code of federal regulations

# LSA

## List of CFR Sections Affected

August 1991

United States
Government
Printing Office
SUPERINTENDENT
OF DOCUMENTS
Washington, DC 20402

OFFICIAL BUSINESS
Penalty for private use, $300

SECOND CLASS NEWSPAPER
Postage and Fees Paid
U.S. Government Printing Office
(ISSN 0097-6326)

**********5-DIGIT 48106
A FR SERIA300S NOV 91 R
SERIALS PROCESSING
UNIV MICROFILMS INTL
300 N ZEEB RD
ANN ARBOR MI 48106

code of federal regulations

# LSA

## List of CFR Sections Affected

## August 1991

**Title 1-16**
Changes January 2, 1991
through August 30, 1991

**Title 17-27**
Changes April 1, 1991
through August 30, 1991

**Title 28-41**
Changes July 1, 1991
through August 30, 1991

**Title 42-50**
Changes October 1, 1990
through August 30, 1991

NATIONAL ARCHIVES AND RECORDS ADMINISTRATION
LITTERA SCRIPTA MANET
1985

## LSA—LIST OF CFR SECTIONS AFFECTED

The LSA (List of CFR Sections Affected) is a monthly publication designed to lead users of the Code of Federal Regulations (CFR) to amendatory actions published in the Federal Register (FR). It should be shelved with current CFR volumes. Entries are by CFR title, chapter, part, and section. Proposed rules are listed at the end of appropriate titles.

## HOW TO USE THIS FINDING AID

The CFR is revised annually according to the following schedule:

Titles 1-16—as of Jan. 1
17-27—as of April 1
28-41—as of July 1
42-50—as of Oct. 1

To bring these regulations up to date, consult the most recent LSA for any changes, additions, or removals published after the revision date of the volume you are using. Then check the CUMULATIVE LIST OF PARTS AFFECTED appearing in the Reader Aids of the latest Federal Register for less detailed but timely changes published after the final date included in this publication.

**Boldface** entries are used to distinguish current month amendments from previous entries. Example: **1413.23 Amended.....12345. Boldface** page numbers under a particular title indicate that the page numbers span 2 years.

Cite a page reference from this publication using the volume number (i.e. 56 FR for 1991) and the page number. Example: 24727 cite as 56 FR 24727. For your convenience, the volume number has been included in the Table of Federal Register Issue Pages and Dates.

## ISSUES TO BE SAVED

There is no single annual issue of the LSA. Four ANNUAL ISSUES must be saved; the DECEMBER issue is the ANNUAL for Titles 1-16; the MARCH issue is the ANNUAL for Titles 17-27; the JUNE issue is the ANNUAL for Titles 28-41; the SEPTEMBER issue is the ANNUAL for Titles 42-50. ANNUAL ISSUES to be saved are clearly designated on the cover.

## PARALLEL TABLE OF AUTHORITIES AND RULES

Following Title 50 is an update to Table I—Parallel Table of Authorities and Rules found in the CFR Index and Finding Aids. This table contains authority citations added to or removed from Table I as a result of documents published in the Federal Register since January 1, 1991.

## TABLE OF FEDERAL REGISTER ISSUE PAGES AND DATES

A table is included at the end of this publication which identifies the volume number, the inclusive page numbers, and the corresponding Federal Register issue dates for the period covered.

## INDEXES

An INDEX to the daily Federal Register is published monthly and is cumulated for 12 months. A separate volume, the CFR Index and Finding Aids to the entire Code of Federal Regulations, is revised as of January 1 each year.

## INQUIRIES AND SUGGESTIONS

Jim Wickliffe was Chief Editor of the LSA. The LSA was prepared under the direction of Richard L. Claypoole, assisted by Laurice Clark. INQUIRIES, telephone 202-523-5227.

SUGGESTIONS concerning this and other publications of the Office are welcomed. Please send your suggestions to Martha L. Girard, Director, Office of the Federal Register, National Archives and Records Administration, Washington, DC 20408.

**(Comprising a complete CFR set)**

| *Title* | *Price* | *Revision Date* |
|---|---|---|
| 1, 2 (2 Reserved) | $12.00 | Jan. 1, 1991 |
| 3 (1989 Compilation Parts 100 to 102) | 14.00 | Jan. 1, 1991 |
| 4 | 15.00 | Jan. 1, 1991 |
| 5 (Parts 1–699) | 17.00 | Jan. 1, 1991 |
| (Parts 700–1199) | 13.00 | Jan. 1, 1991 |
| (Parts 1200–End), 6 (6 Reserved) | 18.00 | Jan. 1, 1991 |
| 7 (Parts 0–26) | 15.00 | Jan. 1, 1991 |
| (Parts 27–45) | 12.00 | Jan. 1, 1991 |
| (Parts 46–51) | 17.00 | Jan. 1, 1991 |
| (Part 52) | 24.00 | Jan. 1, 1991 |
| (Parts 53–209) | 18.00 | Jan. 1, 1991 |
| (Parts 210–299) | 24.00 | Jan. 1, 1991 |
| (Parts 300–399) | 12.00 | Jan. 1, 1991 |
| (Parts 400–699) | 20.00 | Jan. 1, 1991 |
| (Parts 700–899) | 19.00 | Jan. 1, 1991 |
| (Parts 900–999) | 28.00 | Jan. 1, 1991 |
| (Parts 1000–1059) | 17.00 | Jan. 1, 1991 |
| (Parts 1060–1119) | 12.00 | Jan. 1, 1991 |
| (Parts 1120–1199) | 10.00 | Jan. 1, 1991 |
| (Parts 1200–1499) | 18.00 | Jan. 1, 1991 |
| (Parts 1500–1899) | 12.00 | Jan. 1, 1991 |
| (Parts 1900–1939) | 11.00 | Jan. 1, 1991 |
| (Parts 1940–1949) | 22.00 | Jan. 1, 1991 |
| (Parts 1950–1999) | 25.00 | Jan. 1, 1991 |
| (Parts 2000–End) | 10.00 | Jan. 1, 1991 |
| 8 | 14.00 | Jan. 1, 1991 |
| 9 (Parts 1–199) | 21.00 | Jan. 1, 1991 |
| (Part 200–End) | 18.00 | Jan. 1, 1991 |
| 10 (Parts 0–50) | 21.00 | Jan. 1, 1991 |
| (Parts 51–199) | 17.00 | Jan. 1, 1991 |
| (Parts 200–399) | 13.00 | *Jan. 1, 1987 |
| (Parts 400–499) | 20.00 | Jan. 1, 1991 |
| (Part 500–End) | 27.00 | Jan. 1, 1991 |
| 11 | 12.00 | Jan. 1, 1991 |
| 12 (Parts 1–199) | 13.00 | Jan. 1, 1991 |
| (Parts 200–219) | 12.00 | Jan. 1, 1991 |
| (Parts 220–299) | 21.00 | Jan. 1, 1991 |
| (Parts 300–499) | 17.00 | Jan. 1, 1991 |
| (Parts 500–599) | 17.00 | Jan. 1, 1991 |
| (Part 600–End) | 19.00 | Jan. 1, 1991 |
| 13 | 24.00 | Jan. 1, 1991 |
| 14 (Parts 1–59) | 25.00 | Jan. 1, 1991 |
| (Parts 60–139) | 21.00 | Jan. 1, 1991 |
| (Parts 140–199) | 10.00 | Jan. 1, 1991 |
| (Parts 200–1199) | 20.00 | Jan. 1, 1991 |
| (Part 1200–End) | 13.00 | Jan. 1, 1991 |
| 15 (Parts 0–299) | 12.00 | Jan. 1, 1991 |
| (Parts 300–799) | 22.00 | Jan. 1, 1991 |
| (Part 800–End) | 15.00 | Jan. 1, 1991 |
| 16 (Parts 0–149) | 5.50 | Jan. 1, 1991 |
| (Parts 150–999) | 14.00 | Jan. 1, 1991 |
| (Part 1000–End) | 19.00 | Jan. 1, 1991 |
| 17 (Parts 1–199) | 15.00 | April 1, 1991 |
| (Parts 200–239) | 16.00 | April 1, 1991 |
| (Part 240–End) | 23.00 | April 1, 1991 |

Footnotes at end of table.

**(Comprising a complete CFR set)**

| *Title* | *Price* | *Revision Date* |
|---|---|---|
| 18 (Parts 1-149) | $15.00 | April 1, 1991 |
| (Parts 150-279) | 15.00 | April 1, 1991 |
| (Parts 280-399) | 13.00 | April 1, 1991 |
| (Part 400-End) | 9.00 | April 1, 1991 |
| 19 (Parts 1-199) | 28.00 | April 1, 1991 |
| (Part 200-End) | 9.50 | April 1, 1991 |
| 20 (Parts 1-399) | 16.00 | April 1, 1991 |
| (Parts 400-499) | 25.00 | April 1, 1991 |
| (Part 500-End) | 21.00 | April 1, 1991 |
| 21 (Parts 1-99) | 12.00 | April 1, 1991 |
| (Parts 100-169) | 13.00 | April 1, 1991 |
| (Parts 170-199) | 17.00 | April 1, 1991 |
| (Parts 200-299) | 5.50 | April 1, 1991 |
| (Parts 300-499) | 28.00 | April 1, 1991 |
| (Parts 500-599) | 20.00 | April 1, 1991 |
| (Parts 600-799) | 7.00 | April 1, 1991 |
| (Parts 800-1299) | 18.00 | April 1, 1991 |
| (Part 1300-End) | 7.50 | April 1, 1991 |
| 22 (Parts 1-299) | 25.00 | April 1, 1991 |
| (Part 300-End) | 18.00 | April 1, 1991 |
| 23 | 17.00 | April 1, 1991 |
| 24 (Parts 0-199) | 25.00 | April 1, 1991 |
| (Parts 200-499) | 27.00 | April 1, 1991 |
| (Parts 500-699) | 13.00 | April 1, 1991 |
| (Parts 700-1699) | 26.00 | April 1, 1991 |
| (Part 1700-End) | 13.00 | **April 1, 1990 |
| 25 | 25.00 | April 1, 1991 |
| 26 (Part 1 §§ 1.0-1—1.60) | 17.00 | April 1, 1991 |
| (§§ 1.61—1.169) | 28.00 | April 1, 1991 |
| (§§ 1.170—1.300) | 18.00 | April 1, 1991 |
| (§§ 1.301—1.400) | 17.00 | April 1, 1991 |
| (§§ 1.401—1.500) | 30.00 | April 1, 1991 |
| (§§ 1.501—1.640) | 16.00 | April 1, 1991 |
| (§§ 1.641—1.850) | 19.00 | **April 1, 1990 |
| (§§ 1.851—1.907) | 20.00 | April 1, 1991 |
| (§§ 1.908—1.1000) | 22.00 | April 1, 1991 |
| (§§ 1.1001—1.1400) | 18.00 | **April 1, 1990 |
| (§§ 1.1401—End) | 24.00 | April 1, 1991 |
| (Parts 2-29) | 21.00 | April 1, 1991 |
| (Parts 30-39) | 14.00 | April 1, 1991 |
| (Parts 40-49) | 11.00 | April 1, 1991 |
| (Parts 50-299) | 15.00 | April 1, 1991 |
| (Parts 300-499) | 17.00 | April 1, 1991 |
| (Parts 500-599) | 6.00 | **April 1, 1990 |
| (Part 600-End) | 6.50 | April 1, 1991 |
| 27 (Parts 1-199) | 29.00 | April 1, 1991 |
| (Part 200-End) | 11.00 | April 1, 1991 |
| 28 | 28.00 | July 1, 1991 |
| 29 (Parts 0-99) | 18.00 | July 1, 1990 |
| (Parts 100-499) | 7.50 | July 1, 1991 |
| (Parts 500-899) | 26.00 | July 1, 1990 |
| (Parts 900-1899) | 12.00 | July 1, 1990 |
| (Parts 1900-1910 (§§ 1901.1 to 1910.999)) | 24.00 | July 1, 1990 |
| (Part 1910 (§§1910.1000-End)) | 14.00 | July 1, 1990 |

Footnotes at end of table.

**(Comprising a complete CFR set)**

| *Title* | *Price* | *Revision Date* |
|---|---|---|
| (Parts 1911–1925) | $9.00 | ***July 1, 1989 |
| (Part 1926) | 12.00 | July 1, 1990 |
| (Part 1927–End) | 25.00 | July 1, 1991 |
| 30 (Parts 1–199) | 22.00 | July 1, 1990 |
| (Parts 200–699) | 15.00 | July 1, 1991 |
| (Part 700–End) | 21.00 | July 1, 1991 |
| 31 (Parts 0–199) | 15.00 | July 1, 1990 |
| (Part 200–End) | 19.00 | July 1, 1990 |
| 32 (Parts 1–189) | 24.00 | July 1, 1990 |
| (Parts 190–399) | 28.00 | July 1, 1990 |
| (Parts 400–629) | 24.00 | July 1, 1990 |
| (Parts 630–699) | 14.00 | July 1, 1991 |
| (Parts 700–799) | 17.00 | July 1, 1991 |
| (Parts 800–End) | 19.00 | July 1, 1990 |
| 33 (Parts 1–124) | 16.00 | July 1, 1990 |
| (Parts 125–199) | 18.00 | July 1, 1990 |
| (Part 200–End) | 20.00 | July 1, 1990 |
| 34 (Parts 1–299) | 23.00 | July 1, 1990 |
| (Parts 300–399) | 14.00 | July 1, 1990 |
| (Part 400–End) | 27.00 | July 1, 1990 |
| 35 | 10.00 | July 1, 1991 |
| 36 (Parts 1–199) | 12.00 | July 1, 1990 |
| (Part 200–End) | 25.00 | July 1, 1990 |
| 37 | 15.00 | July 1, 1990 |
| 38 (Parts 0–17) | 24.00 | July 1, 1991 |
| (Part 18–End) | 21.00 | July 1, 1990 |
| 39 | 14.00 | July 1, 1990 |
| 40 (Parts 1–51) | 27.00 | July 1, 1990 |
| (Part 52) | 28.00 | July 1, 1990 |
| (Parts 53–60) | 31.00 | July 1, 1990 |
| (Parts 61–80) | 14.00 | July 1, 1991 |
| (Parts 81–85) | 11.00 | July 1, 1991 |
| (Parts 86–99) | 26.00 | July 1, 1990 |
| (Parts 100–149) | 27.00 | July 1, 1990 |
| (Parts 150–189) | 23.00 | July 1, 1990 |
| (Parts 190–259) | 13.00 | July 1, 1990 |
| (Parts 260–299) | 22.00 | July 1, 1990 |
| (Parts 300–399) | 11.00 | July 1, 1990 |
| (Parts 400–424) | 23.00 | July 1, 1990 |
| (Parts 425–699) | 23.00 | ***July 1, 1989 |
| (Parts 700–789) | 17.00 | July 1, 1990 |
| (Parts 790–End) | 21.00 | July 1, 1990 |
| 41 (Chapters 1–100) | 8.50 | ****July 1, 1990 |
| (Chapter 101) | 24.00 | July 1, 1990 |
| (Chapters 102–200) | 11.00 | July 1, 1991 |
| (Chapter 201–End) | 13.00 | July 1, 1990 |
| 42 (Parts 1–60) | 16.00 | Oct. 1, 1990 |
| (Parts 61–399) | 5.50 | Oct. 1, 1990 |
| (Parts 400–429) | 21.00 | Oct. 1, 1990 |
| (Part 430–End) | 25.00 | Oct. 1, 1990 |
| 43 (Parts 1–999) | 19.00 | Oct. 1, 1990 |
| (Parts 1000–3999) | 26.00 | Oct. 1, 1990 |
| (Part 4000–End) | 12.00 | Oct. 1, 1990 |
| 44 | 23.00 | Oct. 1, 1990 |
| 45 (Parts 1–199) | 17.00 | Oct. 1, 1990 |

**Footnotes at end of table.**

**(Comprising a complete CFR set)**

| *Title* | *Price* | *Revision Date* |
|---|---|---|
| (Parts 200–499) | 12.00 | Oct. 1, 1990 |
| (Parts 500–1199) | 26.00 | Oct. 1, 1990 |
| (Part 1200–End) | 18.00 | Oct. 1, 1990 |
| 46 (Parts 1–40) | 14.00 | Oct. 1, 1990 |
| (Parts 41–69) | 14.00 | Oct. 1, 1990 |
| (Parts 70–89) | 8.00 | Oct. 1, 1990 |
| (Parts 90–139) | 12.00 | Oct. 1, 1990 |
| (Parts 140–155) | 13.00 | Oct. 1, 1990 |
| (Parts 156–165) | 14.00 | Oct. 1, 1990 |
| (Parts 166–199) | 14.00 | Oct. 1, 1990 |
| (Parts 200–499) | 20.00 | Oct. 1, 1990 |
| (Part 500–End) | 11.00 | Oct. 1, 1990 |
| 47 (Parts 0–19) | 19.00 | Oct. 1, 1990 |
| (Parts 20–39) | 18.00 | Oct. 1, 1990 |
| (Parts 40–69) | 9.50 | Oct. 1, 1990 |
| (Parts 70–79) | 18.00 | Oct. 1, 1990 |
| (Part 80–End) | 20.00 | Oct. 1, 1990 |
| 48 (Chapter 1, Parts 1–51) | 30.00 | Oct. 1, 1990 |
| (Chapter 1, Parts 52–99) | 19.00 | Oct. 1, 1990 |
| (Chapter 2, Parts 201–251) | 19.00 | Oct. 1, 1990 |
| (Chapter 2, Parts 252–299) | 15.00 | Oct. 1, 1990 |
| (Chapters 3–6) | 19.00 | Oct. 1, 1990 |
| (Chapters 7–14) | 26.00 | Oct. 1, 1990 |
| (Chapter 15–End) | 29.00 | Oct. 1, 1990 |
| 49 (Parts 1–99) | 14.00 | Oct. 1, 1990 |
| (Parts 100–177) | 27.00 | Oct. 1, 1990 |
| (Parts 178–199) | 22.00 | Oct. 1, 1990 |
| (Parts 200–399) | 21.00 | Oct. 1, 1990 |
| (Parts 400–999) | 26.00 | Oct. 1, 1990 |
| (Parts 1000–1199) | 17.00 | Oct. 1, 1990 |
| (Parts 1200–End) | 19.00 | Oct. 1, 1990 |
| 50 (Parts 1–199) | 20.00 | Oct. 1, 1990 |
| (Parts 200–599) | 16.00 | Oct. 1, 1990 |
| (Part 600–End) | 15.00 | Oct. 1, 1990 |
| CFR Index and Findings Aids | 30.00 | Jan. 1, 1991 |
| Complete 1991 CFR set | 620.00 | 1991 |
| Microfiche CFR edition: | | |
| Complete set (one-time mailing) | 185.00 | 1988 |
| Complete set (one time mailing) | 185.00 | 1989 |
| Subscription (mailed as issued) | 188.00 | 1990 |
| Subscription (mailed as issued) | 188.00 | 1991 |
| Individual copies | 2.00 | 1991 |

*No amendments to this volume were promulgated during the period January 1, 1987 through December 31, 1990. The CFR volume issued as of January 1, 1987 should be retained.

**No amendments to this volume were promulgated during the period April 1, 1990 through March 30, 1991. The CFR volume issued as of April 1, 1990 should be retained.

***No amendments to this volume were promulgated during the period July 1, 1989 through June 30, 1991. The CFR volume issue as of July 1, 1989 should be retained.

****No amendments to this volume were promulgated during the period July 1, 1990 through June 30, 1991. The CFR volume issued as of July 1, 1990 should be retained.

Order from Superintendent of Documents, U.S. Government Printing Office, Washington, DC 20402-9325. Charge orders (VISA, CHOICE, MasterCard, or GPO Deposit Account) may be telephoned to the GPO order desk at (202) 783-3238 from 8:00 a.m. to 4:00 p.m. eastern time, Monday-Friday (except holidays).

## Other Related Publications

| *Title* | *Price* | | *Revision Date* |
|---|---|---|---|
| Federal Register: | | | |
| Yearly subscription | $340.00 | | |
| Individual copies | 1.50 | | daily |
| Federal Register Document Drafting Handbook | 4.75 | | April 1986 |
| Guide to Record Retention Requirements in the Code of Federal Regulations | 12.00 | | Jan. 1, 1989 |
| 1990 Supplement—January 26, 1990 Federal Register, Part II | 1.50 | | Jan. 1, 1990 |
| List of Sections Affected, 1949–1963 | Out of print | | 1966 |
| List of CFR Sections Affected, 1964–1972 | | | |
| (Titles 1 through 27) Vol. I | Out of print | | 1980 |
| (Titles 28 through 50) Vol. II | Out of print | | 1980 |
| List of CFR Sections Affected, 1973–1985 | | | |
| (Titles 1 through 16) Vol. I | 27.00 | | 1990 |
| (Titles 17 through 27) Vol. II | 25.00 | | 1990 |
| (Titles 28 through 41) Vol. III | 28.00 | | 1990 |
| (Titles 42 through 50) Vol. IV | 25.00 | | 1990 |
| LSA (List of CFR Sections Affected): | | | |
| Yearly subscription | 21.00 | | |
| Individual copies | 1.50 | | monthly |
| Federal Register Index: | | | |
| Yearly subscription | 19.00 | | |
| Individual copies | 1.50 | | monthly |
| CFR Index and Finding Aids | 30.00 | | annual |

## CHANGES JANUARY 2 THROUGH AUGUST 30, 1991

### TITLE 1—GENERAL PROVISIONS

#### Chapter III—Administrative Conference of the United States (Parts 300—399)

Page

305.91-1 Added....33842
305.91-2 Added....33844
305.91-3 Added....33847
305.91-4 Added....33850
305.91-5 Added....33851
305.91-6 Added....33852

Title 1—*Proposed Rules:*

305....9656, 12855
462....41022

### TITLE 3—THE PRESIDENT

#### Chapter I—Executive Office of the President (Parts 100—199)

**Proclamations**

3019 *See* Proc. 6313....31853
5617 Superseded by Proc. 6245....4921
5758 Superseded in part by Proc. 6244....4707
5955 Superseded by Proc. 6245....4921
6123 *See* Proc. 6245....4921
6152 *See* Proc. 6245....4921
6179 *See* Proc. 6301....26887
6241 ....1559
Corrected....2808
6242 ....1719
6243 ....4703
6244 ....4707
6245 ....4921
*See* Proc. 6309....29883
6246 ....4927
6247 ....5305
6248 ....5645
6249 ....5739
6250 ....6783
6251 ....7551
6252 ....7779
6253 ....7781
6254 ....9121
6255 ....9269
6256 ....9579
6257 ....10353
6258 ....10357

Page

6259 ....11053
6260 ....11649
6261 ....12105
6262 ....12329
6263 ....12333
6264 ....12643
6265 ....12831
6266 ....13391
6267 ....14185
6268 ....15271
6269 ....15481
6270 ....15799
6271 ....16253
6272 ....16255
6273 ....18493
6274 ....18667
6275 ....18669
6276 ....18671
6277 ....18673
6278 ....18675
6279 ....19251
6280 ....19521
6281 ....19523
6282 ....19525
*See* Memorandum of Apr. 25, 1991....19539
*See* Proc. 6309....29883
6283 ....19917
6284 ....20327
6285 ....20329
6286 ....20515
6287 ....21253
6288 ....21255
6289 ....21579
6290 ....22293
6291 ....22627
6292 ....22819
6293 ....23187
6294 ....23189
6295 ....23191
6296 ....23193
6297 ....23589
6298 ....23643
6299 ....24127
6300 ....25609
6301 ....26887
6302 ....27189
6303 ....27397
6304 ....27399
6305 ....27685
6306 ....27887
6307 ....29787
6308 ....29787
6309 ....29883
6310 ....30303

NOTE: Boldface entries indicate August changes.

## CHANGES JANUARY 2 THROUGH AUGUST 30, 1991

**TITLE 3 Proclamations—Con.** Page

6311 ..... 30307
6312 ..... 30855
6313 ..... 31853
6314 ..... 32059
6315 ..... 32497
6316 ..... 34139
6317 ..... 35799
6318 ..... 35991
6319 ..... 37137
6320 ..... 37407
6321 ..... 40481
6322 ..... 41279
6323 ..... 41915
6324 ..... 41917
6325 ..... 41919
6326 ..... 42521
6327 ..... 42675
6328 ..... 42919

**Executive Orders**

July 2, 1910 Revoked in part by PLO 6766 ..... 5011
Revoked in part by PLO 6832 ..... 11939
Revoked in part by PLO 6836 ..... 11941
July 9, 1910 Revoked in part by PLO 6829 ..... 2442
Apr. 19, 1912 Revoked in part by PLO 6858 ..... 23022
May 19, 1913 Revoked by PLO 6869 ..... 41075
Feb. 17, 1915 Revoked in part by PLO 6766 ..... 5011
Aug. 9, 1916 Revoked in part by PLO 6769 ..... 6392
Oct. 19, 1917 Revoked in part by PLO 6831 ..... 3039
Feb. 18, 1943 Revoked in part by PLO 6858 ..... 23022
5327 Revoked in part by PLO 6866 ..... 38083
10982 Amended by EO 12748 ..... 4521
11157 Amended by EO 12762 ..... 25993
11269 Amended by EO 12766 ..... 28463
11721 Revoked by EO 12748 ..... 4521
11760 Amended by EO 12766 ..... 28463
12002 Amended by EO 12755 ..... 11057
12154 Amended by EO 12749 ..... 4711
Amended by EO 12758 ..... 14631
12163 *See* Presidential Determination 91-20 of Jan. 25, 1991 ..... 8681
12193 *See* EO 12753 ..... 10501

Page

12220 Revoked by EO 12752 ..... 8255
12295 *See* EO 12753 ..... 10501
12351 *See* EO 12753 ..... 10501
12409 *See* EO 12753 ..... 10501
12463 *See* EO 12753 ..... 10501
12473 *See* EO 12767 ..... 30284
12484 *See* EO 12767 ..... 30284
12493 Revoked by EO 12760 ..... 21062
12506 *See* EO 12753 ..... 10501
12532 Revoked by EO 12769 ..... 31855
12535 Revoked by EO 12769 ..... 31855
12543 *See* Notice of Jan. 2, 1991 ..... 477
12544 *See* Notice of Jan. 2, 1991 ..... 477
12550 *See* EO 12767 ..... 30284
12554 *See* EO 12753 ..... 10501
12571 *See* EO 12769 ..... 31855
12583 Revoked by EO 12752 ..... 8255
12586 *See* EO 12767 ..... 30284
12587 *See* EO 12753 ..... 10501
12629 *See* EO 12753 ..... 10501
12670 *See* EO 12753 ..... 10501
12687 Amended by EO 12741 ..... 475
12696 Amended by EO 12756 ..... 11903
12700 Amended by EO 12768 ..... 30302
12706 Superseded by EO 12753 ..... 10501
12708 *See* EO 12767 ..... 30284
12722 *See* EO 12743 ..... 2661
Continued by Notice of July 26, 1991 ..... 35995
12723 Revoked by EO 12771 ..... 35993
12724 Continued by Notice of July 26, 1991 ..... 35995
12740 ..... 355
*See* Presidential Determination No. 91-11 of Dec. 29, 1990 ..... 1561
12741 ..... 475
12742 ..... 1079
12743 ..... 2661
12744 ..... 2663
12745 ..... 4169
*See* Presidential Determination No. 91-18 of Jan. 22, 1991) ..... 2835
12746 ..... 4171
*See* Presidential Determination No. 91-19 of Jan. 23, 1991) ..... 2837
12747 ..... 3391
12748 ..... 4521
*See* EO 12764 ..... 26587
12749 ..... 4711

NOTE: Boldface entries indicate August changes.

## CHANGES JANUARY 2 THROUGH AUGUST 30, 1991


Page

12750 ..... 6785
12751 ..... 6787
12752 ..... 8255
12753 ..... 10501
12754 ..... 11055
12755 ..... 11057
12756 ..... 11903
12757 ..... 12107
12758 ..... 14631
12759 ..... 16257
12760 ..... 21062
12761 ..... 23645
12762 ..... 25993
12763 ..... 25994
12764 ..... 26587
12765 ..... 27401
12766 ..... 28463
12767 ..... 30284
12768 ..... 30302
12769 ..... 31855
12770 ..... 35801
12771 ..... 35993
12772 ..... 41621

**Administrative Orders**

*Certifications:*

**Aug. 6, 1991 ..... 37819**

*Memorandums*

June 22, 1988 *See* Memorandum of Feb. 22, 1991..... 8099
Nov. 16, 1990 *See* Presidential Determination No. 91-10..... 163
Dec. 19, 1990 ..... 357
Jan. 10, 1991 ..... 1481
Feb. 11, 1991 ..... 6789
Feb. 21, 1991 ..... 9271
Feb. 22, 1991 ..... 8099
Mar. 4, 1991 ..... 11347
Apr. 9, 1991 ..... 18491
Apr. 25, 1991 ..... 19539
*See* Proclamation 6282..... 19525
May 3, 1991 ..... 21911
May 14, 1991 ..... 23991
June 10, 1991 ..... 28465
June 25, 1991 ..... 31041

*Notices*

Jan. 4, 1990 *See* Notice of Jan. 2, 1991..... 477
Jan. 2, 1991 ..... 477
July 26, 1991 ..... 35995

*Presidential Certifications*

Mar. 21, 1991 ..... 17439

NOTE: **Boldface entries indicate August changes.**

*Presidential Determinations*

Page

No. 90-4 of Nov. 8, 1989 *See* Presidential Determination No. 91-13 of Jan. 7, 1991..... 3001
No. 91-10 of Dec. 27, 1990 ..... 163
No. 91-11 of Dec. 29, 1990 ..... 1561
*See* EO 12740 of Dec. 29 1990..... 355
No. 91-12 of Jan. 2, 1991 ..... 1562
No. 91-13 of Jan. 7, 1991 ..... 3001
No. 91-14 of Jan. 7, 1991 ..... 3003
No. 91-15 of Jan. 15, 1991 ..... 4713
No. 91-16 of Jan. 16, 1991 ..... 4713
No. 91-17 of Jan. 16, 1991 ..... 4713
No. 91-18 of Jan. 22, 1991 ..... 4169
*See* EO 12745..... 2835
No. 91-19 of Jan. 23, 1991 ..... 4171
*See* EO 12746..... 2837
No. 91-20 of Jan. 25, 1991 ..... 8681
No. 91-21 of Feb. 27, 1991 ..... 10771
No. 91-22 of Mar. 1, 1991 ..... 10773
No. 91-23 of Mar. 6, 1991 ..... 12331
No. 91-24 of Mar. 11, 1991 ..... 13261
No. 91-25 of Mar. 21, 1991 ..... 13263
No. 91-26 of Apr. 6, 1991 ..... 18487
No. 91-27 of Apr. 6, 1991 ..... 18489
**No. 91-28 of April 16, 1991 ..... 40737**
**No. 91-29 of April 16, 1991 ..... 40739**
No. 91-30 of Apr. 17, 1991 ..... 21581
No. 91-31 of Apr. 19, 1991 ..... 21583
No. 91-32 of Apr. 19, 1991 ..... 21585
No. 91-33 of Apr. 22, 1991 ..... 21587
No. 91-34 of Apr. 25, 1991 ..... 21909
No. 91-35 of May 26, 1991 ..... 26755
No. 91-36 of May 29, 1991 ..... 26757
No. 91-37 of May 29, 1991 ..... 25611
No. 91-38 of May 31, 1991 ..... 28683
No. 91-39 of June 3, 1991 ..... 27187
No. 91-40 of June 5, 1991 ..... 28467
No. 91-41 of June 10, 1991 ..... 31303
No. 91-42 of June 21, 1991 ..... 30483
**No. 91-43 of June 24, 1991 ..... 31037**
No. 91-44 of June 24, 1991 ..... 31039
No. 91-45 of July 8, 1991 ..... 33837
No. 91-46 of July 13, 1991 ..... 33839
**No. 91-47 of August 2, 1991 ..... 40741**


## TITLE 4—ACCOUNTS

### Chapter I—General Accounting Office (Parts 1—99)


21.0 (e) amended..... 3762

## CHANGES JANUARY 2 THROUGH AUGUST 30, 1991

**TITLE 4 Chapter I—Con.** Page

21.2 (a)(1) amended; (b) redesignated as (c); new (b) added....3762
21.3 (h) removed; (c), (e), (f), (g), (i), (j) and (k) redesignated as (e), (f), (g), (h), (c), (k) and (j); new (c), (m)(1), (2), (4), (6), (8) and (9) amended; (d) revised....3763
21.5 Revised....3764
21.6 (e) redesignated as (f) and revised; new (e) added....3764
21.8 (d)(4) amended....3764

## TITLE 5—ADMINISTRATIVE PERSONNEL

### Chapter I—Office of Personnel Management (Parts 1—1199)

9 Revoked by EO 12748....4521
Removed; interim....18660
213.3102 (q) amended....21257
213.3301—213.3302 Undesignated center heading republished; interim....18660
213.3301b Revised; interim....18660
213.3202 (m) introductory text, (1) introductory text, (i) and (iii) republished; (m)(1)(ii) revised....170
(b) revised....10141
(a) revised; interim....18661
214.201 Amended; interim....18661
300 Authority citation revised....18661
300.301 (Subpart C) Removed; interim....18661
300.601—300.606 (Supart F) Revised....23002
305 Removed; interim....18661
315.608 Regulation at 55 FR 42698 confirmed; (a)(1) revised; (g) added....13575
316.401 Revised....10142
316.403 Added....10142
317 Authority citation revised....170
Heading revised; interim....18661
317.502 (e) added....170
317.504 Added....170
317.602 (a) revised....10142
317.702 (a) introductory text and (1) republished; (a)(2) amended....172

Page

317.801 (Subpart H) Heading revised; interim....15273
317.801 (a) revised; (d) added; interim....15273
319 Added; interim....18661
330.502 Removed....23003
351.501 (b)(3) revised....10142
353.305 Revised; interim....18662
359.301—359.304 (Subpart C) Added....172
359.401 Revised....172
359.701 Introductory text republished, (a) introductory text and (b) revised; (c) removed....172
430.103 (b)(5) removed; (b)(6) and (7) redesignated as (b)(5) and (6); interim....20332
430.201—430.210 (Subpart B) Heading revised; interim....20332
430.201. (a) revised; interim....20332
430.202 (a), (b) and (c) revised; interim....20332
430.204 (j) introductory text revised; interim....20332
430.403 (b) and (c) redesignated as (c) and (d); new (b) added; new (c) revised; interim....20332
430.405 (j) introductory text revised; interim....20332
430.503 (c) removed; (d) through (f) redesignated as (c) through (e); interim....20332
430.504 Added; interim....20333
430.506 (b)(4) removed; (b)(5) redesignated as (b)(4); interim....20333
451 Authority citation revised....20333
451.101 (d) added; interim....20333
451.104 (j) revised; interim....20333
451.301—451.307 (Subpart C) Added; interim....20333
530 Authority citation revised....12835
Authority citation revised....20334
530.301 Revised; interim....20335
530.302 Revised; interim....20335
530.303 Revised; interim....20335
530.304 Revised; interim....20335
530.306 (c)(2) and (e) amended; interim....20335
530.307 Added; interim....20336

NOTE: Boldface entries indicate August changes.

## CHANGES JANUARY 2 THROUGH AUGUST 30, 1991

Page

530.201—530.205 (Subpart B) Added; interim.....12835
531 Authority citation revised.....772, 6204, 12836, 20337
531.101-531.105 (Subpart A) Added; interim.....772
531.103 (b)(3) and (4) amended; (b)(5) added; interim.....12837
531.203 (b)(1) revised; (b)(3) and (4) added; interim.....6204
531.301—531.305 (Subpart C) Removed; interim.....20337
531.407 (c)(3) revised; interim....20337
532.201—532.283 (Subpart B) Appendix D amended; interim.....15274
Appendix B amended.....21913
Appendix A amended.....31305
532.503 (a)(1) revised; interim....20341
534 Authority citation revised.....18662
534.301 (Subpart C) Removed; interim.....18662
534.402 Revised; interim.....18662
534.501—534.506 (Subpart E) Added; interim.....18662
536.102 Amended; interim.....18662
536.105 (c) revised; interim.....18663
536.208 (d) added; interim.....18663
536.209 (b)(1) revised; interim.....18663
536.305 Removed; interim.....18663
540.102 Amended; interim.....20334
550.101 (a)(1) revised; (c) redesignated as (d); new (c) added; interim.....20341
550.103 (r) added; interim.....11059
550.103 (j) revised; interim.....20341
550.105 Revised; interim.....11059
550.106 Added; interim.....11060
550.107 Added; interim.....11060
550.111 (d)(2) revised; interim.....20341
550.112 (g)(2) revised; (i) and (j) added; interim.....20342
550.113 (a) and (b) revised; interim.....20342
550.114 Heading and (a) revised; (b) and (c) redesignated as (c) and (d); new (c) revised; new (b) added; interim.....20342
550.141 Revised; interim.....20342
550.144 (a) introductory text revised; interim.....20342

Page

550.201—550.206 (Subpart B) Added; interim.....12837
550.203 (c) corrected.....40360
550.603 Removed; new 550.603 redesignated from 550.604; (b) revised; interim.....6206
550.604 Redesignated as 550.603 ; (b) revised; interim.....6206
550.703 Amended; interim.....20342
Corrected.....23736
550.901 Revised; interim.....20344
550.902 Revised; interim.....20344
550.903 Revised; interim.....20344
550.904 Revised; interim.....20344
550.905 Revised; interim.....20345
550.906 Revised; interim.....20345
550.907 Revised; interim.....20345
550.901—550.907 (Subpart I) Appendix A amended; interim.....20345
551 Authority citation revised.....20343
551.401 (b) and (c) revised; (e) through (h) added; interim....20343
551.501 (c) revised; interim.....11060
(a) revised; (c) redesignated as (d); new (c) added; interim.....20343
551.511 (b)(2) removed; (b)(3) through (8) redesignated as (b)(2) through (7); interim.....20343
551.513 Revised; interim.....20343
551.531 Revised; interim.....20343
553 Added; interim.....6206
572 Revised; interim.....6204
572.101 Revised.....28307
575 Added; interim.....12838
575.104 (c)(1) corrected.....14290
575.304 (a) corrected.....40360
575.401—575.407 (Subpart D) Added; interim.....20338
581.103 (c) introductory text, (6) introductory text and (iv) revised.....36723
581.104 (h) introductory text, (3) and (i) revised; (j) and (k) added.....36724
591.203 (a)(5) added; interim.....6209
(a)(1) revised; (a)(5) and (6) added; interim.....18663
630 Authority citation revised.....20518

NOTE: Boldface entries indicate August changes.

## CHANGES JANUARY 2 THROUGH AUGUST 30, 1991

**TITLE 5 Chapter I—Con.** Page

630.211 (a) and (b)(2) revised; (b) heading republished; interim.....18663
630.1101—630.1109 (Subpart K) Added; interim.....20518
731 Revised; interim.....18650
732 Revised; interim.....18654
733.124 (b) amended.....19920
736 Revised; interim.....18655
754 Removed; interim.....18656
831 Authority citation revised; subpart and sectional authority citations removed.....10142
Regulations at 50 FR 20064; 51 FR 31927; 55 FR 9093; 55 FR 29339 confirmed.....16262
831.105 Regulations at 51 FR 31931 and 55 FR 9099 confirmed.....16262
831.201—831.204 (Subpart B) Authority citation revised.....4930
831.201 (h) added; interim.....4930
(b)(4) amended; (b)(5) added.....10142
831.204 Added; interim.....4930
831.301 Regulation at 51 FR 31931 confirmed.....16262
831.303 (b) introductory text revised; (c) added; interim.....6550
831.306 Revised; interim.....6554
831.601—831.627 (Subpart F) Regulation at 50 FR 20070 confirmed.....16262
831.601 Regulation at 55 FR 9099 confirmed.....16262
831.602 Regulation at 51 FR 31931 confirmed.....16262
831.603 Regulation at 51 FR 31931 confirmed.....16262
831.604 Regulation at 51 FR 31931 confirmed.....16262
831.605 Regulations at 51 FR 31931 and 55 FR 9190 confirmed.....16262
831.606 Regulations at 51 FR 31931 and 55 FR 9100 confirmed.....16262
831.607 Regulations at 55 FR 9100 confirmed.....16262
831.608 Regulations at 51 FR 31932 and 55 FR 9100 confirmed.....16262
831.611 Regulation at 51 FR 31932 confirmed.....16262

Page

831.612 Regulations at 51 FR 31932 and 55 FR 9100 confirmed; (b) revised.....16262
831.613 Regulations at 51 FR 31933 and 55 FR 9101 confirmed.....16262
(c) revised.....16263
831.614 Regulation at 51 FR 31933 confirmed.....16262
831.615 Regulation at 55 FR 9102 confirmed.....16262
831.616 Regulation at 55 FR 9102 confirmed.....16262
831.617 Regulation at 51 FR 31933 confirmed.....16262
831.618 Regulation at 51 FR 31933 confirmed.....16262
(d)(1)(iv) amended; (d)(1)(v) added.....16263
831.619 Regulations at 55 FR 9102 confirmed.....16262
831.620 Regulations at 51 FR 31933 and 55 FR 9102 confirmed.....16262
831.621 Regulations at 51 FR 31934 and 55 FR 9102 confirmed.....16262
(b)(2) revised.....16263
831.622 Regulations at 51 FR 31934 and 55 FR 9103 confirmed.....16262
(a)(1) introductory text, (2) introductory text, (ii) and (b)(3)(ii) revised.....16263
831.623 Regulation at 51 FR 31935 confirmed.....16262
831.624 Regulation at 51 FR 31935 confirmed.....16262
831.625 Regulation at 51 FR 31935 confirmed.....16262
831.627 Revised.....16263
831.628 Regulations at 51 FR 31935 and 55 FR 9103 confirmed.....16262
831.629 Regulation at 51 FR 31935 confirmed.....16262
831.630 Regulation at 55 FR 9103 confirmed.....16262
831.2003 (b)(3) revised; (d) added; interim.....6550
831.2001—831.2009 (Subpart T) Regulations at 50 FR 20081 confirmed.....16262

NOTE: **Boldface entries indicate August changes.**

## CHANGES JANUARY 2 THROUGH AUGUST 30, 1991

Page

831.2007 Regulations at 51 FR 31936, 55 FR 9106 and 55 FR 29340 confirmed....16262
831.2009 Regulation at 51 FR 31937 and 55 FR 9106 confirmed....16262
831.2010 Regulation at 51 FR 31937 confirmed....16262
831.2201—831.2209 (Subpart V) Authority citation revised....6550
831.2203 (a) and (e)(2) revised; (h) added; interim....6551
831.2206 (c) added; interim....6551
831.2208 Revised; interim....6551
842 Authority citation added; subpart authority citations removed....4931
Authority citation revised....6551
842.102 Amended; interim....4931
842.104 (g) added; interim....4931
842.105 (a)(1) revised....10143
842.106 Added; interim....4931
842.211 (a) revised; (c) redesignated as (d) and republished; new (c) added....173
842.304 (c) added; interim....6554
842.305 (a) revised; (h) and (i) added; interim....6555
842.503 (b) introductory and (4) revised....173
842.703 (a) revised; (d) added; interim....6551
842.704 (b)(2) revised; interim....6552
842.708 Revised; interim....6552
870.202 (a)(1) revised....10143
870.1001—870.1010 (Subpart J) Regulations at 55 FR 50536 confirmed....18495
890 Authority citation revised....18496, 25995
890.102 (c)(1) revised....10143
890.105 (d)(2) and (4) revised; (d)(5) added; interim....18496
890.301 Regulation at 55 FR 3564 confirmed....5647
(bb) revised....10143
(q) revised....25996
890.304 Regulation at 55 FR 3564 confirmed....5647
(b)(2) redesignated as (b)(4); (b)(1) and (3) revised; new (b)(2) added....25996
890.306 (i) removed; (a) through (h) redesignated as (c) through (j); new (e)(1) designation removed; new (e) and (g) amended; new (a), (b) and (k) added....25996
890.501 (e) revised....10143
890.502 (b)(4) revised....10143
(a)(2), (f)(2), (4) and (6) amended; (f) heading and (1) revised....25997
890.806 (b) amended....25997
890.807 (c) and (d) redesignated (d) and (e); new (c) added....25997
890.808 (e) amended....25997
890.1201—890.1210 (Subpart L) Regulations at 55 FR 50537 confirmed....18495
930.201—930.216 (Subpart B) Authority citation revised....6209
930.202 (d) revised; interim....6209
930.203 Revised; interim....6209
930.204 Revised; interim....6209
930.206 Revised; interim....6209
930.207 Revised; interim....6209
930.210 Revised; interim....6210
930.215 (c)(2) revised; interim....6210
930.216 (k) revised; interim....6210
950.101 Amended; eff. 3–31–92....42680
950.104 (c)(11) revised; eff. 3–31–92....42680
950.201 (c)(1), (2) and (3) revised, (c)(4) added; eff. 3–31–92....42680
950.204 (e) removed; eff. 3–31–92....42680
950.401 (g)(1)(i) and (2) revised; eff. 3–31–92....42680
950.402 (b) revised; eff. 3–31–92....42681
950.401—950.404 (Subpart D) Appendix A added; eff. 3–31–92....42681
950.501 Revised; eff. 3–31–92....42682
950.502 Revised; eff. 3–31–92....42682
950.503 Removed; eff. 3–31–92....42682
905.504 (b) revised; eff. 3–31–92....42682

### Chapter II—Merit Systems Protection Board (Parts 1200—1299)

1200 Revised....41747

NOTE: Boldface entries indicate August changes.

## CHANGES JANUARY 2 THROUGH AUGUST 30, 1991


**TITLE 5 Chapter II—Con.** Page

1201.3 (a)(18) and (19) amended; (a)(20) revised.....41748
1201.56 (a)(1)(i) amended.....41748
1201 Appendix II amended..... 41748
1203.12 (c) removed.....41749

**Chapter III—Office of Mangement and Budget (Parts 1300—1399)**

1303.13 (f) added.....5754

**Chapter VI—Federal Retirement Thrift Investment Board (Parts 1600—1699)**

1601 Revised; interim.....594
1603.1 Amended; interim.....600
1606 Added; interim..... 606
1620 Authority citation revised.....26723
1620.90—1620.99 (Subpart G) Added..... 26723
1650 Authority citation revised.....614
1650.2 Amended; interim.....614
1650.4 Amended; interim.....614
1650.5 Introductory text amended; interim..... 614
Introductory text, (a) and (b) amended; interim..... 615
1650.7 Amended; interim.....615
1650.8 (a) amended; interim.....615
1650.9 (Subpart C) Rededsignated as 1650.10 (Subpart D); interim.....614
Added; interim..... 615
1650.10 (Subpart D) Redesignated as 1650.11 (Subpart E); new 1650.10 (Subpart D) redesignated from 1650.11 (Subpart C); interim.....614
Amended; interim.....615
1650.11—1650.14 (Subpart E) Redesignated as 1650.12—1650.15 (Subpart F); interim..... 614
1650.11 (Subpart E) Redesignated from 1650.10 (Subpart D); interim.....614
1650.11 (a) amended; interim.....615
1650.12—1650.15 (Subpart F) Redesignated from 1650.11—1650.14 (Subpart E); interim..... 614
1650.12 Amended..... 615

Page

1650.13 (b)(5) amended; interim..... 615
1650.15—1650.21 (Subpart F) Redesignated as 1650.16—1650.22 (Subpart G); interim.....614
1650.16—1650.22 (Subpart G) Redesignated from 1650.15—1650.21 (Subpart F); interim..... 614
1650.17 (a) and (b) amended; interim.....615
1650.22—1650.24 (Subpart G) Redesignated as 1650.24—1650.26 (Subpart H); interim.....614
1650.22 (a) amended; interim.....615
1650.24—1650.26 (Subpart H) Redesignated from 1650.22—1650.24 (Subpart G); interim.....614
1650.25—1650.41 (Subpart H) Redesignated as 1650.27—1650.43 (Subpart I); interim..... 614
1650.25 (a) and (b) amended; interim.....615
1650.26 (b), (c) and (d) amended; interim..... 615
1650.27—1650.43 (Subpart I) Redesignated from 1650.25—1650.41 (Subpart H); interim.....614
1650.28 (d) amended; interim..... 615
1650.30 (a) and (b) amended; interim.....615
1650.31 (d), (e)(5), (f)(2) and (3) amended; interim..... 615
1650.42—1650.45 (Subpart I) Redesignated as 1650.44—1650.47 (Subpart J); interim.....614
1650.43 (c) amended; interim.....615
1650.44—1650.47 (Subpart J) Redesignated from 1650.42—1650.45 (Subpart I); interim..... 614
1650.47 Amended..... 615
1650.50—1650.52 (Subpart J) Redesignated as Subpart K; interim.....614


NOTE: Boldface entries indicate August changes.

## CHANGES JANUARY 2 THROUGH AUGUST 30, 1991

### Chapter XIV—Federal Labor Relations Authority, General Counsel of the Federal Relations Authority and Federal Service Impasses Panel (Parts 2400—2499)

Page

2412.16 Added....33189

### Chapter XV—Office of Administration, Executive Office of the President (Parts 2500—2599)

2500 Authority citation revised....8101
2500.7 (b) revised....8101
2500.11 Amended....8101
2502 Authority citation revised....5741
2502.3 (b) amended....5741
(a) revised....5742
2502.4 (a) amended....5742
2502.6 (a) and (e) revised....5742
2502.7 Amended....5742
2502.9 (b)(4) redesignated as (b)(5) and amended; new (b)(4) added....5742
2502.10 Nomenclature change; (a) amended....5742
2502.11—2502.19 Undesignated center heading added....5742
2502.11 Revised....5742
2502.12 Revised....5743
2502.13 Revised....5743
2502.14 Redesignated as 2502.16 and (b)(2)(i)(C) revised; new 2502.14 added....5744
2502.15 Redesignated as 2502.17; new 2502.15 added....5744
2502.16 Redesignated as 2502.18; new 2502.16 redesignated from 2502.14; (b)(2)(i)(C) revised....5744
2502.17 Redesignated as 2502.19; new 2502.17 redesignated from 2502.15....5744
2502.18 Redesignated from 2502.16....5744
2502.19 Redesignated from 2502.17....5744
2502.31 Nomenclature change....5744
2502.32 Nomenclature change....5744
2502.33 Nomenclature change....5744

NOTE: Boldface entries indicate August changes.

### Chapter XVI—Office of Government Ethics (Parts 2600—2699)

Page

2636 Added; interim....1723
2636.205 Effective date deferred to 10-15-91; interim....21589
2637 Authority citation revised; Note added....3963
2641 Added; interim....3963

Title 5—*Proposed Rules:*

230....21330
250....21330
297....7819
300....11944
333....36741
351....21332, 27695
531....4562
532....5959
536....4562
581....9181, 28350
591....7902, 23664
733....37480
772....4562
831....2868, 4562
841....4562
842....4562, 30701
843....30701
846....4562
870....4562
890....4562, 12676, 20553
930....26942
950....15158
2635....33778

## TITLE 7—AGRICULTURE

### Subtitle A—Office of the Secretary of Agriculture (Parts 0—26)

1.130—1.151 (Subpart H) Authority citation revised....22106
1.131 (a) amended....22106
1.301—1.346 (Subpart K) Added....9582
1c Added....28012, 28018
1c.101 (b)(5) corrected....29756
1c.103 (f) corrected....29756
2.17 (b)(40) added....15979
(b)(41) added....25998
2.19 Revised....27889
2.20 Revised....27893
2.21 (d)(33) and (34) added....14837
(d)(23) revised....32951
2.23 (a)(21) added....42921
2.24 (a) added....42921

## CHANGES JANUARY 2 THROUGH AUGUST 30, 1991

**TITLE 7 Subtitle A—Con.** Page

2.27 (a)(4) revised....42682
2.70 (a)(37) added....42921
2.85 (a)(1) revised....42682
2.31—2.45 (Subpart D) Heading revised....27893
2.41 (c) added....14010
2.42 Removed....27893
2.43 Removed....27893
2.44 Removed....27893
2.45 Removed....27893
2.51 (a)(44) added....15979
(a)(45) and (b) added....25998
2.59—2.62 (Subpart G) Revised....27893
2.68 (a)(36) and (37) added....14837
(a)(15) revised....32951
12 Authority citation revised....18635
12.1 (a) revised....18635
(a) corrected....23735
12.2 (a)(1) amended; (a)(7) through (28) redesignated as (a)(8) through (29); new (a)(7) added; new (a)(29) revised....18636
12.3 (b) revised....18636
12.4 Revised....18636
12.5 (b)(2) removed; (a) through (c) redesignated as (a)(1) through (3) and revised; (a)(4) through (6) added; (d) introductory text redesignated as (b) introductory text; (d)(1) introductory text through (v) redesignated as (b)(1) introductory text through (iv)(C)....18637
(d)(1)(iv) redesignated as (b)(1)(iv)(D) and amended; (d)(2) through (5)(iv) redesignated as (b)(2) through (5)(iv); nomenclature change; new (b)(5)(i) amended; (e) and (f) removed; (b)(6) through (8) added; (g) redesignated as (b)(9)....18638
(b)(6)(i) introductory text corrected....23735
12.6 (b)(3) amended; (b)(3)(vi) removed; (b)(3)(vii) through (ix) redesignated as (b)(3)(vi) through (viii), (c)(1) revised; (b)(3)(ix), (x), (6) and (c)(2)(vii) through (xiv) added....18639
12.7 (a)(2) and (3) revised....18639
12.9 (a) and (b) redesignated as (a)(1) and (2); new (a) heading added; new (a)(1) revised; new (a)(2) amended; (b) added....18639
12.10 Amended....18640
12.11 Amended....18640
12.22 (c) amended....18640
12.23 (a) and (d) amended; (b) through (e) redesignated as (d) through (g); new (b) and (c) added....18640
12.30 Introductory text and (a) through (e) redesignated as (a) introductory text and (1) through (5); new (a)(3) amended; new (b), (c) and (d) added....18640
12.31 (b)(2), (c)(1), (2) and (d) amended....18640
12.33 (a) and (b) amended....18640
12.34 Added....18641
17 Authority citation revised....3968
Authority citation revised....33370
17.5 Revised; interim....3968
(c)(8) correctly revised; interim....9273
17.6 (b)(2) removed; (b)(3) and (4) redesignated as (b)(2) and (3); (a)(1), (b)(1) and new (b)(3) revised; (b)(3)(iii) amended; interim....3969
17.7 (d) amended; interim....3969
17.8 (c) revised; interim....3970
17.12 (a) revised; (g) and (h) amended; interim....3970
17.14 (b)(1)(i) and (j)(8) revised; (b)(1)(ii) redesignated as (b)(1)(iii); new (b)(1)(ii), (j)(9) and (10) added; interim....3970
(b)(1)(ii) correctly redesignated as (b)(1)(iv); (b)(1)(iii) correctly added; interim....9273
(e)(3), (4), (l)(2), (3), (4), (5)(ii), (6), (7), (8) and (n) amended; (a)(4), (j)(11), (k)(7) and (8) added; (j)(9) and (10) revised....33370
17 Appendix A amended; interim....3970
Appendix B amended; interim....3971

NOTE: Boldface entries indicate August changes.

## CHANGES JANUARY 2 THROUGH AUGUST 30, 1991

Page

17.18 (d)(6) introductory text and (ii) amended; (d)(6)(iii) revised.....33370
20 Authority citation revised.....32951
20.1 Revised.....32951

**Chapter I—Agricultural Marketing Service (Standards, Inspections, Marketing Practices), Department of Agriculture (Parts 27—209)**

28 Technical correction.....29528
28.116 (c) revised.....24673
28.117 Revised.....24673
28.120 Revised.....24673
28.122 Revised.....24673
28.123 Revised.....24674
28.149 Revised.....24674
28.151 Revised.....24674
28.910 Revised.....24674
28.911 Revised.....24675
28.956 Revised.....24675
29.75a (b) amended.....31534
29.123 (a) amended.....31534
(b) revised.....41921
29.500 Revised.....34003
29.8001 Table amended.....19541
29.9251 Revised.....41922
30 Authority citation revised.....25613
30.43 Revised.....25613
30.44 (d), (e) and (f) added.....25614
30.60 (a) and (b) revised.....25614
46.6 Revised.....8684
46.48 Added; interim.....26760
47 Authority citation revised.....174
47.2 (s) and (t) added.....174
47.3 (a)(1) amended.....174
47.4 Revised.....174
(b)(1) amended.....5151
47.6 (b) revised.....176
47.9 (a) amended.....174
47.16 (a)(3), (b)(1) and (d)(2) amended.....174
47.17 (c) revised.....175
47.19 (d)(5) and (6) amended.....175
47.20 (e) and (g) amended.....175
47.24 (a) and (c) amended.....175
47.25 (e) amended.....175
47.51 (b) amended.....175
47.66 Amended.....175
51.885 Redesignated as 51.886; Tables I and II revised; new 51.885 added.....15802
51.886 Redesignated as 51.887; new 51.886 redesignated from 51.885; Tables I and II revised.....15802
51.887 Redesignated as 51.888; new 51.887 redesignated from 51.886.....15802
51.888 Redesignated as 51.889; new 51.888 redesignated from 51.887.....15802
51.889 Redesignated as 51.890; new 51.889 redesignated from 51.888.....15802
51.890 Redesignated as 51.891; new 51.890 redesignated from 51.889.....15802
51.891 Redesignated as 51.892; new 51.891 redesignated from 51.890.....15802
51.892 Redesignated as 51.893; new 51.892 redesignated from 51.891.....15802
51.893 Redesignated as 51.894; new 51.893 redesignated from 51.892.....15802
51.894 Redesignated as 51.895; new 51.894 redesignated from 51.893.....15802
51.895 Redesignated as 51.896; new 51.895 redesignated from 51.894.....15802
51.896 Redesignated as 51.897; new 51.896 redesignated from 51.895.....15802
51.897 Redesignated as 51.898; new 51.897 redesignated from 51.896.....15802
51.898 Redesignated as 51.899; new 51.898 redesignated from 51.897.....15802
51.899 Redesignated as 51.900; new 51.899 redesignated from 51.898.....15802
51.900 Redesignated as 51.901; new 51.900 redesignated from 51.899.....15802
51.901 Redesignated as 51.902; new 51.901 redesignated from 51.900.....15802
51.902 Redesignated as 51.903; new 51.902 redesignated from 51.901.....15802
51.903 Redesignated as 51.904; new 51.903 redesignated from 51.902.....15802

NOTE: **Boldface entries indicate August changes.**

## CHANGES JANUARY 2 THROUGH AUGUST 30, 1991

**TITLE 7 Chapter I—Con.** Page

51.904 Redesignated as 51.905; new 51.904 redesignated from 51.903 ..... 15802
51.905 Redesignated as 51.906; new 51.905 redesignated from 51.904 ..... 15802
51.906 Redesignated as 51.907; new 51.906 redesignated from 51.905 ..... 15802
51.907 Redesignated as 51.908; new 51.907 redesignated from 51.906 ..... 15802
51.908 Redesignated as 51.909; new 51.908 redesignated from 51.907 ..... 15802
51.909 Redesignated as 51.910; new 51.909 redesignated from 51.908 ..... 15802
51.910 Redesignated as 51.911; new 51.910 redesignated from 51.909 ..... 15802
51.911 Redesignated as 51.912; new 51.911 redesignated from 51.910 ..... 15802
51.912 Redesignated as 51.913; new 51.912 redesignated from 51.911 ..... 15802
51.913 Redesignated from 51.912 ..... 15802
51.1545 (b) revised ..... 7553
51.1546 Introductory text revised ..... 7553
51.1565 Table IV revised ..... 7553
Table IV corrected ..... 10302
51.1859 Revised ..... 21915
(b) and footnote 1 corrected ..... 32474
52.42 Revised ..... 27898
52.50 Revised ..... 27898
52.51 (c) introductory text, (1), (2), (5), (d) introductory text, (1) and (5) revised ..... 27899
(d)(1) corrected ..... 29308
52.1681—52.1692 (Subpart) Revised ..... 11907
52.1687 (c) correctly designated; (c)(3) corrected ..... 13854
55.510 (b), (c) and (d) revised ..... 19543
55.560 (a)(3) revised ..... 19543
56.46 (b) and (c) revised ..... 19543
56.47 Revised ..... 19543
56.52 (a)(4) revised ..... 19543
Heading corrected ..... 25721
56.54 (a)(2) revised ..... 19543
58.43 Revised ..... 774
58.45 Revised ..... 774
58.205 (d) revised; (e) added ..... 33855
58.234 Revised ..... 33855
58.236 (a)(2) revised ..... 33855
58.251 Revised ..... 33855
58.2455—58.2463 (Subpart H) Revised ..... 30486
58.2651—58.2657 (Subpart Q) Revised ..... 33855
59.128 (a) revised ..... 19543
59.370 (b) revised ..... 19544
68.90 Table 3A redesignated as Table 4; undesignated center heading and new Table 4 revised; interim ..... 15484
68.91 Revised; interim ..... 15485
70.71 (b) and (c) revised ..... 19544
70.72 Revised ..... 19544
70.76 (a)(2) revised ..... 19544
70.77 (a)(4) and (5) revised ..... 19544

**Chapter II—Food and Nutrition Service, Department of Agriculture (Parts 210—299)**

210.2 Amended ..... 32939
210.5 (d)(1) amended ..... 32939
210.7 (c) revised ..... 32939
210.9 (b)(8) amended; (b)(18) revised ..... 32941
210.10 (b) amended ..... 32941
210.15 (a)(1), (3), (b)(1) and (2) revised; (a)(4) and (5) removed; (a)(6), (7), (8), (b)(3) and (4) redesignated as (a)(4), (5), (6), (b)(4) and (5); new (b)(3) added; new (b)(4) amended; new (b)(5) revised ..... 32941
210.18 Redesignated as 210.18a; new 210.18 added ..... 32942
210.18a Redesignated from 210.18 ..... 32942
Heading and (a) revised; (b) through (e) removed; (f) through (n) redesignated as (b) through (j); new (c)(1) through (7) redesignated as (c)(2) through (8); new (c)(1) added; new (b), new (c)(7), new (e) introductory text, (3)(i), (4)(ii), (iii), new (f) introductory text, new (g) and new (i)(3) amended ..... 32947
210.19 (c)(2) through (6) redesignated as (c)(3) through

NOTE: Boldface entries indicate August changes.

## CHANGES JANUARY 2 THROUGH AUGUST 30, 1991

Page

(7); new (c)(2) added; (a), (c) introductory text, (1), new (c)(6) and (d) revised.....32947
210.20 (a)(5), (6), (b)(6) and (7) revised; (a)(7), (b)(4), (5), (8) and (11) amended.....32948
210.24 Redesignated as 210.25; new 210.24 added.....32948
210.25 Redesignated as 210.26; new 210.25 redesignated from 210.24.....32948
210.26 Redesignated as 210.27; new 210.26 redesignated from 210.25.....32948
210.27 Redesignated as 210.28; new 210.27 redesignated from 210.26.....32948
210.28 Redesignated as 210.29; new 210.28 redesignated from 210.27.....32948
210.29 Redesignated as 210.31; new 210.29 redesignated from 210.28.....32948
210.30 Redesignated as 210.32.....32948
Added.....32949
210.31 Redesignated from 210.29.....32948
210.32 Redesignated from 210.30.....32949
215 Authority citation revised.....32949
215.11 (b)(2) amended.....32949
220.13 (l) added.....30311
(f)(2) added.....32949
Corrected.....37954
235 Authority citation revised.....32949
235.4 (b)(3)(i) through (iv) amended.....32949
235.6 (a-2) amended.....32949
235.11 (b)(2)(i) through (v) revised.....32949
245 Authority citation revised.....32950
245.2 (a-4) introductory text and (1) through (4) revised.....33860
245.6 (b) introductory text amended.....32950
(a) introductory text, (1), and (b) amended.....33861
245.6a (c)(2) and (3) amended; (c)(4), (5) and (6) added.....32950
(a) introductory text amended.....33861

Page

271 Authority citation revised.....12845
272 Authority citation revised.....12845
272.1 (g)(116) added; interim.....12845
(g)(117) added; interim.....23005
273 Authority citation revised.....12845
273.1 (b)(2)(viii) removed; interim.....12845
273.2 (b)(1)(iii) amended; (b)(1)(iv) removed; (b)(1)(v) through (viii) redesignated as (b)(1)(iv) through (vii); interim.....12845
273.8 (e)(17) added; interim.....23005
273.9 (c)(1)(ii) introductory text revised; (c)(1)(ii)(D) and (E) amended; (c)(1)(ii)(F) and (5)(i)(F) added; interim.....12845
273.11 (c) introductory text and (c)(2) introductory text amended; interim.....12845
(c) introductory text corrected.....14289
274 Authority citation revised.....12845
275 Authority citation revised.....12845
276 Authority citation revised.....12845
277 Authority citation revised.....12845
278 Authority citation revised.....12845
279 Authority citation revised.....12845
280 Authority citation revised.....12845
281 Authority citation revised.....12845
282 Authority citation revised.....12845
284 Authority citation revised.....12845
285 Authority citation revised.....12845

### Chapter III—Animal and Plant Health Inspection Service, Department of Agriculture (Parts 300—399)

301.38-2 (b) amended.....7784
301.52 (a) amended; interim.....9274

NOTE: Boldface entries indicate August changes.

## CHANGES JANUARY 2 THROUGH AUGUST 30, 1991

**TITLE 7 Chapter III—Con.** Page

Regulation at 56 FR 9274 confirmed....23491
301.52-2a Amended; interim....9274
Regulation at 56 FR 9274 confirmed....23491
301.64 Regulation at 55 FR 47738 confirmed....7784
301.64-3 Regulations at 55 FR 42699 and 47738 confirmed....7784
301.75-4 (d)(1) amended....8103
301.80-2a Regulation at 55 FR 41984 confirmed....4933
Revised; interim....29890
Corrected....37606, 41890
301.81-2a Amended; interim....4934, 4935
Regulation at 56 FR 4934 and 4935 confirmed....22295
Corrected....26191
301.93—301.93-10 (Subpart) Regulation at 55 FR 40376 confirmed....4932
301.96—301.96-10 (Subpart) Removed; interim....14460
Regulation at 56 FR 14460 confirmed....33190
318 Authority citation revised....18501
318.13-15 Amended....18501
**Regulation at 56 FR 18501 effective date delayed to 10-1-91....36724**
318.58-15 Amended....18501
**Regulation at 56 FR 18501 effective date delayed to 10-1-91....36724**
319.27—319.27-11 (Subpart) Removed....33704
319.37-1 Amended; interim....19790
319.37-2 (a) amended; interim....19790
319.56-2 (j) added....1731
(h) amended....10790
319.56-2t Added....22297
320 Authority citation revised....14844
320.7 Amended....14844
320.9 Removed; new 320.9 redesignated from 320.10....14844
320.10 Redesignated as 320.9....14844
321 Authority citation revised; sectional authority citations removed....19791
321.2 Revised; interim....19791
321.3 (a) amended; interim....19791
321.8 Revised; interim....19791
321.9 Added; interim....19791
330 Authority citation revised....14844
330.107 Revised....14844
352 Authority citation revised....14844
352.14 Revised....14844
352.30 (e) and (f) redesignated as (f) and (g); new (e) added; new (f) amended....13066
354 Heading and authority citation revised....14844
354.1 (a)(1) introductory text and (iii) amended....1082
354.2 Table amended....11350
Table amended....21064
Table corrected....26895
354.3 Added....14844
354.4 Added....18501
**Regulation at 56 FR 18501 effective date delayed to 10-1-91....36724**

**Chapter IV—Federal Crop Insurance Corporation, Department of Agriculture (Parts 400—499)**

401.8 (d) amended; interim....13577
401.117 Regulation at 55 FR 42552 confirmed....3005
**Regulation at 55 FR 50813 confirmed....36725**
457 Added....1351
458 Added; interim....30490

**Chapter VII—Agricultural Stabilization and Conservation Service (Agricultural Adjustment), Department of Agriculture (Parts 700—799)**

704 Heading and authority citation revised....15985
Heading revised....15985
704.1 (c) added....15985
718 Revised....16165
719 Authority citation revised....16171
719.2 Regulation at 55 FR 1570 confirmed....480
Revised....16171

NOTE: Boldface entries indicate August changes.

## CHANGES JANUARY 2 THROUGH AUGUST 30, 1991

Page
719.3 Regulation at 55 FR 1570 confirmed....480
Revised....16172
719.4 Revised....16173
719.5 Revised....16173
719.6 Revised....16173
719.7 Revised....16173
719.8 Revised....16174
723 Authority citation revised....21441
723.104 (b) amended....21441
723.201 (b)(5) and (6) added....21441
723.208 (b) revised....21441
723.216 (a)(1)(i), (ii), (iii), (e)(5)(iv), (6)(i), (7)(i) introductory text, (iii), (8)(ii), (iii), (f)(6)(i) introductory text and (7)(iii) revised; (e)(5)(ix), (7)(vii), (viii) and (8)(v) added....21441
723.219 (c)(1), (2) and (h) revised; (d)(3)(iii) added....21442
723.220 (e)(1), (2) and (k) revised....21442
723.401 (c) added....21443
723.404 (b)(1)(viii), (c)(2)(iii), (3)(ii), (d)(5) introductory text, (6) and (8) revised; (d)(9) added....21443
723.406 (e) added....21443
723.407 (b)(7), (d) and (f)(3) revised....21443
723.410 (g) revised....21444
723.414 (c) added....21444
729 Revised; interim....16211
Regulation at 56 FR 16211 confrmed....38327
729.103 (b) amended....38327
729.201 Amended....38328
729.204 (f)(1), (2) and (4)(i) revised....38328
729.316 (b)(1) amended....38328
736.2 (aa) added....40220
736.19 (c) revised....40220
736.106 Removed....40220
736.107 Removed....40220
760 Authority citation revised....1358
760.2 (k)(1), (2), (l) and (o) amended....1358
760.100 Removed....1358
760.101 Removed....1358
760.102 Removed....1358
760.103 Removed....1358
760.104 Removed....1358
760.105 Removed....1358
760.106 Removed....1358
760.107 Removed....1358
760.108 Removed....1358
760.109 Removed....1358
760.110 Removed....1358
760.111 Removed....1358
760.112 Removed....1358
760.113 Removed....1358
760.114 Removed....1358
760.115 Removed....1358
760.116 Removed....1358
760.117 Removed....1358
760.118 Removed....1358
760.119 Removed....1358
777 Added....25346
793.2 Regulation at 55 FR 1570 confirmed....480

### Chapter VIII—Federal Grain Inspection Service, Department of Agriculture (Parts 800—899)

800.71 (a) Schedule A revised....12335
(a) Schedule A revised....15804
800.86 (c)(2) corrected....4675

### Chapter IX—Agricultural Marketing Service (Marketing Agreements and Orders; Fruits, Vegetables, Nuts), Department of Agriculture (900—999)

905 Budget of expenses....32062
905.114 Revised; interim....8685
Regulation at 56 FR 8685 confirmed; (b) revised....24678
905.306 (a) Table I and (b) Table II amended; interim....10791
(a) Table I and (b) Table II amended; interim....21917
Regulations at 55 FR 42844, 56 FR 10791 and 56 FR 21971 confirmed....37642
906 Budget of expenses....40744
907 Budget of expenses....2
Marketing percentages....776
907.1020 Removed....775
908 Budget of expenses....2
910 Limitation of handling....4, 626
911 Budget of expenses....10145
915 Budget of expenses....10145
915.306 (a) and (b) revised....36080

NOTE: Boldface entries indicate August changes.

## CHANGES JANUARY 2 THROUGH AUGUST 30, 1991


**TITLE 7 Chapter IX—Con.** Page

**915.332 (a)(2) Table I revised; interim.....23007**
**916 Budget of expenses.....37822**
**916.115 Revised.....40223**
**916.356 (a)(6) introductory text, (7) introductory text and (8) introductory text; (a)(9) added; interim.....22107**
**916.350 (a) introductory text, (2) and (3) revised.....40223**
**(a)(3)(iv) introductory text and Table I revised.....40224**
**916.356 (a) introductory text, (2)(i), (3)(i), (ii), (4)(i), (ii), (5)(i), (ii), (6) introductory text, (i) and (ii) revised; (a)(1)(i) Table I, (3) and (5) amended.....40224**
**(a)(7)(i), (ii), (8) introductory text, (i) and (ii) revised.....40225**
917 Budget of expenses.....14634
Budget of expenses.....37822
917.140 Suspended.....23774
917.143 (b) introductory text and (1) through (4) amended; (b)(3) suspended in part.....23774
917.150 Revised.....40225
917.177 Suspended.....23774
917.179 Amended.....23774
**917.442 (a) introductory text, (2), (3) introductory text and (iv) revised.....40225**
917.454 Suspended.....23774
**917.459 (a) introductory text revised revised; (a)(4), (5), (6) and Table I amended.....40225**
**(b) introductory text revised.....40226**
917.460 (a)(3)(v) correctly designated.....10359
Technical correction.....13710
Suspended.....23774
917.461 (a)(1) revised.....32063
918 Budget of expenses.....8906
918.227 Technical correction.....12583
919 Technical correction.....21589
921.230 Added (temporary).....28309
922.230 Added (temporary).....28309
923.231 Added (temporary).....28309
924.231 Added (temporary).....28309
925 Budget of expenses.....15805
927 Budget of expenses.....40484
928 Budget of expenses.....34004

Page

929.68 (d) temporarily suspended in part.....21445
Regulation at 56 FR 21445 confirmed.....35998
929.153 (a) revised.....32500
**931 Budget of expenses.....40745**
932 Budget of expenses.....4523
944.31 Temporarily suspended.....23010
944.106 Temporarily suspended.....10793
944.400 Heading and (a) introductory text revised; interim.....10504
944.550 Added; interim.....10504
945 Budget of expenses.....37823
946 Budget of expenses.....19792
947 Budget of expenses.....31535
948 Budget of expenses... 26897, 33705
953 Budget of expenses.....26897
958 Budget of expenses.....26897
958.328 (f)(2) and (h) correctly designated.....10359
959 Budget of expenses.....2126
**967 Budget of expenses.....42524**
979 Budget of expenses.....2840
981 Marketing percentages...5308, 29561, 29562
981.237 Revised; interim.....11501
Regulation at 56 FR 11501 confirmed.....24680
981.455 (b) revised.....19794
981.467 (c) added.....10508
(c) added.....10794
982 Marketing percentages.....5153
Regulation at 56 FR 5153 confirmed.....15807
982.336 Budget of expenses.....23775
985 Marketing percentages.....10795
Budget of expenses.....19545
987.112a (b)(2) and (c)(2) amended; interim.....778
Regulation at 56 FR 778 confirmed.....12110
989 Marketing percentages.....13068
Regulation at 56 FR 13068 confirmed.....23777
989.154 Revised.....37645
989.166 (a)(1) revised.....38072
998 Budget of expenses.....4524, 22109
998.100 Heading revised.....37647
998.200 Heading and (g)(3)(ii) revised; (l)(2)(viii) added;


NOTE: Boldface entries indicate August changes.

## CHANGES JANUARY 2 THROUGH AUGUST 30, 1991

Page

(l)(2) concluding text amended....37647
998.300 Heading revised; (i) amended; (z) added....37647

**Chapter X—Agricultural Marketing Service (Marketing Agreements and Orders; Milk), Department of Agriculture (Parts 1000—1199)**

1001.5 Revised....5309
1001.5a Removed....5309
1001.5b Removed....5309
1001.5c Removed....5309
1001.6 Revised....5309
1001.7 Revised....5310
1001.8 Revised....5310
1001.9 (d) revised....5311
1001.10 Revised....5311
1001.12 (e) and (f) revised....5311
1001.14 Revised....5311
1001.15 (a) introductory text and (b) introductory text amended....5311
1001.16 (a) and (b) revised....5311
1001.17 Revised....5312
1001.18 Revised....5312
1001.21 Added....5312
1001.30 Revised....5312
1001.31 Revised....5312
1001.40 Revised....5313
1001.41 Revised....5313
1001.42 Revised....5314
1001.43 Revised....5315
1001.44 Revised....5315
1001.45 Revised....5317
1001.46 Removed....5317
1001.47 Removed....5317
1001.48 Removed....5317
1001.50 Revised....5317
1001.51 Revised....5318
1001.52 (a)(4)(ii) revised; (d) added....5318
1001.53 Introductory text, (f), (g) and (h)(1) revised; (e) removed....5318
1001.54 Revised....5319
1001.60 Revised....5319
1001.61 Redesignated as 1001.62 and revised; new 1001.61 added....5319
(c), (d) and (e) temporarily suspended....13394
1001.62 Redesignated as 1001.63 and revised; new 1001.62 redesignated from 1001.61 and revised....5319
(c) and (d) temporarily suspended....13394
1001.63 Redesignated from 1001.62 and revised....5319
1001.70 Amended....5320
1001.71 (a)(1) through (4) revised....5320
1001.73 (a) and (b) amended....5320
1001.74 (d)(1) through (3) amended....5320
1001.78 Revised....5320
1001.85 (c) revised....5320
1002.6 Revised....5320
1002.14 (a) revised; (b) added....5320
1002.15 Revised....5321
1002.18 Added....5321
1002.19 Added....5321
1002.22 Revised....5321
1002.25 Introductory text, (a)(2), (3), (c)(5), (k)(1), and (l) amended; (c) introductory text, (1), and (h) revised....5321
1002.26 (a) revised....5322
1002.27 Nomenclature change; (c) through (j) redesignated as (d) through (k); (b) introductory text, new (d), (h) introductory text, (2), (3), and (i) revised; new (c) and (l) added....5322
1002.30 Introductory text and (d) amended; (b) revised....5323
1002.41 Revised....5323
1002.42 Revised....5323
1002.44 Revised....5324
1002.45 Revised....5325
1002.50 Redesignated as 1002.51 and revised; new 1002.50 redesignated from 1002.50a and revised....5327
1002.50a Redesignated as 1002.50 and revised....5327
1002.51 Redesignated as 1002.52; new 1002.51 redesignated from 1002.50 and revised....5327
1002.52 Redesignated from 1002.51....5327
Introductory text and (e) amended; (c) revised....5328
1002.53 Revised....5328
1002.55 Revised....5328
1002.56 Added....5328

NOTE: Boldface entries indicate August changes.

## CHANGES JANUARY 2 THROUGH AUGUST 30, 1991

**TITLE 7 Chapter X—Con.** Page

1002.60 Redesignated from 1002.70; nomenclature change; (a) amended; (d) revised....5328
1002.61 Redesignated from 1002.71; (b-1) through (g) redesignated as (c) through (h); introductory text, (a), (b), (e) and new (h) amended....5329
1002.62 Added....5329
1002.70—1002.77 Undesignated center heading transferred from 1002.83—1002.89....5329
1002.70 Redesignated as 1002.60; nomenclature change; (a) amended; (d) revised....5328
Redesignated from 1002.83 and revised....5329
1002.71 Redesignated as 1002.61; (b-1) through (g) redesignated as (c) through (h); introductory text, (a), (b), (e) and new (h) amended; new 1002.71 redesignated from 1002.84 and amended....5329
(c) temporarily suspended.... 13394
1002.72 Redesignated from 1002.85 and amended....5329
1002.73 Redesignated from 1002.86; (a) amended....5329
1002.74 Redesignated from 1002.87....5329
1002.75 Redesignated from 1002.88....5329
1002.76 Redesignated from 1002.88a and amended....5329
1002.77 Redesignated from 1002.89; (l) removed....5329
1002.82 Revised....5329
1002.83—1002.89 Undesignated center heading transferred to 1002.70—1002.77....5329
1002.83 Redesignated as 1002.70 and revised....5329
1002.84 Redesignated as 1002.71 and amended....5329
1002.85 Redesignated as 1002.72 and amended; new 1002.85 redesignated from 1002.90 and amended; undesignated center heading transferred from 1002.90....5329

Page

1002.86 Redesignated as 1002.73; (a) amended....5329
1002.87 Redesignated as 1002.74....5329
1002.88 Redesignated as 1002.75....5329
1002.88a Redesignated as 1002.76....5329
1002.89 Redesignated as 1002.77; (l) removed....5329
1002.90 Redesignated as 1002.85 and amended; undesignated center heading transferred to 1002.85....5329
1002.102 Revised....22297
1002.103—1002.127 Removed....22297
1002.128 Revised....22297
1002.129 Revised....22297
1002.140 Revised....22297
1002.141 (a), (b), (e) and (f) revised....22298
1002.142 (a) revised....22298
1002.143 (a) revised....22298
1002.145 Revised....22298
1002.180 Revised....22298
1002.220 Revised....22299
1002.221 Introductory text revised....22299
1002.222 Introductory text revised....22299
1002.233 Revised....22299
1002.242 Revised....22300
1002.246 (b) revised; (c) amended....22300
1002.248 Revised....22300
1002.249 Revised....22300
1002.260 Revised....22300
1004.10 (d) revised....5329
1004.11 Revised....5329
1004.12 (a), (e), and (f)(5) revised....5329
1004.13 (a) revised....5329
1004.14 Revised....5329
1004.15 Revised....5330
1004.16 Added....5330
1004.21 Added....5330
1004.30 (a)(1) through (3) revised....5330
1004.40 Revised....5330
1004.41 Revised....5331
1004.42 Revised....5331
1004.43 Revised....5333
1004.44 Revised....5333
1004.45 (b) amended; (c) and (d) revised....5335

NOTE: Boldface entries indicate August changes.

## CHANGES JANUARY 2 THROUGH AUGUST 30, 1991

Page
1004.50 Revised.....5335
1004.51 Revised.....5335
1004.52 (a) amended.....5336
1004.53 Revised.....5336
1004.60 Revised.....5336
1004.61 (a)(4)(ii) and (c) amended; (a)(5) and (b) revised.....5336
1004.71 (b)(2) amended; (c)(2) revised.....5337
1004.73 (a)(1) amended.....5337
1004.75 Revised.....5337
1004.76 (a)(1)(i) and (b)(5) revised.....5337
1004.85 (a) revised.....5337
1004.92 (a) amended; (e) removed.....5337
1005.7 (a)(2) revised.....31858
1007.13 (b)(2), (4) and (5) temporarily suspended thru 8-31-91.....13578
1046.7 (a)(1), (b) and (c) revised.....9275
1106.6 Temporarily suspended in part thru 8-31-91.....5924
1106.7 (b)(1) temporarily suspended in part thru 8-31-91.....5924
1106.13 (d)(1) temporarily suspended thru 8-31-91.....5924
1124.7 (b) amended.....2841
**1126.7 (d) introductory text and (e) introductory text temporarily suspended in part.....42222**
**1126.13 (e)(1), (2) and (3) temporarily suspended in part.....42222**
1150.153 (c) added.....5358

**Chapter XI—Agricultural Marketing Service (Marketing Agreements and Orders; Miscellaneous Commodities), Department of Agriculture (Parts 1200—1299)**

1205 Authority citation revised.....14635, 31286
1205.200 Revised.....31286
1205.201 (a) and (n) revised; (q), (r) and (s) added.....31286
1205.202 (a)(2) and (3) revised; (a)(5) and (c) added.....31286
1205.203 (a) revised; (b)(1) redesignated as (b)(1)(i) and revised; (b)(1) concluding text designated as (b)(1)(ii).....31287
1205.204 Revised.....31287
1205.205 (a) and (c) revised.....31287
1205.206 (c) revised; (d) added.....31288
1205.208 Heading revised; existing text designated as (a); (b) added.....31288
1205.210 Revised.....31288
1205.500—1205.540 (Subpart) Authority citation removed.....14635
1205.514 (d) revised.....14635
1205.515 (d) added.....14635
**1207 Authority citation revised.....40228**
**1207.200 Revised.....40228**
**1207.201 (a) revised; (i) added.....40228**
**1207.202 (a) and (c) revised; (b) amended.....40228**
**1207.203 (b), (c)(2), (3), (e) and (f) revised; (c) introductory text amended; (c)(4) added.....40229**
**1207.204 (c) revised.....40229**
**1207.302 Revised.....40229**
**1207.306 Revised.....40229**
**1207.312 Added.....40229**
**1207.313 Added.....40229**
**1207.320 (c), (d) and (e) redesignated as (d), (e) and (f); new (c) added; (a), new (d) and new (f) revised.....40229**
**1207.321 (b) and (d) revised.....40229**
**1207.322 Heading and introductory text revised; (d) redesignated as (e) and amended; new (d) added.....40229**
**1207.328 (f) and (h) revised; (j) and (k) added.....40230**
**1207.342 (a) amended; (c) and (d) redesignated as (e) and (f); new (c) and (d) added.....40230**
**1207.343 Revised.....40230**
**1207.350 Introductory text, (a), (b) and (c) redesignated as (a) introductory text, (1), (2) and (3); new (b) added.....40230**
**1207.351 Amended.....40230**
**1207.352 Revised.....40230**

NOTE: **Boldface entries indicate August changes.**

## CHANGES JANUARY 2 THROUGH AUGUST 30, 1991

**TITLE 7 Chapter XI—Con.** Page

1207.362 (b) revised.....40230
1207.363 (d) revised.....40231
1207.412 Undesignated center heading and section removed.....40231
1207.500 (a) through (h) removed; new (a) added; (i) redesignated as (b).....40231
1207.502 Added.....40231
1207.503 (a) amended; (b) redesignated as (c) and revised; new (b) and (d) added.....40231
1207.507 (a) revised.....40231
1207.510 Revised.....40231
1207.512 Introductory text revised.....40231
1207.513 (a) and (c)(1) revised; (b) redesignated as (b)(1) and amended; (b)(2) added.....40231
1207.514 Revised.....40232
1207.515 Amended.....40232
1207.532 Introductory text revised.....40232
1207.533 Revised.....40232
1207.540 Revised.....40232
1207.550 Removed.....40232
1210.341 (e) and (f) temporarily suspended in part thru 8-31-91; interim.....5925
1210.518 (d) temporarily suspended thru 8-31-91; interim.....5924
(c)(1), (4)(ii), (d)(1) and (2) revised; interim.....15808
Regulation at 56 FR 15808 confirmed.....32064
1210.520 Introductory text, (b) introductory text and (c) revised; interim.....29400
1220 Added.....15810
Authority citation revised.....31048
1220.101—1220.257 (Subpart A) Added.....31049
1220.110 (b) revised; interim.....42923
1220.115 (b) revised; interim.....42923
1220.223 (a)(1) amended; (a)(5)(ii) revised; interim.....42923
1220.301—1220.332 (Subpart B) Added.....42925

Page

1230.71 (b)(4) introductory text amended; (b)(4)(i), (ii) and (iii) removed.....6
1230.110 Revised.....26590
(b) table corrected.....32952
1230.111 Added.....6
1240 Authority citation revised.....37456
1240.10 Revised.....37456
1240.11 Redesignated as 1240.12; new 1240.11 added.....37456
1240.12 Redesignated as 1240.13; new 1240.12 redesignated from 1240.11.....37456
1240.13 Redesignated as 1240.14; new 1240.13 redesignated from 1240.12.....37456
1240.14 Redesignated as 1240.15; new 1240.14 redesignated from 1240.13.....37456
1240.15 Redesignated as 1240.16; new 1240.15 redesignated from 1240.14.....37456
1240.16 Redesignated as 1240.17; new 1240.16 redesignated from 1240.15.....37456
1240.17 Redesignated as 1240.18; new 1240.17 redesignated from 1240.16.....37456
1240.18 Redesignated as 1240.19; new 1240.18 redesignated from 1240.17.....37456
1240.19 Redesignated as 1240.20; new 1240.19 redesignated from 1240.18.....37456
1240.20 Redesignated as 1240.21; new 1240.20 redesignated from 1240.19.....37456
1240.21 Redesignated as 1240.22; new 1240.21 redesignated from 1240.20.....37456
1240.22 Redesignated from 1240.21.....37456
1240.30 Revised.....37456
1240.32 (b)(7) redesignated as (b)(8); new (b)(7) added; (a)(1) and new (b)(8)(iii) revised.....37456
1240.34 (a) revised.....37456
1240.38 (k) revised.....37456

NOTE: Boldface entries indicate August changes.

## CHANGES JANUARY 2 THROUGH AUGUST 30, 1991

Page

**1240.41 (c) and (g) revised; (h) through (l) redesignated as (i) through (m); new (h) added.....37456**
**1240.42 (b), (c) and (d) redesignatged as (c), (d) and (e); (a) and new (c) revised; new (b) and (d) added.....37457**
**1240.43 (a) revised.....37457**
**1240.50 Revised.....37457**
**1240.51 Revised.....37457**
**1240.62 (b) revised; (c) redesignated as (d); new (c) added.....37457**
**1240.67 Revised.....37457**
**1240.106 Revised.....37459**
**1240.114 (a) revised.....37458**
**1240.115 (c)(1), (2)(i) and (d) revised; (c)(2)(ii) removed; (c)(2)(iii) redesignated as (c)(2)(ii).....37458**
**1240.116 (a) revised.....37458**
**1240.118 Revised.....37458**
**1240.120 Revised.....37458**
**1240.121 Revised.....37458**
**1240.122 Revised.....37458**
**1240.125 Revised.....37458**
**1240.200 Revised.....37458**
**1240.201 (h) and (i) revised.....37459**
**1240.203 (e) revised.....37459**
1270 Revised.....8103

**Chapter XIV—Commodity Credit Corporation, Department of Agriculture (Parts 1400—1499)**

1403 Authority citation revised.....359, 32319
Technical correction.....6422
1403.21 Added; interim.....359
Added.....32319
1404.3 (a) designation and (b) removed; interim.....361
Regulation at 56 FR 361 confirmed.....11915
1404.4 (a)(2)(ii) amended; interim.....361
Regulation at 56 FR 361 confirmed.....11915
1404.5 Removed; interim.....361
Regulation at 56 FR 361 confirmed.....11915

Page

1405.5 Regulation at 55 FR 1571 confirmed.....480
1410 Added.....15985
1413 Revised.....16176
1413.1 Regulation at 55 FR 1571 confirmed.....480
1413.3 Regulation at 55 FR 1571 confirmed.....480
1413.6 Regulation at 55 FR 1571 confirmed.....480
1413.7 Regulation at 55 FR 1571 confirmed.....480
1413.11 (j) added.....22616
1413.50 Regulation at 55 FR 1571 confirmed.....480
1413.102 Regulation at 55 FR 1571 confirmed.....480
1413.104 Regulation at 55 FR 1571 confirmed.....480
1413.108 Regulation at 55 FR 1571 confirmed.....480
1413.110 Regulation at 55 FR 1571 confirmed.....480
1414 Added.....16192
1421 Authority citation revised.....2666, 5746, 16265
Authority citation revised.....20104
1421.1—1421.32 (Subpart) Revised.....20105
1421.9 Heading and (g) introductory text corrected.....26853
1421.18 (b)(15)(ii)(C) corrected.....26853
(b)(15)(ii)(A) correctly revised.....28033
(b)(6)(i) correctly revised.....42683
1421.25 (c)(5)(i) corrected.....28033
1421.200—1421.216 (Subpart) Added; interim.....2666
Regulation at 56 FR 2666 confirmed.....15812
1421.320—1421.324 (Subpart) Revised.....20121
1421.740 (c) added.....5746
1421.742 Revised.....5746, 16265
1421.750 Regulation at 55 FR 1571 confirmed.....480
1425 Authority citation revised.....14847
1425.7 Revised.....14847
1427 Authority citation revised.....11502
Authority citation revised.....41434

NOTE: Boldface entries indicate August changes.

## CHANGES JANUARY 2 THROUGH AUGUST 30, 1991

**TITLE 7 Chapter XIV—Con.** Page

1427.1—1427.26 (Subpart) Revised.....41750
1427.5 (b)(2)(iii) revised.....480
1427.50—1427.58 (Subpart) Heading revised; interim.....41434
1427.50 Revised; interim.....41434
1427.51 Revised; interim.....41434
1427.52 Revised; interim.....41435
1427.53 Revised; interim.....41435
1427.54 Revised; interim.....41435
1427.55 Revised; interim.....41435
1427.56 Added; interim.....41435
1427.57 Added; interim.....41435
1427.58 Added; interim.....41435
1427.100—1427.109 (Subpart) Added; interim.....41435
1427.160—1427.175 (Subpart) Revised.....41760
1427.1085 (c) removed.....11502
1430.340—1430.351 (Subpart) Removed.....4527
1430.340—1430.361 (Subpart) Added.....4527
1434 Revised; interim.....9594
Revised.....23196
1435 Authority citation revised.....28034
1435.200—1435.206 (Subpart) Revised; interim.....28034
1446 Revised; interim.....16230
Regulation at 56 FR 16230 confirmed.....38328
1446.103 Amended.....38328
1446.308 (d)(2) revised.....38329
1446.401 (a) and (c)(2)(vi) revised.....38329
1446.402 (a)(3) and (b)(4) revised; (c) redesignated as (d); new (c) added.....38329
1446.403 (b)(1)(ii) revised.....38330
1446.404 (a)(3) added.....38330
1446.407 (d) revised.....38330
1446.408 (a) and (c)(1) revised; (b) amended.....38330
1446.410 (a) amended.....38330
1446.412 (b) introductory text and (1) introductory text revised; (b)(2) introductory text and (3) introductory text amended.....38330
1446.601 (f) amended.....38330

Page

1446.602 (a) introductory text, (e) introductory text and (f) introductory text amended; (a)(3), (4), (6), (b) introductory text and (d) revised.....38330
1446.703 (a)(8), (9) and (b)(9) amended; (a)(10) and (b)(10) removed; (b)(11) redesignated as (b)(10).....38331
1446.704 (b)(3)(ii) revised.....38331
1446.807 Revised.....38331
1464 Nomenclature change.....21259
1464.2 (b)(2)(i), (3) and (4) amended.....21259
1464.4 (b) amended; (c) removed.....21259
1464.5 Amended.....21259
1464.7 (b)(3), (4) and (5) added.....21259
1464.8 (d)(2) amended.....21259
1464.9 (c) added.....21259
1464.10 (i)(5)(i), (ii) and (j)(2) amended.....21259
1464.11 Redesignated as 1464.12; new 1464.11 added.....21259
1464.12 Redesignated from 1464.11.....21259
1468 Revised.....40233
1470 Authority citation revised.....361
1470.4 (g)(2) revised; (i) added; interim.....361
Regulation at 56 FR 361 confirmed.....11915
1470.8 Added; interim.....362
Regulation at 56 FR 362 confirmed.....11915
1472 Removed.....40242
1475 Revised.....33192
1477 Authority citation revised.....364
1477.1 Revised; interim .....364, 26761
Regulation at 56 FR 364 confirmed.....20520
Regulation at 56 FR 26761 confirmed.....41055
1477.18 Added; interim.....364
Regulation at 56 FR 364 confirmed.....20520
1477.19 Added; interim.....364
Regulation at 56 FR 364 confirmed.....20520

NOTE: **Boldface entries indicate August changes.**

## CHANGES JANUARY 2 THROUGH AUGUST 30, 1991

Page

1477.20 Added; interim.....365
Regulation at 56 FR 365 confirmed.....20520
1477.21 Added; interim.....26761
**Regulation at 56 FR 26761 confirmed.....41055**
1485.1—1485.7 (Subpart A) **Heading added; interim.....40747**
**1485.1 Amended; interim.....40747**
**1485.10—1485.29 (Subpart B) Added; interim.....40747**
1493 Revised; interim.....26006
**1493.30 (c) corrected.....41391**
**1493.50 (e) corrected.....41391**
**1493.60 (a) corrected.....41391**
**1493.110 (a) introductory text corrected.....41391**
1494 Added.....25011
Authority citation removed.....26324
1494.10—1494.20 (Subpart A) Added; interim.....26324
1494.101—1494.1001 (Subpart B) Authority citation added.....26324
1494.1100—1494.1101 (Subpart C) Added; interim.....26324
1494.1200—1494.1203 (Subpart D) Added; interim.....26325
Suspended to 7-3-91; interim....28037
1497 Revised.....15968
1497.3 Regulation at 55 FR 1572 confirmed.....480
1497.5 Regulation at 55 FR 1573 confirmed.....480
1497.10 Regulation at 55 FR 1573 confirmed.....480
1497.11 Regulation at 55 FR 1574 confirmed.....480
1497.13 Regulation at 55 FR 1574 confirmed.....480
1497.16 Regulation at 55 FR 1574 confirmed.....480
1497.18 Regulation at 55 FR 1574 confirmed.....480
1497.19 Regulation at 55 FR 1575 confirmed.....480
1498.1 Revised.....15978
1498.3 Regulation at 55 FR 1575 confirmed.....480
(a) revised; (b) redesignated as (c) and amended; new (b) added.....15978
1498.4 Regulation at 55 FR 1576 confirmed.....480

NOTE: **Boldface entries indicate August changes.**

### Chapter XV—Foreign Agricultural Service, Department of Agriculture (Parts 1500—1599)

Page

1530.102 (b) and (f) revised.....30863
1530.103 (g) revised.....30863
1530.105 (a) and (b) revised.....30863
1530.106 (b) and (d) revised.....30863
1530.107 (b) revised.....30863
1530.109 (a) and (d) revised.....30864
1530.110 Revised.....30864
1530.202 (b) revised.....30864
1530.203 (g) revised.....30865
1530.204 (b) revised.....30865
1530.205 (a) and (b) revised.....30865
1530.206 (a) revised.....30865
1530.208 (a) revised.....30865
1530.209 (a) and (b) revised.....30866
1530.303 (g) revised.....30866
1530.306 (b) revised.....30866
1530.307 Revised.....30866
1530.309 (a) and (b) revised.....30866
**1570 Added; interim.....42223**

### Chapter XVI—Rural Telephone Bank, Department of Agriculture (Parts 1600—1699)

1610 Authority citation revised.....26596
1610.5 Revised.....26596
1610.6 Revised.....26596
1610.9 Revised.....26596

### Chapter XVII—Rural Electrification Administration, Department of Agriculture (Parts 1700—1799)

1700 Authority citation revised.....2671
1700.23 Revised.....2671
1700.30 Revised.....25349
**1712 Added; interim.....42461**
1717.650—1717.658 (Subpart N) Appendix A corrected.....558
**1719 Added; interim.....42476**
1728.97 (b) table amended.....1563
1735.2 Amended.....26596
1735.10 Amended.....26597
1735.17 (b) removed; (c) and (d) redesignated as (b) and (c); new (b)(1) revised.....26597
1735.22 (f) and (g) revised.....26597
1735.30 (a)(2) revised.....26597

50-245 (8) - 91 - 2

## CHANGES JANUARY 2 THROUGH AUGUST 30, 1991

**TITLE 7 Chapter XVII—Con.** Page

1735.32 (a) revised; (d) amended....26597
1735.42 Removed....26598
1735.43 Revised....26598
1735.47 Revised....26598
1735.51 (a)(1) revised....26598
1737.2 Amended....26598
1737.20 Removed....26598
1737.21 (b) amended; (c) added....26598
(b)(1) corrected....42524
1737.22 Introductory text revised; (a)(17), (18) and (19) added; (b)(5) redesignated as (b)(10); new (b)(5) through (9) added....26599
1737.41 (b) revised; OMB number....26599
1737.70 (d) through (g) redesignated as (g) through (j); (a) and new (g) revised; (b) and new (h) amended; new (d), (e), (f), (k) and (l) added....26599
1737.80 (a) revised....26600
1737.90 (a)(4) and (8) removed; (a)(5) through (7) redesignated as (a)(4) through (6)....26600
**1739 Added; interim....42479**
1744.66 (b)(4)(iv) revised....26600
**1746 Added; interim....42492**
1755.93 Table amended....1484
**1786 Authority citation added....37268**
**1786.95—1786.106 (Subpart E) Added....37268**

**Chapter XVIII—Farmers Home Administration, Department of Agriculture (Parts 1800—2099)**

1806.2 (b)(5) revised....6945
1806.3 (c)(1)(iv) revised....6945
1806.6 Introductory text revised....6945
1806.25 (c)(4) added....6945
1806.28 Added....6946
1807 Authority citation revised....6946
1807.2 (f)(3) revised....6946
1810 Authority citation added....11503
1810.1—1810.2 (SubpartA) Heading amended....11503
1810.1 Revised....11503
1810.2 Authority citation removed....11503
1822 Authority citation revised....2202
1822.231—1822.245 (Subpart F) Removed....2202
1822.272 Revised....2202
1864 Removed....10147
1900 Authority citation revised....6946
1900.2 (f) revised....6946
1903.2 (b) amended....10147
1910.5 (c)(6) amended....10147
1922.101 Revised....8107
1922.102 Revised....8107
1922.104 Removed....8107
1922.105 Removed....8107
1922.107 Removed....8107
1922.108 Removed....8107
1922.109 Removed....8107
1922.110 Removed....8107
1922.111 Removed....8107
**1924 Authority citation revised; subpart authority citations removed....40241**
1924.1—1924.50 (Subpart A) Exhibit L amended....29167
1924.57 (b) introductory text, (1) introductory text, (d)(1) and (2) revised; (d)(4) added....15820
(d)(3) amended....15821
1924.51—1924.100 (Subpart B) Exhibit A amended....15821
1924.101—1924.150 (Subpart C) Exhibit C amended....2202
1924.251—1924.300 (Subpart F) Revised....40241
1927 Removed....943
1930 Authority citation revised....2202, 28037
1930.101 (c) and (d) redesignated as (d) and (e); (b) revised; new (c) added....2202
1930.102 Revised....2202
1930.103 Revised....2203
1930.105 (b)(9) revised....2203
1930.110 Introductory text, (a)(5), and (b)(6) revised....2203
1930.117 (a)(2) revised....2203
1930.119 (a)(3)(i), (ii), (iii), (v), (b)(1), (d), and (f) revised....2203
1930.124 (b)(3) revised....2204

NOTE: **Boldface entries indicate August changes.**

## CHANGES JANUARY 2 THROUGH AUGUST 30, 1991

Page

1930.125 Introductory text revised....2204
1930.141 (j)(1) revised....2204
1930.142 Introductory text revised....2204
1930.144 Revised....2204
1930.101—1930.150 (Subpart C) Exhibit A amended....2204
Exhibit B revised....2204
Exhibit B-1 revised....2223
Exhibit B-2 amended....2225
Exhibit B-4 and B-5 heading revised....2225
Exhibit B-7 amended....2225
Exhibit C revised....2225
Exhibit C amended....28471
Exhibit C-1 revised....2228
Exhibit C-2 revised....2229
Exhibit D and E amended....2229
Exhibit E amended....28038
Exhibit F revised....2230
Exhibit G revised....2231
Exhibit H amended....2232, 28038
Exhibit H-1 revised....2232
1940.563 Added....10509
1940.564 Added....10509
1940.551—1940.600 (Subpart L) Exhibit C added; interim....6792
Exhibit B amended....6961
1941.12 (a)(5) and (b)(5)(iv) revised....3971
1941.14 (a)(8) added; interim....6796
1942 Authority citation revised....31536
1942.17 (f)(7) introductory text and (ii) revised....29168
1942.19 (h)(5) revised....29168
(h)(10)(iv) amended....29169
1942.451 Revised; interim....31536
1942.453 Introductory text and (a) through (c) redesignated as (a) introductory text and (a)(1) through (3); new (b) added; interim....31536
1942.454 Amended; paragraph designations removed; interim....31536
1942.455 Revised; interim....31536
1942.458 Introductory text, (a) introductory text and (a)(1) through (4) redesignated as (a) introductory text, (a)(1) introductory text and (a)(1)(i) through (iv); (b) introductory text and (b)(1) through (3) redesignated as (a)(2) introductory text and (a)(2)(i) through (iii); (c) through (e) redesignated as (a)(3) through (5); new (a)(5) revised; new (b) added; interim....31536
1942.463 (a) and (b)(1) revised; (g) added; interim....31536
1942.464 Introductory text and (a) through (g) redesignated as (a) introductory text and (a)(1) through (7); new (a) introductory text revised; (b) added; interim....31537
1943.12 (a)(5) and (b)(4)(iv) revised....3972
1943.62 Introductory text, (a)(4) and (b)(2) revised....3972
1944 Authority citation revised....2232
1944.2 (j) revised....28310
1944.4 (c) amended....10147
1944.6 (a) introductory text revised....28310
1944.9 (f) revised....30313
1944.10 (a)(3) added....30494
1944.33 (f) revised....6946
1944.35 Added; interim....41765
1944.50 Removed; interim....41766
1944.152 Revised....28472
1944.153 Revised....28472
1944.154 Redesignated as 1944.155; new 1944.154 added....28473
1944.155 Redesignated from 1944.154....28473
1944.157 (b)(1) amended....28474
1944.201—1944.250 (Subpart E) Heading revised....2232
1944.201 Revised....2232
1944.202 Revised....2232
1944.205 Revised....2232
1944.211 (a) introductory text, (2) introductory text, (5)(ii), (v)(A), (D), (6) introductory text and (10)(i) introductory text revised; (a)(11) and (12) redesignated as (a)(12) and (13); new (a)(11) added....2235
1944.212 (k) through (o) redesignated as (l) through (p); new (k) added; introductory text, (b)(6) introductory text, (iii), (7)(ii), (iii), (d)(2),

NOTE: Boldface entries indicate August changes.

## CHANGES JANUARY 2 THROUGH AUGUST 30, 1991

**TITLE 7 Chapter XVIII—Con.** Page
(e)(2), (g), (o) and (p) revised....2235
1944.213 (a), (b) introductory text, (1) and (c)(2) revised....2236
1944.215 (g) through (u) redesignated as (j) through (x); (a) introductory text, (8), (b)(1) introductory text, (ii), (2), (3) introductory text, (ii), (6), (e), (f)(3), new (j)(2), (3) and (4), new (l) introductory text, new (m), new (r), new (s)(3), new (s)(5) introductory text, new (s)(6)(i), (iii) and (iv), new (u), new (w) and new (x)(1) revised; new (g), (h) and (i) added....2236
1944.221 (a)(1) and (b) revised....2238
1944.222 (a), (b)(1), (d), (f), and (k)(1) revised....2238
1944.223 Heading, introductory text, (a) introductory text and (e)(2) revised....2239
1944.231 Introductory text, (a)(5) introductory text, (9)(i)(C), (b)(3) introductory text, (5)(i), (ii), (c)(2) and (c)(3)(i) revised....2239
1944.232 Introductory text, (a)(2) introductory text, (i), and (b) revised....2240
1944.235 (c)(1), (2), (h) introductory text, (1) and (3) revised....2240
1944.236 (a), (b)(5), (6), (c)(3), (6) and (e)(1) revised....2240
1944.237 Heading and (a) revised....2241
1944.239 Heading, introductory text and (a) through (c) revised....2241
1944.240 Revised....2241
1944.250 Revised....2241
1944.201—1944.250 (Subpart E) Exhibit A revised....2241
Exhibit A-1 revised....2245
Exhibits A-4 through A-8 redesignated as Exhibits A-5 through A-9....2245
Exhibit A-4 added....2245
Exhibit A-5 and A-7 amended....2246
Exhibit A-10 revised....2247
Exhibit B amended....2247
Exhibit C revised....2247
Exhibit D amended....2248
Exhibits D-1, F, F-1, G, H, I and J added....2248
1944.407 (a) amended....19253
1944.411 (d) and (f) amended....19253
1944.417 (b) introductory text amended....19253
1944.422 Introductory text amended....19253
1944.464 Introductory text revised....6946
1944.465 Added....6946
1944.551 Revised....2256
1944.552 (c) through (h) redesignated as (d) through (i); (a), (b), and new (h) revised; new (c) added....2256
1944.553 (b) revised....2256
1945.154 (a)(13)(i) introductory text amended; (a)(13)(i)(D) through (J) redesignated as (a)(13)(i)(E) through (K); new (a)(13)(i)(D) added; (a)(13)(i)(A), (C), new (a)(13)(i)(E), (J) and (K) revised; interim....24682
1945.156 (b)(3) revised; interim....24682
1945.163 (a)(2)(iv) amended; interim....24682
1945.162 (h) revised....3972
1945.167 (a) revised; interim....1565
(j) amended....10147
Regulation at 56 FR 1565 confirmed....28310
1945.169 (n)(5) introductory text, (ii), (iv), (v) and (6) revised; interim....1565
Regulation at 56 FR 1565 confirmed....28310
1945.200 Revised; interim (OMB number)....24682
1948 CFR correction....13265
1948.90 (b)(4) amended....28038
1948.103 (b)(1) removed; (b)(2) and (3) redesignated as (b)(1) and (2)....13068
1948.113 (a) and (b) revised....13068
1948.118 (a)(7)(v) and (8) added; (b)(7) revised....13069
1948.150 Revised....13069
1951 Authority citation revised....2256
1951.15 (e) amended....10147

NOTE: Boldface entries indicate August changes.

## CHANGES JANUARY 2 THROUGH AUGUST 30, 1991

Page

1951.25 (c)(2) introductory text revised.... 3395
1951.1—1951.50 (Subpart A) Exhibit B revised....3396
1951.55 Revised.... 28038
1951.223 (b)(4) and (c)(3) amended....25351
1951.252 (c), (d) and (e) redesignated as (d), (e) and (f); (b) revised; new (c) and (g) added.... 12442
1951.254 (b)(2) and (3) redesignated as (b)(3) and (4); (a)(3) and new (b)(2) added.... 12422
1951.261 (b)(1)(i) introductory text; (b)(1)(i)(A), (ii), (iv), (2) and (d)(1) revised; (d)(3) and (4) amended....12442
1951.301—1951.350 (Subpart G) Revised....6946
**1951.309 (b)(1) introductory text, (v), and (3) revised; (b)(1)(vi) added; interim....41766**
**1951.313 (g) introductory text and (i) revised; interim.... 41766**
1951.314 (b)(1) revised.... 3396
**Introductory text amended; interim.... 41766**
**1951.330 Added; interim.... 41766**
1951.501 (d) added.... 28038
1951.506 (a)(1) revised....2256
(a)(6) and (c) revised.... 28038
1951.507 (e) revised....28038
1951.510 (c)(2)(iv) revised....2257
1951.512 Revised.... 28038
1951.550 Revised (OMB numbers)....28039
1951.552 (g) revised....33862
1951.561 (a)(1) introductory text revised....33862
1951.906 Amended; interim....29402
1951.909 (e)(3)(vii)(B) and (j)(5) revised; (e)(4)(iv)(B) amended....3396
(a) amended....10147
1951.911 (a)(5)(ii)(B) amended....10147
(a)(4)(i) through (vi) redesignated as (a)(4)(ii) through (vii); new (a)(4)(i) added; (a)(6)(ii) and (7)(ii) revised; interim....11351

Page

(a) introductory text and (1)(ii) amended; (a)(2)(ii) revised; interim....29402
1951.901—1951.950 (Subpart S) Exhibit G amended....3396
Exhibit A amended.... 6952
1955.1 Amended.... 15821
1955.3 Amended.... 15821
Amended; interim....29402
1955.5 (d) revised; (e) added....6953
1955.10 (f)(2) introductory text revised.... 12645
Introductory text and (e) revised....15821
**Introductory text amended.... 40245**
1955.15 (d)(2)(iv) introductory text revised....6953
(d)(2)(iv)(A), (B), (f)(5) and (6) introductory text; (d)(2)(iv)(C) and (D) added.... 15822
1955.18 (f) and (k) amended.... 10147
(i) revised.... 15823
(i) revised; interim.... 29402
1955.1—1955.50 (Subpart A) Exhibit G revised.... 15823
Exhibit G-1 added.... 15823
1955.53 Amended; interim....29402
1955.66 (h) revised; interim....29403
1955.103 Amended; interim....29403
1955.107 (c) revised; interim.... 29403
1955.114 (c)(3) and (5) revised....2257
1955.135 Revised.... 6953
1955.141 (e) revised....2257
1956 Authority citation revised....6953, 10147
1956.51—1956.100 (Subpart B) Revised....10147
1956.57 (c) revised....6953
1956.58 Introductory text, (a), (b) introductory text, (1) and (3) revised....6953
(a)(1) introductory text correctly revised....14187
1956.100 (OMB number)....10153
1962.6 (c)(2)(i) amended.... 15824
1962.8 Amended.... 15824
1962.13 Introductory text revised....15824
1962.17 (b)(2)(ii) and (iii) revised....15824
1962.29 (b) introductory text revised.... 15825
1962.34 (f)(12) and (13) removed; (g)(3)(i) amended....3396

NOTE: **Boldface entries indicate August changes.**

## CHANGES JANUARY 2 THROUGH AUGUST 30, 1991


**TITLE 7 Chapter XVIII—Con.** Page

(f)(5) removed; (f)(6) redesignated as (f)(5); (e)(2), (3) and (f)(4) revised ..... 12646
Introductory text amended ..... 15825
1962.40 (a)(1) introductory text, (b) and (e)(1) introductory text revised ..... 15825
1962.41 Introductory text revised ..... 15825
1962.42 (a) introductory text, (c) introductory text and (d) revised ..... 15825
1962.46 (f) revised ..... 15826
1962.47 (a)(3), (c)(2) through (5) revised ..... 15826
1962.1—1962.50 (Subpart A) Exhibit D revised ..... 15827
Exhibit D-1 added ..... 15828
Exhibit E revised ..... 15829
1965 Authority citation revised ..... 2257, 6954
1965.1 (c)(1) introductory text amended; (c)(1)(i) through (iii), (2)(i)(B), (ii) introductory text and (3) revised ..... 15829
1965.13 (f)(2) revised ..... 10154
1965.25 (d) introductory text revised ..... 15830
1965.26 (c)(2) introductory text revised ..... 6954
(f)(5)(i) and (g)(3) revised ..... 12646
(a)(1) introductory text, (b), (c)(1), (2)(iv) introductory text and (C) revised; (c)(3) added ..... 15830
1965.27 (e), (b)(5), (c)(2) and (d) introductory text amended; (g)(9) revised ..... 3396
(f)(1) and (g)(6)(i) revised ..... 12646
(b)(5)(iii)(B) removed; (b)(5)(iii)(C) and (D) redesignated as (b)(5)(iii)B) and (C); (c)(1)(iii)(A), (B) and (e) revised ..... 15831
1965.34 Introductory text revised ..... 15831
1965.1—1965.50 (Subpart A) Exhibit B heading revised ..... 15832
1965.55 (a)(12) revised ..... 2257
1965.61 (b) and (c) revised ..... 2257
1965.63 (d) and (e)(2) revised ..... 2257
1965.65 (a)(3), (c)(3) and (7) revised ..... 2257
(f)(12) amended ..... 2258
(b)(2) amended ..... 10154
(f)(2) and (6)(i) amended ..... 25351
(f)(14)(i) revised ..... 28039
1965.68 Revised ..... 25351
1965.70 (d)(5) revised; (b)(3)(ix) through (xi) and (d)(9) added; (b)(3) introductory text amended ..... 25352
1965.100 Revised ..... 28039
1965.101—1965.150 (Subpart C) Revised ..... 6954
1965.125 (a)(3) amended ..... 3397
1965.127 (b)(1)(ii) revised ..... 3397
1980 Authority citation revised ..... 10154
1980.21 Revised ..... 11503
1980.41 (a) revised ..... 11504
1980.83 (a) revised; interim ..... 8259
(b) amended; interim ..... 8260
1980.100 Revised; interim ..... 8260
1980.1—1980.100 (Subpart A) Appendix I revised; interim ..... 8261
Appendix J added; interim ..... 8263
1980.101 (a) amended; interim ..... 8264
1980.110 (b) amended; interim ..... 8264
1980.113 Amended; interim ..... 8264
1980.115 Amended; interim ..... 8264, 8265
1980.122 Amended; interim ..... 8265
1980.124 (b)(5) revised; (b)(9) and (c)(4) amended; interim ..... 8265
1980.125 (a) introductory text, (1) and (b)(2) amended; interim ..... 8265
1980.145 (b) amended; interim ..... 8265
1980.175 (e)(4) amended; (e)(6) added; interim ..... 8265
1980.200 Revised; interim ..... 8265
1980.101—1980.200 (Subpart B) Exhibit A amended; interim ..... 8265
Exhibits C and D amended; interim ..... 8266
Exhibit E amended; interim ..... 8271
1980.301 Revised ..... 15752
1980.302 Revised ..... 15753
1980.308 Revised ..... 15754
1980.309 Revised ..... 15755
1980.310 Revised ..... 15756
1980.311 Revised ..... 15757
1980.312 Revised ..... 15757


NOTE: **Boldface entries indicate August changes.**

## CHANGES JANUARY 2 THROUGH AUGUST 30, 1991


Page

1980.313 Revised..... 15757
1980.314 Revised..... 15758
1980.315 Removed..... 15759
1980.316 Revised..... 15759
1980.317 Revised..... 15759
1980.318 Revised..... 15759
1980.319 Revised..... 15760
1980.320 Revised..... 15760
1980.321 Revised..... 15760
1980.322 Revised..... 15760
1980.323 Revised..... 15760
1980.324 Revised..... 15760
1980.325 Revised..... 15760
1980.330 Revised..... 15760
1980.331 Revised..... 15760
1980.333 Revised..... 15761
1980.334 Revised..... 15761
1980.340 (c)(3) amended; interim..... 8271
Revised..... 15761
1980.341 Revised..... 15761
1980.345 Added..... 15762
1980.346 Added..... 15763
1980.350 (j)(2) amended..... 10154
Removed..... 15763
1980.351 Revised..... 15763
1980.352 Revised..... 15764
1980.353 Revised..... 15764
1980.354 (c)(1) amended; interim..... 8271
Revised..... 15766
1980.355 Revised..... 15766
1980.356 Added..... 15766
1980.357 Added..... 15769
1980.360 Revised..... 15770
1980.361 Revised..... 15770
1980.362 Removed..... 15770
1980.363 Added..... 15770
1980.370 Revised..... 15771
1980.371 Revised..... 15771
1980.372 Revised..... 15771
1980.373 Revised..... 15771
1980.374 Revised..... 15771
1980.376 Added..... 15772
1980.380 Revised..... 15772
1980.381 Revised..... 15773
1980.382 Removed..... 15773
1980.399 Revised..... 15773
1980.400 Revised..... 15773
1980.301—1980.400 (Subpart D) Exhibits B, D, E and F revised; Exhibits G, I and J added..... 15774
1980.424 Amended; interim..... 8271
1980.451 Amended; interim..... 8271
1980.452 Amended; interim..... 8271

Page

1980.628 (e) amended; interim..... 8271
1980.646 (b)(1) and (c) amended; interim..... 8271
1980.648 (b)(2) amended; interim..... 8271
1980.806 Revised..... 29170
1980.812 Amended..... 29170
1980.813 (a)(2)(vii) redesignated as (a)(2)(viii) and new (a)(2)(vii) added..... 29170
1980.814 (d) revised..... 29170
1980.815 (a) revised..... 29171
1980.818 (a)(3) and (4) revised..... 29171
1980.819 (a) and (b)(4) revised; (b) amended..... 29171
1980.823 (a), (b) and (c) revised..... 29171
1980.824 (c) amended..... 29171
1980.842 Revised..... 29171
1980.844 (a)(1) and (2) revised..... 29171
1980.851 (b)(2)(ii) through (xii) redesignated as (b)(2)(iii) through (xiii); new (b)(2)(ii) added; (a)(1) introductory text, (v), (b)(1), (2) introductory text, new (b)(2)(iv) and new (b)(2)(vii) revised..... 29171
1980.852 Revised..... 29172
1980.853 Introductory text, (a) and (b) amended; interim..... 8271
Introductory text amended..... 29172
1980.854 (a)(5) removed..... 29172
1980.856 Introductory text and (a) amended; (c) and (e)(1) revised; (g) and (h) added..... 29172
1980.870 (a) amended..... 29172
1980.871 Redesignated as 1980.872; new 1980.871 added..... 29173
1980.872 Redesignated as 1980.873; new 1980.872 redesignated from 1980.871; (a), (b), (d) and (e) revised..... 29173
1980.873 Redesignated as 1980.874; new 1980.873 redesignated from 1980.872..... 29173
1980.874 Redesignated as 1980.875; new 1980.874 redesignated from 1980.873..... 29173
1980.875 Redesignated as 1980.876; new 1980.875 redesignated from 1980.874..... 29173


NOTE: Boldface entries indicate August changes.

## CHANGES JANUARY 2 THROUGH AUGUST 30, 1991

**TITLE 7 Chapter XVIII—Con.** Page

1980.876 Redesignated as 1980.877; new 1980.876 redesignated from 1980.875.....29173
1980.877 Redesignated as 1980.878; new 1980.877 redesignated from 1980.876; (e)(5) and (7) redesignated as (e)(7) and (5); (c) and new (e)(7) amended.....29173
1980.878 Redesignated as 1980.879; new 1980.878 redesignated from 1980.877; (b) amended.....29173
1980.879 Redesignated as 1980.880; new 1980.879 redesignated from 1980.878; (e) introductory text amended; (e)(4) introductory text, (i), (ii) introductory text, (A), (B), (C) and (iii) redesignated as (f) introductory text, (1), (2) introductory text, (i), (ii), (iii) and (3).....29173
1980.880 Redesignated as 1980.881; new 1980.880 redesignated from 1980.879.....29173
1980.881 Redesignated from 1980.880.....29173
2003.1—2003.5 (Subpart A) Exhibit A amended.....22629, 22630

**Title 7—*Proposed Rules:***

1.....32340
12.....9258
15d.....15302
24.....24738
28.....19815, 27999, 30618
29.....15845, 22664, 22665
31.....2870
32.....2870
46.....654
51.....14027, 20373, 23956, 24033, 41491
52.....11113, 12855, 32121, 42649
53.....801
55.....7592
56.....7592
58.....4951, 6584, 7592, 7747, 10382
59.....7592
68.....14213
70.....7592
75.....20146
206.....41313
207.....41313
210.....6797, 24033, 30339, 32241
215.....6797, 24033
220.....6797, 24033
235.....6797, 30339, 32241
245.....6797, 24033, 30339, 32241
271.....3788, 12857, 13601, 23484, 29594, 40146, 43152
272.....23027, 29594, 40570
273.....29594, 40146, 40164, 40570, 43152
274.....23027
275.....1578, 3788, 7747
276.....12857
277.....3788
278.....12857, 13601, 23484, 29594, 40579
279.....12857
280.....40164
301.....1121, 41311
314.....41313
318.....8148, 38351
319.....1122, 4180, 6297
320.....8148
330.....8148
352.....8148
354.....8148, 37481, 41605
425.....4738, 11375, 41313
600–699 (Ch. VI).....40446
701.....37499
704.....9293
718.....8044
719.....8044
721.....12865
723.....10820
735.....21452, 23105, 23234
736.....21452, 21454, 23105
737.....21452, 23105
738.....21452, 23105
739.....21452, 23105
740.....21452, 23105
741.....21452, 23105
742.....21452, 23105
777.....6994, 10660
800.....13420, 20374, 29907, 30342, 37302, 40812
801.....26944
802.....12359
803.....41314
810.....13420, 20374, 29907, 30342
905.....22832, 32340
906.....33393
907.....13290, 22364, 23735
908.....13290, 22364, 23735
910.....30878, 30879, 33213
911.....5367
915.....4953, 5367
916.....23234, 30881
917.....10819, 16281, 23234, 30881, 37863
918.....1124
919.....12865
920.....9302, 42543

NOTE: Boldface entries indicate August changes.

## CHANGES JANUARY 2 THROUGH AUGUST 30, 1991


Page

921 ..... 14318
922 ..... 14318
923 ..... 14318
924 ..... 14318
925 ..... 11699
926 ..... 42543
927 ..... 33394
928 ..... 29195
929 ..... 1938, 10189, 10660, 15845, 35836
931 ..... 33730
932 ..... 31, 24739
945 ..... 32128
946 ..... 10826
947 ..... 23030
948 ..... 23031, 29196
953 ..... 23031
955 ..... 40812
958 ..... 23031
966 ..... 3983, 19619, 42544
967 ..... 32129, 36742
968 ..... 5161
981 ..... 6996, 34034
982 ..... 3424, 16282
985 ..... 12866, 24742, 37500
989 ..... 23033, 24041
993 ..... 33731
997 ..... 40269
998 ..... 804, 12867, 24743
999 ..... 3424
1001 ..... 732, 4955, 13603, 33395
1002 ..... 732, 4955, 13603, 33395
1004 ..... 732, 13603, 24746, 33395
1005 ..... 732, 9306, 13603, 25375, 33395
1006 ..... 732, 13603
1007 ..... 4567, 8284, 13603, 32519, 33395
1011 ..... 732, 13603, 33395
1012 ..... 732, 13603
1013 ..... 732, 13603
1030 ..... 732, 13603, 33395
1032 ..... 732, 13603
1033 ..... 732, 13603, 33395
1036 ..... 732, 1125, 13603, 33395
1040 ..... 732, 13603, 33395
1044 ..... 732, 13603, 33395
1046 ..... 732, 1950, 13603, 33395
1049 ..... 732, 13603, 33395
1050 ..... 732, 13603
1064 ..... 732, 13603
1065 ..... 732, 13603, 33395
1068 ..... 732, 13603, 33395
1075 ..... 732, 13603
1076 ..... 732, 13603
1079 ..... 732, 13603, 33395
1093 ..... 732, 4567, 13603, 33395
1094 ..... 732, 4567, 13603, 33395
1096 ..... 732, 4567, 13603, 33395

Page

1097 ..... 732, 13603, 33395
1098 ..... 732, 13603, 33395
1099 ..... 732, 13603, 21630, 33395
1106 ..... 732, 13603, 33395, 42240
1108 ..... 732, 4567, 13603, 33395
1120 ..... 732, 13603, 33395, 42240
1124 ..... 732, 13603, 32130, 33395
1126 ..... 732, 13603, 32131, 33395, 42240
1131 ..... 732, 13603, 33395
1132 ..... 732, 13603, 33395, 42240
1134 ..... 732, 13603
1135 ..... 732, 13603, 33395
1137 ..... 732, 13603, 42284
1138 ..... 732, 13603, 33395, 42240
1139 ..... 732, 13603
1205 ..... 14482, 16359, 20378, 23105, 29445, 31289
1207 ..... 8285, 28503
1209 ..... 3425
1211 ..... 3425, 30517
1212 ..... 3425, 23239
1220 ..... 7594,7597
1230 ..... 11519, 19619
1240 ..... 16026, 36014
1403 ..... 23250
1410 ..... 9293
1413 ..... 8044, 8285, 9251, 13787, 32132, 40272, 41082
1414 ..... 8044
1421 ..... 10189, 10192, 29912
1425 ..... 2147
1427 ..... 20554, 23956, 27902
1435 ..... 26777
1464 ..... 6998
1468 ..... 22357
1496 ..... 5161
1497 ..... 8287
1498 ..... 8287
1600 ..... 28119
1610 ..... 11522
1700 ..... 32
1703 ..... 36014
1710 ..... 6912, 8234, 10945, 11700
1712 ..... 42496
1719 ..... 42496
1728 ..... 14217
1735 ..... 11522
1737 ..... 11522
1739 ..... 42496
1744 ..... 11522
1746 ..... 42496
1755 ..... 10827, 10835, 14217, 18878, 29447


NOTE: **Boldface entries indicate August changes.**

## CHANGES JANUARY 2 THROUGH AUGUST 30, 1991


Title 7—*Proposed Rules—Con.* Page
1773 ... 14154
1786 ... 20147
1866 ... 11520, 14424
1910 ... 24143
1924 ... 24356, 28350
1930 ... 42384
1941 ... 6315, 24356
1942 ... 3225, 31548
1943 ... 6315, 22666, 24356, 30347
1944 ... 13085, 42384
1945 ... 6315
1951 ... 11520, 14424, 22666, 30347, 42384
1955 ... 19622,
1965 ... 42384
1980 ... 202, 4567, 22666, 28351, 30347 22666, 24143, 24145
2400 ... 24731
3015 ... 14654
3051 ... 14654
3200 ... 41190
3400 ... 30254
3403 ... 25600
3407 ... 8156

### TITLE 8—ALIENS AND NATIONALITY

**Chapter I—Immigration and Naturalization Service, Department of Justice (Parts 1—499)**

3.1 (b)(10) added; interim ... 624
Regulation at 56 FR 624 confirmed ... 23496
101.6 Added; interim ... 23208
103 Authority citation revised ... 12649, 21919
103.1 (b)(3)(ii) revised; (f)(2)(xxxii) and (xxxiii) amended; (f)(2)(xxxiv) added; interim ... 624
(f)(2)(xxxiii) and (xxxiv) amended; (f)(2)(xxxv) and (xxxvi) added; interim ... 23209
Regulation at 56 FR 624 confirmed ... 23496
103.5 (a) revised ... 41782
103.7 (b)(1) amended; interim ... 624, 21919, 22822, 31060
(b)(1) and (3) amended ... 12649
Regulation at 56 FR 624 confirmed ... 23496
(b)(1) amended ... 23498
(c)(4) added; interim ... 32501

Page
204.1 (a)(2)(iii) revised; interim ... 28312
204.8 Added; interim ... 23210
209 Authority citation revised ... 26898
209.2 Introductory text added; (a) revised; (b), (c) and (f) amended; interim ... 26898
210a.8 (b)(3) amended; interim ... 38333
212.2 Revised; inerim ... 23212
214 Authority citation revised ... 38333
214.1 (e), (f) and (g) amended; interim ... 38333
214.2 (c)(1) amended ... 480
(q) added; interim ... 41624
(b)(4)(i)(D)(*1*) revised ... 482
(g)(1) revised ... 2841
(h)(3)(i)(B) and (v)(C) amended; (h)(3)(iv)(E) removed ... 11916
(h)(17) revised ... 11917
(d) revised; interim; effective to 12-31-91 ... 26017
Regulation at 56 FR 26017 comment time extended ... 31305
(j)(1)(v) revised ... 33371
(a)(10), (e)(1), (f)(12)(i)(E), (g)(10) and (m)(16)(i)(E) amended; interim ... 38333
214.6 (d)(2)(ii) revised ... 482
216 Authority citation revised ... 22637
216.5 (a)(1), (2), (e)(2)(ii) and (iii) revised; (a)(3) and (e)(3) added; interim ... 22637
217.2 (a) introductory text, (4) and (b) through (d) revised; (a)(5) and (6) removed; (a)(7) and (8) redesignated as (a)(5) and (6) ... 32953
217.4 (b) and (d) revised ... 32953
217.6 (a), (b)(1)(ii), (iv), (v), (2)(i) and (iv) revised; (b)(2)(vi) added ... 32954
237 Authority citation revised ... 23214
237.4 Removed ... 23214
240 Added; interim ... 619
Regulation at 56 FR 619 confirmed ... 23496
240.1 Amended ... 23497
240.2 (a) amended ... 23497
240.4 (a) amended ... 23497


NOTE: Boldface entries indicate August changes.

## CHANGES JANUARY 2 THROUGH AUGUST 30, 1991

Page

240.5 (a) amended.....23497
240.7 (d) amended.....23497
240.8 Amended.....23497
240.9 (a)(1) introductory text, (2) introductory text, (2)(i) introductory text, (3) and (c) amended.....23497
240.10 (c), (d) introductory text, (2), (3), (e)(1) introductory text, (f)(1), (2) introductory text, (3) and (4)(iii) amended; (f)(4)(ii) revised..... 23497
240.11 Amended..... 23497
240.12 (a) amended..... 23498
240.14 (b)(1) and (3) amended; (d) removed..... 23498
240.15 (a) and (b) amended..... 23498
240.17 (a) and (b) revised.....23498
240.18 (a), (b) and (d) amended.....23498
240.41 Amended..... 23498
240.42 (a) amended..... 23498
(d) revised..... 41445
240.43 (a) amended..... 23498
240.46 Revised..... 23498
240.47 Introductory text amended; (b) revised.....23498
240.48 Added; interim..... 32501
241 Heading revised.....8906
241.1 Removed; new 241.1 redesignated from 241.2.....8906
Amended; interim.....38333
241.2 Redesignated as 241.1.....8906
242 Authority citation revised.....23214
Authority citation revised.....38333
242.1 (a)(16) and (17) amended; (a)(18) and (19) added..... 18502
242.2 (c)(1)(xv) and (xvi) amended; (c)(1)(xvii) and (xviii) added..... 18503
(h) added.....23214
Regulation at 55 FR 43327 confirmed.....33205
242.5 (a)(1) and (c) amended..... 18503
242.7a Amended; interim.....38333
242.8 (a) amended; interim..... 38333
242.16 (c) amended..... 8907
242.17 (d) amended; interim.....38333
242.23 (c) and (d) amended; interim.....38333
245.1 (b) introductory text, (4), (c)(1), (2)(iv), (d)(3) and (f)(1) revised; interim..... 28040
(b)(14) revised; interim..... 28313

Page

245.2 (a)(5)(ii) amended; interim..... 28042
245a Authority citation revised.....31061
245a.1 (e) amended; interim.....31061
245a.2 (u)(1)(iv) amended; interim..... 31061
245a.3 (a)(2), (b)(1), (c)(3) and (d)(6) amended; (a)(3) added; interim.....31061
251 Authority citation revised.....26017
251.1 (a) and (d) revised; interim; effective to 12-31-91.....26017
Regulation at 56 FR 26017 comment time extended.....31305
258 Added; interim; effective to 12-31-91.....26018
Regulation at 56 FR 26018 comment time extended.....31305
264.1 (c)(2)(iv)(*A*) amended.....483
264.3 Added.....1566
274.9 (a) amended.....8686
274.10 (a) introductory text, (4) and concluding text amended.....8686
274.11 Amended..... 8686
274.12 Amended..... 8686
274a.1 (c), (j), (k) and (l) revised..... 41783
274a.2 (b)(1)(v)(B)(*1*)(*iii*) through (*viii*) redesignated as (b)(1)(v)(B)(*1*)(*iv*) through (*ix*); (a) introductory text, (b)(1)(i)(A), (v) introductory text, (A)(*1*), (B)(*1*)(*i*), new (*v*) and (C)(*3*) amended; new (b)(1)(v)(B)(*1*)(*iii*) added; (b)(1)(v)(C)(*4*), (*8*) and (vi) through (viii) revised..... 41784
(b)(2)(ii) and (iii) revised; (b)(3) amended..... 41785
(c)(1), (d)(1)(i), and (ii) revised; (d)(1) introductory text and (2) amended..... 41786
274a.7 (a) revised..... 41786
274a.9 (b), (d) and (e) amended; (c) introductory text and (1)(i) revised.....41786
274a.10 (b) nomenclature change; (b) introductory

NOTE: Boldface entries indicate August changes.

## CHANGES JANUARY 2 THROUGH AUGUST 30, 1991


**TITLE 8 Chapter I—Con.** Page

text, (1) introductory text, and (3) amended.....41786
274a.12 (a) introductory text revised; (a)(11) amended; (a)(12) and (19) added; interim.....624
Regulation at 56 FR 624 confirmed.....23498
(a) concluding text added.....23499
(a) introductory text, (1), (b)(15), (c) introductory text, (1), (4), (10), (12) introductory text, (13) introductory text, and (17)(i) amended; (c)(18) added.....41787
274a.13 (a) revised; (d) amended.....41787
280.2 Amended; interim.....26020
280.7 Amended; interim.....26020
280.52 Revised; interim.....26020
286 Authority citation revised.....21919
286.8 Added; interim.....21919
287.7 Regulation at 55 FR 43327 confirmed.....33205
299.1 Amended; interim.....624
Amended; interim.....21920
Regulation at 56 FR 624 confirmed.....23496
299.5 Amended; interim.....624
Amended; interim.....21920
Table amended (OMB numbers); interim.....22822
Regulation at 56 FR 624 confirmed.....23496
329 Heading and authority citation revised; interim.....11061
329.5 Added; interim.....11061
338 Authority citation revised.....30679
338.11 Revised.....30679
338.12 Revised.....30680
Corrected.....38485
392 Added; interim.....22822
499.1 Table amended; interim.....22824

**Title 8—*Proposed Rules:***

103.....3226, 42948
204.....30703, 41084
212.....21100, 36028
214.....502, 11528, 27211, 31553, 33886, 42952
217.....21101
242.....42948
243.....42948
245.....37864
264.....42948
270.....24758
274a.....27211, 42948
299.....42948


## TITLE 9—ANIMALS AND ANIMAL PRODUCTS

### Chapter I—Animal and Plant Health Inspection Service, Department of Agriculture (Parts 1—199)


3 Authority citation revised.....6486
3.1—3.19 (Subpart A) Revised.....6486
Public meetings.....12336
3.75—3.92 (Subpart D) Revised.....6495
Public meetings.....12336
11.1 Amended.....13749
11.4 (a) through (c), (d) introductory text, (2), (3), (e) introductory text, (1), (2), (f), (g), (h) introductory text, (1), (2), (3) and (i) amended.....13750
11.5 (a)(1), (2), (b)(1) and (2) amended.....13750
11.6 Introductory text and (a) through (d) amended.....13750
11.7 (b) footnote 6 revised; (b) introductory text, (2)(i) through (iv), (c)(2), (f)(1) and (g) amended.....13750
11.20 (b)(1) amended.....13750
11.21 (b) amended.....13750
11.22 (c) and (d) amended.....13750
11.23 (a) and (b) amended.....13750
11.24 (a) and (b) amended.....13750
11.40 (a) introductory text amended.....13750
50.1 Amended.....36997
50.2 Amended.....36998
50.3 (b), (c) and (d) amended.....36998
50.4 (a) amended.....36998
50.5 Amended.....36998
50.6 Introductory text, (b) and (c) amended.....36998
50.7 (a) and (b) amended.....36998
50.8 Amended.....36998
50.9 Amended.....36998
50.10 Amended.....36998
50.11 Amended.....36998


NOTE: Boldface entries indicate August changes.

## CHANGES JANUARY 2 THROUGH AUGUST 30, 1991

Page

**50.12 Amended.....36998**
**50.14 (b) and (d) amended.....36998**
**50.16 (a) introductory text, (2), (3) and (4) amended; (a)(3) footnote 1 revised.....36998**
51.1 Amended..... 18505
51.3 (a) introductory text, (1), (b)(1), (2) and (3) amended; (a)(2) removed; footnotes 1 and 2 redesignated as footnotes 3 and 4..... 18505
OMB number..... 18506
51.4 OMB number..... 18506
51.5 OMB number..... 18506
51.6 (a), footnote 1 removed; (c), footnote 2 redesignated as footnote 5 and revised (OMB number)..... 18506
51.7 (a) amended; (b) revised (OMB number)..... 18506
51.8 OMB number..... 18506
51.9 OMB number..... 18506
71.3 Regulation at 55 FR 5581 confirmed; (c)(1) and (2) amended; (c)(3) added..... 3738
77.1 Technical correction..... 2808
Regulation at 55 FR 47304 confirmed.....7785
78.41 Regulation at 55 FR 37313 confirmed..... 1083
Regulation at 55 FR 41506 confirmed.....1084
Regulation at 55 FR 42956 confirmed.....4938
(b) and (c) amended; interim.....13751
(a) and (b) amended; interim...14461, 19547
Regulation at 56 FR 14461 confirmed.....32065
Regulation at 56 FR 13751 confirmed.....32066
Regulation at 56 FR 19547 confirmed.....34141
78.43 Amended; interim.....2127
Regulations at 55 FR 41995 and 42354 confirmed.....4937
Regulation at 56 FR 2127 confirmed.....18677
82 Heading revised.....3738
Technical correction..... 9752
82.1 Regulation at 55 FR 5581 confirmed.....3738
82.30—82.38 (Subpart B) Revised.....3738
82.32 (c)(1) and (2) corrected.....11062

Page

91.3 (a) amended.....366
91.5 Introductory text amended.....366
92.100—92.107 (Subpart A) Footnotes 9, 10, 11, 12 and 13 redesignated as footnotes 10, 11, 12, 13 and 14.....31865
92.100 Amended..... 31865
**Corrected.....41726**
92.101 (b)(1) amended; (b)(2) revised; (b)(3) and (4) added..... 31865
(d) introductory text amended.....31866
**(b)(3)(i) corrected.....41726**
92.103 (a)(1) amended; (a)(2) redesignated as (a)(2)(i); (a)(2)(ii) and (iii) added.....31866
92.104 Revised..... 31866
**(c)(10) corrected.....41726**
92.105 (a) amended and (c) added..... 31867
92.106 (b), (c) and (d) redesignated as (c), (d) and (e); new (b) added; (a), new (c) introductory text, (5)(vi), (6)(i), (ii), (iv), (7)(i), (ii), (iii)(A)(*13*), (C)(*2*) and new (d) introductory text amended.....31867
**(b)(1) corrected..... 41726**
92.300 Amended..... 15489
92.301 (c)(2)(iii)(B) and (D) amended; (c)(2)(iv)(A) removed; (c)(2)(iv)(B), (C) and (D) redesignated as (c)(2)(iv)(A), (B) and (C); (c)(2)(iii)(C) and new (iv)(A), (B) and (C) revised; (c)(2)(iii)(E), (iv)(D), (E) and (F) added.....15489
(c)(2)(v)(D) removed; (c)(2)(v)(A)(*2*)(*ii*), (*iii*), and (*iv*), (E), (F), (G), (H), (vi)(B)(*5*), (*6*) and (*7*) redesignated as (c)(2)(v)(A)(*2*)(*iii*), (*iv*), (*v*), (D), (E), (F), (G), (vi)(B)(*6*), (*7*), and (*8*); new (c)(2)(v)(A)(*2*)(*ii*) and (vi)(B)(*5*) added; (c)(2)(v)(A)(*2*)(*i*), new (c)(2)(v)(A)(*2*)(*iii*), (*iv*), and (*v*), (C), new (D) and (E) re-

NOTE: **Boldface entries indicate August changes.**

## CHANGES JANUARY 2 THROUGH AUGUST 30, 1991

**TITLE 9 Chapter I—Con.** Page

vised; new (c)(2)(v)(F) and (G) amended..... 15490
(c)(2)(vi)(E) and (F) removed; (c)(2)(vi)(G) redesignated as (E); (c)(2)(vi)(D) and new (c)(2)(vi)(E) revised; (c)(2)(vi), (vii), and (viii) redesignated as (c)(2)(vii), (viii) and (xi); new (c)(2)(vi) added; new (c)(2)(viii) introductory text and (A) amended.....15491
(c)(2)(ix) and (x) added; new (c)(2)(xi)(A) through (C) redesignated as (c)(2)(xi)(C) through (E); new (c)(2)(xi) introductory text removed; new (c)(2)(xi)(A) and (B) added; (c)(2)(xi)(C)(*1*) revised; new (c)(2)(xi)(C)(*2*) and (*3*) redesignated as (c)(2)(xi)(*3*) and (*4*); new (c)(2)(xi)(C)(*2*) added..... 15492
92.303 (e) amended..... 15489
92.304 Heading and (a)(3)(iv)(A) amended.....15489
(a)(1)(ii)(A), (4)(i), (ii), (5) introductory text, (ii)(A), (iii) introductory text, (7)(i), (ii), (8) introductory text, (ii) and (iii) amended; (a)(8)(iii)(A) through (D) redesignated as (a)(8)(iii)(B) through (E); new (a)(8)(iii)(D) and (E) amended; (a)(9)(iii) and (iv) removed; new (a)(8)(iii)(A), (10), (11) and (12) added..... 15492
92.308 Regulation at 55 FR 46040 confirmed..... 5926
(a)(3) and (c)(1) amended..... 15489
92.315—92.318 Undesignated center heading amended.....15489
92.317 (a) amended; (b) revised.....33863
92.319—92.320 Undesignated center heading amended.....15489
92.321—92.326 Undesignated center heading amended.....15489
92.324 Amended..... 15489
92.400 Amended..... 366
92.427 (e)(1)(i) through (iii) revised.....367
94.18 Added; interim..... 19796
95 Authority citation revised.....19796

Page

95.1 Amended; interim.....19796
95.4 Added; interim..... 19796
97.1 (a) introductory text and (3) amended.....1082
97.2 Table amended.....11353
113.3 (b)(10) revised..... 15034
113.108 (c) revised.....37825
113.109 (c) revised.....37826
113.114 (c) revised.....37826
114.2 (d)(6)(i) and (ii) revised..... 7787
114.9 (f) added.....20124
166.1 Amended..... 26899
166.10 (a) and (d) amended..... 26899
166.11 (b) and (c) amended..... 26899
166.12 (b) footnote 1 amended.....26899
166.14 (b) amended..... 26899
166.15 (c) amended; (d) revised; interim.....7555
(e) amended..... 26899
Regulation at 56 FR 7555 confirmed.....34142
(a) and (b) amended.....37827
Effective date corrected..... 41605

**Chapter II—Packers and Stockyards Administration, Department of Agriculture (Parts 200—299)**

201 Authority citation revised.....2127
201.10 (a) and (d) amended.....2127
201.27 Revised..... 2128
201.28 Revised..... 2128
201.33 Revised..... 2128
201.35 Removed.....2127

**Chapter III—Food Safety and Inspection Service, Meat and Poultry Inspection, Department of Agriculture (Parts 300—399)**

301 Authority citation revised; sectional authority citations removed.....3195
302 Authority citation revised; sectional authority citations removed.....3195
303 Authority citation revised; sectional authority citations removed.....3195
304 Authority citation revised; sectional authority citations removed.....3195

NOTE: **Boldface entries indicate August changes.**

## CHANGES JANUARY 2 THROUGH AUGUST 30, 1991

Page

305 Authority citation revised; sectional authority citations removed....3195
306 Authority citation revised; sectional authority citations removed....3195
307 Authority citation revised; sectional authority citations removed....3195
308 Authority citation revised; sectional authority citations removed....3195
309 Authority citation revised; sectional authority citations removed....3195
310 Authority citation revised; sectional authority citations removed....3195
311 Authority citation revised; sectional authority citations removed....3195
312 Authority citation revised; sectional authority citations removed....3195
313 Authority citation revised; sectional authority citations removed....3195
314 Authority citation revised; sectional authority citations removed....3195
315 Authority citation revised; sectional authority citations removed....3195
316 Authority citation revised; sectional authority citations removed....3195
317 Authority citation revised; sectional authority citations removed....3195
317.2 Regulation at 55 FR 26422 effective date delayed to 9-3-91....1359
Regulations at 55 FR 49833 and 50081 effective date delayed to 1-2-92....22638
317.8 Regulation at 55 FR 26422 effective date delayed to 9-3-91....1359
**(b)(16) and (33) removed....41448**
317.18 Regulations at 55 FR 49834 and 50081 effective date delayed to 1-2-92....22638
317.19 Regulations at 55 FR 49834 and 50081 effective date delayed to 1-2-92....22638

Page

317.20 Regulations at 55 FR 49833, 49834 and 50081 effective date delayed to 1-2-92....22638
317.21 Regulations at 55 FR 49834 and 50081 effective date delayed to 1-2-92....22638
317.22 Regulations at 55 FR 49834 and 50081 effective date delayed to 1-2-92....22638
317.23 Regulations at 55 FR 49833 and 50081 effective date delayed to 1-2-92....22638
317.24 Regulations at 55 FR 49833 and 50081 effective date delayed to 1-2-92....22638
318 Authority citation revised; sectional authority citations removed....3195
319 Authority citation revised; sectional authority citations removed....3195
**319.180 (e) revised....41448**
**319.181 Amended....41448**
**319.281 (b)(9) revised....41448**
320 Authority citation revised; sectional authority citations removed....3195
321 Authority citation revised; sectional authority citations removed....3195
322 Authority citation revised; sectional authority citations removed....3195
325 Authority citation revised; sectional authority citations removed....3195
327 Authority citation revised; sectional authority citations removed....3195
**327.3 (d) removed....38335**
329 Authority citation revised; sectional authority citations removed....3195
331 Authority citation revised; sectional authority citations removed....3195
331.2 Table amended....8909
331.6 Table amended....8908
335 Authority citation revised; sectional authority citations removed....3195

NOTE: Boldface entries indicate August changes.

## CHANGES JANUARY 2 THROUGH AUGUST 30, 1991

**TITLE 9 Chapter III—Con.** Page

350 Authority citation revised; sectional authority citations removed....3195
381 Authority citation revised; sectional authority citations removed....3195
381.118 Regulation at 55 FR 26422 effective date delayed to 9-3-91....1359
381.221 Table amended....8909
Regulations at 55 FR 49835 and 50081 effective date delayed to 1-2-92....22638
381.121a Regulations at 55 FR 49835 and 50081 effective date delayed to 1-2-92....22638
381.121b Regulations at 55 FR 49835 and 50081 effective date delayed to 1-2-92....22638
381.121c Regulations at 55 FR 49836 and 50081 effective date delayed to 1-2-92....22638
381.121d Regulations at 55 FR 49836 and 50081 effective date delayed to 1-2-92....22638
381.121e Regulations at 55 FR 49836 and 50081 effective date delayed to 1-2-92....22638
381.224 Table amended....8908
391.2 Revised....7300
391.3 Revised....7300
391.4 Revised....7300

**Title 9—*Proposed Rules:***

11....26043
54....32342
79....32342
92....37025
101....38352
112....38352
113....38352
130....37481, 41605
308....40274
317....12126, 13564, 21335, 41967
318....503, 40274
319....12126, 21335
327....38361
381....13564, 40274, 41967
391....3795

## TITLE 10—ENERGY

### Chapter I—Nuclear Regulatory Commission (Parts 0—199)

0 Nomenclature change....29407

Page

1.1 Amended....29407
1.11 (c) revised....29407
1.17 Removed....29407
1.23 (b) revised....29407
1.24 Added....29407
**2 Heading and authority citation revised....40684**
**2.1 Revised....40684**
2.4 Amended....7795
Amended....29408
2.8 Added....29408
**2.201 Revised....40684**
**2.202 Revised....40684**
**2.204 Revised....40685**
**2.700 Revised....40635**
2.704 (d)(2) revised....29408
2.713 (c)(4) amended....29408
2.714a Revised....29408
2.715 (d) removed....29408
2.721 (c) removed; (d) redesignated as (c)....29408
2.760 (a), (b)(1) and (c)(4) revised....29408
2.761 (a)(1) and (c)(1) revised....29408
2.762 Removed....29408
2.763 Revised....29408
2.764 (a), (b), (e)(2), (f)(2)(iv) and (g) revised; (e)(1)(i) amended; (e)(3) removed....29408
2.770 (a) revised....29409
2.772 (a) revised....29409
2.780 (e)(2) revised....29409
2.781 (d)(2) and (f) revised....29409
2.785 Removed....29409
2.786 Revised....29409
2.787 Removed....29410
2.788 Revised....29410
2.802 (b) revised....10360
2.1000 Revised....7795
Revised....29410
2.1001 Amended....7795
2.1003 (h)(2)(iii) revised....7795
2.1004 (d) revised....7795
2.1006 (b) revised....7795
2.1008 (a), (b)(1), (c) and (d) revised....7795
2.1010 Heading, (a), (b) introductory text, (6) and (e) revised; (f) added....7796
2.1012 (c) and (d) revised....7796
2.1013 (c)(1), (6) and (d) amended....7796

NOTE: **Boldface entries indicate August changes.**

## CHANGES JANUARY 2 THROUGH AUGUST 30, 1991

Page

2.1014 (a)(1), (c), (d) introductory text, and (e) amended; (a)(2)(iv) removed; (a)(2)(ii), (iii), (3) and (4) revised; (c)(4), (5) and (h) added.....7796
2.1015 Revised.....7797
(c) revised.....29410
2.1016 (a) and (c) through (e) amended.....7797
2.1018 (a)(2), (b)(2), (c) introductory text, (5), (7), (d), (f)(1), (2) and (g) amended; (e)(3) revised.....7797
2.1019 (a) amended; (j) revised.....7797
2.1020 (b) amended.....7797
2.1021 (a) introductory text, (3), (b) and (d) amended.....7797
2.1022 (a) revised; (c) amended.....7797
2.1023 (a), (b) introductory text and (c)(1) through (3) amended.....7797
2.1025 Added.....7798
2.1026 Added.....7798
2.1027 Added.....7798
2.1209 (d) revised.....29411
2.1241 Revised.....29411
2.1251 (a), (c)(3) and (f) revised.....29411
2.1253 Revised.....29411
2.1255 Removed.....29411
2.1257 Removed.....29411
2 Appendix D added.....7798
Appendix D corrected.....14151
Appendix C amended.....23470, 32069
Regulation at 56 FR 23470 effective date corrected.....23956
Appendix A amended.....29411
Appendix C amended; eff. 1-27-92.....34120
**Appendix C amended .....36999, 40685**
9.35 (a)(1) revised.....32071
11.15 (e)(1) revised.....5927
19.3 Amended.....23470
Regulation at 56 FR 23470 effective date corrected.....23956
19.13 (b), (c) and (e) revised; (d) amended.....23471
Regulation at 56 FR 23471 effective date corrected.....23956
20 Authority citation revised.....23390
20.403 (d)(2) amended.....944
**(a)(2) and (b)(2) amended; (a)(3), (4), (b)(3) and (4) removed.....40766**

Page

20.408 (b) revised.....32072
20.1—20.601 Appendixes A through D redesignated from Appendixes A through D to Part 20.....23391
Appendixes A through D regulation at 56 FR 23391 effective date corrected.....23956
**20.1—20.601 Appendix D amended.....41449**
20.1001—20.2401 Undesignated center heading added.....23391
Regulation at 56 FR 23391 effective date corrected.....23956
20.1001—20.1009 (Subpart A) Added.....23391
Regulation at 56 FR 23391 effective date corrected.....23956
20.1009 OMB number pending.....23395
20.1101 (Subpart B) Added.....23396
Regulation at 56 FR 23396 effective date corrected.....23956
20.1201—20.1208 (Subpart C) Added.....23396
Regulation at 56 FR 23396 effective date corrected.....23956
20.1301—20.1302 (Subpart D) Added.....23398
Regulation at 56 FR 23398 effective date corrected.....23956
20.1501—20.1502 (Subpart F) Added.....23398
Regulation at 56 FR 23398 effective date corrected.....23956
20.1601—20.1603 (Subpart G) Added.....23398
Regulation at 56 FR 23398 effective date corrected.....23956
20.1701—20.1704 (Subpart H) Added.....23400
Regulation at 56 FR 23400 effective date corrected.....23956
20.1801—20.1802 (Subpart I) Added.....23401
Regulation at 56 FR 23401 effective date corrected.....23956
20.1901—20.1906 (Subpart J) Added.....23401
Regulation at 56 FR 23401 effective date corrected.....23956
20.2001—20.2007 (Subpart K) Added.....23403

NOTE: Boldface entries indicate August changes.

## CHANGES JANUARY 2 THROUGH AUGUST 30, 1991

**TITLE 10 Chapter I—Con.** Page

Regulation at 56 FR 23403 effective date corrected..... 23956
20.2101—20.2101 (Subpart L) Added..... 23404
Regulation at 56 FR 23404 effective date corrected..... 23956
20.2201—20.2206 (Subpart M) Added..... 23406
Regulation at 56 FR 23406 effective date corrected..... 23956
**20.2202 (a)(2) and (b)(2) amended; (a)(3), (4), (b)(3) and (4) removed..... 40766**
20.2206 (c) revised..... 32072
20.2301—20.2302 (Subpart N) Added..... 23408
Regulation at 56 FR 23408 effective date corrected..... 23956
20.2401 (Subpart O) Added..... 23408
Regulation at 56 FR 23408 effective date corrected..... 23956
20.1001—20.2401 Appendix A added..... 23408
Appendix B added..... 23409
Appendix C added..... 23465
Appendix D through F added..... 23468
Appendix A regulation at 56 FR 23408 effective date corrected..... 23956
Appendix B regulation at 56 FR 23409 effective date corrected..... 23956
Appendix C regulation at 56 FR 23465 effective date corrected..... 23956
Appendix D through F regulation at 56 FR 23468 effective date corrected..... 23956
**Appendix D amended..... 41449**
20 Appendix D amended..... 19254
Appendixes A through D redesignated as Appendixes A through D to 20.1—20.601..... 23391
Appendixes A through D regulation at 56 FR 23391 effective date corrected..... 23956
21.2 Footnote 1 amended..... 19254
**Footnote 1 amended..... 41449**
Revised..... 36089
21.3 (g) through (l) redesignated as (h) and (j) through (n); new (g) and new (i) added; (a)(3), (c), new (h) and new (j) revised..... 36089

Page

21.5 Revised..... 36089
21.21 (b)(1) through (4) and (c) redesignated as (c)(1) and (3) through (5); new (b) and (c)(2) added; heading, (a), new (c)(1), (3) and new (d) revised..... 36089
21.51 Revised..... 36090
25 Appendix A revised..... 5927
**26.24 (d) revised (OMB number pending)..... 41926**
**26.71 (d) revised (OMB number pending)..... 41927**
**26 Appendix amended..... 41927**
**30 Authority citation revised ..... 40,688, 40766**
**30.1 Revised..... 40689**
**30.8 (b) revised..... 40767**
**30.10 Added..... 40689**
30.35 (a) and (d) amended; Note added..... 23471
Regulation at 56 FR 23471 effective date corrected..... 23956
**30.50 Added..... 40767**
**31.2 (a) amended..... 40767**
31.5 (c)(10) amended..... 23471
Regulation at 56 FR 23471 effective date corrected..... 23956
31.7 (b) amended..... 23471
Regulation at 56 FR 23471 effective date corrected..... 23956
**31.8 (c) amended..... 40767**
31.10 (b)(1) and (3) amended..... 23471
Regulation at 56 FR 23471 effective date corrected..... 23956
31.11 (c)(5) and (f) amended..... 23471
Regulation at 56 FR 23471 effective date corrected..... 23956
32.51 (a)(2)(ii) and (c) revised..... 23471
Regulation at 56 FR 23471 effective date corrected..... 23956
32.61 (d) amended..... 23472
Regulation at 56 FR 23472 effective date corrected..... 23956
32.71 (c)(2) and (e) amended..... 23472
Regulation at 56 FR 23472 effective date corrected..... 23956
34.11 (b)(5) redesignated as (6); new (b)(5) added..... 11509
34.29 (a) amended..... 23472
Regulation at 56 FR 23472 effective date corrected..... 23956
**34.30 (a) amended..... 40768**

NOTE: Boldface entries indicate August changes.

## CHANGES JANUARY 2 THROUGH AUGUST 30, 1991

Page

34.33 (a) corrected; CFR correction..... 19920
34.41 Amended..... 23472
Regulation at 56 FR 23472 effective date corrected..... 23956
34.42 Amended..... 23472
Regulation at 56 FR 23472 effective date corrected..... 23956
35 Authority citation revised.....34120
35.2 Amended; eff. 1-27-92.....34120
35.8 (b) revised; eff. 1-27-92.....34121
35.25 (a)(1) and (2) revised; eff. 1-27-92.....34121
35.32 Added; eff. 1-27-92..... 34121
35.33 Revised; eff. 1-27-92.....34122
35.92 (a) introductory text amended.....23472
Regulation at 56 FR 23472 effective date corrected..... 23956
35.315 (a)(8) amended..... 23472
Regulation at 56 FR 23472 effective date corrected..... 23956
35.415 (a)(1) amended..... 23472
Regulation at 56 FR 23472 effective date corrected..... 23956
35.630 (a)(1) and (2) amended.... 23472
Regulation at 56 FR 23472 effective date corrected..... 23956
35.641 (a)(2)(i) and (ii) and (b)(2) amended.....23472
Regulation at 56 FR 23472 effective date corrected..... 23956
35.643 (a) introductory text and (1) and (b) amended..... 23472
Regulation at 56 FR 23472 effective date corrected..... 23956
39.15 (a)(5)(iii)(B) amended.....23472
Regulation at 56 FR 23472 effective date corrected..... 23956
39.31 (a)(1) and (2) amended..... 23472
Regulation at 56 FR 23472 effective date corrected..... 23956
39.77 (b) amended.....23472
Regulation at 56 FR 23472 effective date corrected..... 23956
**(b) amended..... 40768**
40 Authority citation revised .....40689, 40768
40.2 Revised..... 40689
40.8 (b) and (c)(1) amended..... 40768
40.10 Added..... 40689
40.26 (c)(1) amended..... 40768
40.34 (a)(2) revised.....23472
Regulation at 56 FR 23472 effective date corrected..... 23956

Page

**40.43 (a) amended..... 40768**
**40.44 Amended..... 40768**
**40.60 Added..... 40768**
40 Appendix A amended.....23473
Appendix A regulation at 56 FR 23473 effective date corrected.....23956
50 Authority citation revised .....22304, 31324
**Authority citation revised..... 40689**
**50.1 Revised..... 40690**
50.2 Amended..... 36090
**50.5 Added.....40690**
50.8 (b) revised..... 22304
50.34 (f)(2)(viii) revised.....23473
Regulation at 56 FR 23473 effective date corrected..... 23956
50.36a (a) introductory text amended; (b) revised.....23473
Regulation at 56 FR 23473 effective date corrected..... 23956
50.55 (e) revised.....36091
50.61 (b) revised..... 22304
50.65 Added; eff. 7-10-96 (OMB number pending).....31324
50.72 (a)(2) amended.....944
(a) footnote 1 and (b)(2)(iv) amended.....23473
Regulation at 56 FR 23473 effective date corrected..... 23956
**(a)(4) redesignated as (a)(5); new (a)(4) added..... 40184**
50.73 (a)(2)(viii) and (ix) revised.....23473
Regulation at 56 FR 23473 effective date corrected..... 23956
**50 Appendix E amended..... 40185**
52.19 Revised..... 31499
52.49 Revised..... 31499
55.53 (j) redesignated as (l); new (j) and (k) added.....32070
55.61 (b)(5) added..... 32070
**60 Authority citation revised..... 40690**
**60.1 Revised..... 40690**
**60.11 Added.....40690**
**61 Authority citation revised..... 40690**
**61.1 (c) added.....40691**
**61.9b Added.....40691**
61.52 (a)(6) amended.....23474
Regulation at 56 FR 23474 effective date corrected..... 23956
70 Authority citation revised .....40691, 40769

NOTE: **Boldface entries indicate August changes.**

## CHANGES JANUARY 2 THROUGH AUGUST 30, 1991

**TITLE 10 Chapter I—Con.** Page

70.2 Revised ..... 40691
70.8 (b) amended ..... 40769
70.10 Added ..... 40691
70.19 (c) introductory text amended ..... 40769
70.25 (a) and (d) amended; Note added ..... 23474
Regulation at 56 FR 23474 effective date corrected ..... 23956
70.50 Added ..... 40769
71.0 (c) revised ..... 31499
71.4 Amended ..... 31499
71.93 (a) revised ..... 31499
72 Authority citation revised ..... 40691
72.2 (f) added ..... 40692
72.12 Added ..... 40692
73 Authority citation revised ..... 19007
73.56 Added (OMB number pending) ..... 19007
(a)(2) corrected ..... 24239
73.57 (b)(2)(iv) removed; (b)(2)(v) redesignated as (iv) ..... 19008
73 Appendix A amended ..... 19254
**Appendix A amended ..... 41449**
110 Authority citation revised ..... 38335, 40692
110.1 (a) revised ..... 40692
110.2 Amended ..... 24684
110.5 Revised ..... 24684
110.7b Added ..... 40692
110.27 (b) revised ..... 38336
150 Authority citation revised ..... 40692
150.2 Revised ..... 40693
150.20 (b) introductory text amended ..... 20345
**(b) introductory text revised ..... 40693**
170 Heading revised ..... 31499
170.2 (o), (p) and (q) added ..... 31499
170.3 Amended ..... 31499
170.11 (a)(1), (2), (8), (9) and (11) removed ..... 31499
170.12 (b) through (e) revised ..... 31499
170.20 Revised ..... 31500
170.21 Heading and introductory text revised; table amended ..... 31500
170.31 Revised ..... 31501
**Table corrected ..... 37828**
171 Heading and authority citation revised ..... 31504

Page

171.1 Revised ..... 31504
171.3 Revised ..... 31505
171.5 Amended ..... 31505
171.11 Revised ..... 31505
171.13 Revised ..... 31506
171.15 Revised ..... 31506
**(d) corrected ..... 37828**
171.16 Added ..... 31507
171.17 Revised ..... 31510
171.19 Revised ..... 31510
171.23 Revised ..... 31510
171.25 Revised ..... 31511

**Chapter II—Department of Energy (Parts 200—699)**

430 Authority citation revised ..... 22279
430.2 Amended ..... 18681
430.22 (k) and (l) removed; (q) added ..... 18681
430.23 (k) and (l) removed; (q) added ..... 18682
430.21—430.27 (Subpart B) Appendixes K1, K2 and L removed; Appendix Q amended ..... 18682
430.32 (f), (g) and (h) revised; eff. 5-14-94 ..... 22279
(a) introductory text republished; (a) table corrected ..... 24333
435 Authority citation revised ..... 3772
435.302 Revised ..... 3772
435.304 Nomenclature change ..... 3772
435.305 Added ..... 3772
435.306 Added ..... 3776

**Chapter III—Department of Energy (Parts 700—799)**

710.1—710.39 Designated as Subpart A; nomenclature change ..... 10071
710.1—710.39 (Subpart A) Appendix A redesignated from Appendix A to Part 710 ..... 10071
710.50—710.60 (Subpart B) Added ..... 10071
710 Appendix A redesignated as Appendix A to Subpart A ..... 10071
745 Added ..... 28012, 28018
745.101 (b)(5) corrected ..... 29756
745.103 (f) corrected ..... 29756

NOTE: **Boldface entries indicate August changes.**

## CHANGES JANUARY 2 THROUGH AUGUST 30, 1991

### Chapter X—Department of Energy (General Provisions) (Parts 1000—1099)

Page

1048 Added; interim.....1910
Hearing cancelled.....9611

### Chapter XVII—Defense Nuclear Facilities Safety Board (Parts 1703—1704)

Chapter XVII Established.....9609
Technical correction.....13211
1703 Added.....21261
FOIA fee schedule established.....21590
1704 Added.....9609
Technical correction.....13211

**Title 10—*Proposed Rules:***

1—299 (Ch I).....5665, 20566, 41633
20.....21631, 26945, 42546
25.....36113
35.....26945, 36115, 42546
50.....1749, 3796, 41493, 41968
61.....34035
71.....14870, 24882
73.....3228, 26782
100.....8300
170.....14870, 24882
171.....14870, 24882
635.....3426
707.....30644, 35798
710.....10075
715.....6319
1046.....21631
1049.....36743
1703.....9902, 11114
1705.....38089

## TITLE 11—FEDERAL ELECTIONS

### Chapter I—Federal Election Commission (Parts 1—9099)

100.8 (b)(21) revised (effective date pending).....35908
102.3 (a) redesignated as (a)(1); (a)(2) added (effective date pending).....34126
102.17 (a)(1)(i), (c)(1) and (6)(ii) revised; (c)(7)(i)(C) added (effective date pending).....35909
106.2 Revised (effective date pending).....35909

Page

110.1 (l) revised (effective date pending).....35911
110.8 (c)(2) revised; (f)(2) amended (effective date pending).....35911
110.12 (a), (b) introductory text, (1) and (5) revised.....9276
(a) corrected.....12583
113.1 (f) added (effective date pending).....34126
Corrected.....41890
113.2 (d) revised; (e) and (f) added (effective date pending).....34126
116.5 (b)(2) revised (effective date pending).....35911
9001 Revised (effective date pending).....35911
9002 Revised (effective date pending).....35911
9003 Revised (effective date pending).....35913
9004 Revised (effective date pending).....35919
9005 Revised (effective date pending).....35923
9005.1 (a) corrected.....42380
9006 Revised (effective date pending).....35924
9007 Revised (effective date pending).....35924
9007.1 (b)(1) introductory text corrected.....42380
9012 Revised (effective date pending).....35928
Authority citation corrected.....42380
9031 Revised (effective date pending).....35929
9032 Revised (effective date pending).....35929
9033 Revised (effective date pending).....35930
9034 Revised (effective date pending).....35934
9034.1 (a) revised (effective date pending).....34132
9034.5 (f) revised (effective date pending).....34132
(g)(2) corrected.....42380
9034.8 (b)(1) introductory text and (c)(1) corrected.....42380
9035 Revised (effective date pending).....35941

NOTE: Boldface entries indicate August changes.

## CHANGES JANUARY 2 THROUGH AUGUST 30, 1991

### TITLE 11 Chapter I—Con.

Page

9036 Revised (effective date pending).....35941
9036.2 Revised (effective date pending).....34132
(d)(2) corrected.....41891
**9036.3 Heading corrected.....42380**
9036.4 Revised (effective date pending).....34133
9036.5 (d) revised (effective date pending).....34134
9036.6 Revised (effective date pending).....34134
9037 Revised (effective date pending).....35944
9037.1 Revised (effective date pending).....34134
9037.2 Revised (effective date pending).....34134
9038 Revised (effective date pending).....35945
**9038.1 (b)(1)(ii) and (c)(2) corrected.....42380**
9039 Revised (effective date pending).....35949
**9039.3 (b)(2)(v) corrected.....42380**

Title 11—*Proposed Rules:*

100.....106, 3523
102.....18777
104.....18780
106.....106, 3523, 18780
107.....14319
110.....106, 3523
113.....18777
114.....14319, 41496
9001.....106, 3523
9002.....106, 3523
9003.....106, 3523
9004.....106, 3523
9005.....106, 3523
9006.....106, 3523
9007.....106, 3523
9008.....14319
9012.....106, 3523
9031.....106, 3523
9032.....106, 3523
9033.....106, 3523
9034.....106, 3523, 29372
9035.....106, 3523
9036.....106, 3523, 29372
9037.....106, 3523, 29372
9038.....106, 3523
9039.....106, 3523

NOTE: Boldface entries indicate August changes.

### TITLE 12—BANKS AND BANKING

#### Chapter I—Comptroller of Currency, Department of Treasury (Parts 1—199)

Page

4 Authority citation revised.....22639
4.15 (a)(11) added; interim.....22639
7.3400 Removed.....28316
19 Authority citation revised.....22639
Revised.....38028
19.40 (b) revised; interim.....22639
19.43 Revised; interim.....22640
19.44 Revised; interim.....22640
**19.5 (b)(6) corrected.....41726**
**19.6 (a)(3) corrected.....41726**
**19.17 Corrected.....41726**
**19.190 Corrected.....41726**
21.1—21.4 (Subpart A) Revised.....29564
21.11 (f)(1) revised; OMB number.....29564
21 Appendixes A and B removed.....29564
23 Added.....28316
25.4 Regulation at 55 FR 26626 confirmed.....26901
25.5 Regulation at 55 FR 26626 confirmed; (a)(3) and (c)(3) revised.....26901
25.6 Regulation at 55 FR 26626 confirmed.....26901
**32.2 (d) revised; (f) added.....37275**
**32.9 Added.....37276**
34 Appendix A corrected.....1229

#### Chapter II—Federal Reserve System (Parts 200—299)

201.51 Revised.....1567, 6556, 22641
201.52 Revised.....1567, 6556, 22641
202 Supplement I amended.....14462
202.2 Amended.....16265
203 Order.....5746
202.11 Amended.....16265
204.2 (b)(3)(ii)(A), (c)(1)(i) footnote 1, (d)(2), (e)(2), and (f)(2) revised; (e)(4) amended; (b)(3)(iv) removed; (b)(3)(v) and (vi) redesignated as (b)(3)(iv) and (v).....15494
204.7 (a) revised.....15495
204.8 (a)(2)(i)(B)(5) footnote 14 revised.....15495

## CHANGES JANUARY 2 THROUGH AUGUST 30, 1991

Page

204.121—204.132 Undesignated center heading added..... 15495
204.125 Heading and introductory text revised; amended..... 15495
207 OTC margin stock list...3773, 19548
208.125 Regulation at 55 FR 52987 effective date corrected.....627
208.126 Regulation at 55 FR 52987 effective date corrected.....627
208.127 Regulation at 55 FR 52987 effective date corrected.....627
211 Authority citation revised..... 19565
211.1—211.7 (Subpart A) Revised..... 19565
Regulation at 56 FR 19565 effective date corrected..... 23010
211.21 Revised..... 19574
Regulation at 56 FR 19574 effective date corrected..... 23010
211.22 (a)(2) and (5) revised..... 19574
Regulation at 56 FR 19574 effective date corrected..... 23010
211.23 (d), (e), (f)(4), (5), (g) and (h) revised; (i) added..... 19574
Regulation at 56 FR 19574 effective date corrected..... 23010
211.31—211.34 (Subpart C) Revised..... 19575
Regulation at 56 FR 19575 effective date corrected..... 23010
216 Revised..... 13071
220 OTC margin stock list...3773, 19548
221 OTC margin stock list...3773, 19548
224 OTC margin stock list...3773, 19548
225 Heading corrected..... 1229
Appendix A corrected..... 1229
225.6 (a) amended..... 38052
226 Preemption determination.....3005
Authority citation revised.....13754
Supplement I amended..... 13754
Supplement I corrected...22200, 23993
228.4 Regulation at 55 FR 26627 confirmed..... 26902
228.5 Regulation at 55 FR 26626 confirmed; (a)(3) and (c)(3) revised.....26902

Page

228.6 Regulation at 55 FR 26627 confirmed..... 26902
229.12 (a), (b) introductory text and (c)(1) introductory text revised; (b)(3) removed; (b)(4) and (5) redesignated as (b)(3) and (4); new (b)(4) revised; (d) amended; (f) added..... 7801
229 Appendixes C and E amended.....7802
250.101 Regulation at 55 FR 52987 effective date corrected.....627
250.102 Regulation at 55 FR 52987 effective date corrected.....627
250.103 Regulation at 55 FR 52987 effective date corrected.....627
250.104 Regulation at 55 FR 52987 effective date corrected.....627
261.10 Regulation at 55 FR 49877 confirmed..... 29412
262.3 (i)(2) amended.....38052
263 Revised..... 38052
265 Revised..... 25619
265.2 (c)(10) and (f)(7)(i) revised; (c)(24), (26) and (f)(7)(ii) removed; (f)(50) and (51) added..... 6261
(b)(14), (c)(37) and (f)(52) added..... 8687
(c)(38) added; (f)(46)(iii) and (v) removed; (f)(46)(iv) and (vi) redesignated as (f)(46)(iii) and (iv); (f)(46)(ii) revised; (f)(53) added..... 19576
Regulation at 56 FR 19576 effective date corrected; (c)(38) corrected..... 23010
268.101 (b) revised..... 32955
268.1001—268.1004 (Subpart J) Added..... 32955
271 Authority citation revised..... 23994
271.1 Revised..... 23994
271.2 (b) revised; (c) and (d) added..... 23994
271.4 (c) revised; (f) removed..... 23994
271.5 (b)(3) revised..... 23995
271.6 (b) and (d) revised; (e) and (f) amended; (g) and (h) added..... 23995

NOTE: Boldface entries indicate August changes.

## CHANGES JANUARY 2 THROUGH AUGUST 30, 1991


**TITLE 12 Chapter II—Con.** Page

271.8 Added....23995
271 Appendix A added....23996

**Chapter III—Federal Deposit Insurance Corporation (Parts 300—399)**

303 Authority citation revised....23011
303.0 (b)(21), (22) and (23) amended....23011
303.9 (i)(3) revised....18684
(a)(1) and (2) amended....23011
303.10 (c)(1)(i) amended....23011
308 Revised....37975
312 Authority citation revised....29895
312.2 Revised....29895
312.3 Revised....29895
323 Appendix A corrected....1229
324 Authority citation revised....23011
324.4 Amended....23011
325 Authority citation revised....10160
325.1 Revised....10160
325.2 Revised....10160
325.3 Revised....10162
325.4 Revised....10162
325.5 Revised....10163
325.6 Revised....10164
325.101 Removed....10165
325.102 Removed....10165
325 Appendix A amended....10165
Appendix B added....10166
326.0—326.4 (Subpart A) Revised....13581
326 Appendixes A and B removed....13582
327.13 (c) revised....21068
333 Authority citation revised....20528
333.3 Added....20528
345.4 Regulation at 55 FR 26627 confirmed....26904
345.5 Regulation at 55 FR 26627 confirmed; (a)(3) and (c)(3) revised....26904
345.6 Regulation at 55 FR 26627 confirmed....26904

**Chapter V—Office of Thrift Supervision, Department of the Treasury (Parts 500—599)**

506.1 (b) table amended ..29566, 34010

Page

508.4 (b) amended....38306
508.6 (c) amended....38306
508.7 (a) amended....38306
508.13 (b) amended....38306
508.14 Amended....38306
509 Revised....38306
512.7 (b) amended....38317
513.1 Amended....38317
513.5 (b) amended....38318
563.41 (b) and (c) redesignated as 563.43(e) and (f); removed....34010
Added....34011
563.42 Added....34013
563.43 (e) and (f) redesignated from 563.41(b) and (c); heading and (a) revised....34010
563.50 Added....31067
563.51 Added....31067
563.52 Added....31068
563.50—563.52 Appendix A added....31069
563.93 (a) and (d)(1) revised; (b)(3) and (7) removed; (b)(4), (5), (6) and (8) through (13) redesignated as (3) through (11); (f)(2) amended....34014
563.180 (d)(2) introductory text revised....29566
(d)(2) introductory text corrected....32474
563e.4 Regulation at 55 FR 26628 confirmed....26906
563e.5 Regulation at 55 FR 26628 confirmed; (a)(3) and (c)(3) revised....26906
563e.6 Regulation at 55 FR 26628 confirmed....26906
564 Technical correction....778
Appendix A corrected....1229
568 Revised....29566
584.6 Revised....31070

**Chapter VI—Farm Credit Administration (Parts 600—699)**

600.1 Amended (effective date pending)....2672
Regulation at 56 FR 2672 eff. 3-4-91....8910
600.5 (b)(1), (2), (3), and (6) revised (effective date pending)....2672


NOTE: Boldface entries indicate August changes.

## CHANGES JANUARY 2 THROUGH AUGUST 30, 1991

Page

Regulation at 56 FR 2672 eff. 3-4-91....8910
601 Authority citation revised....2673
601.101 (a) introductory text and (b) amended (effective date pending)....2673
Regulation at 56 FR 2673 eff. 3-4-91....8910
601.141 Amended (effective date pending)....2673
Regulation at 56 FR 2673 eff. 3-4-91....8910
602 Authority citation revised; sectional authority citations removed....2673
602.220 Amended (effective date pending)....2673
Regulation at 56 FR 2673 eff. 3-4-91....8910
602.250 (a)(5) amended (effective date pending)....2673
Regulation at 56 FR 2673 eff. 3-4-91....8910
(a)(7) revised (effective date pending)....28476
Regulation at 56 FR 28476 eff. 7-29-91....35808
602.260 Amended (effective date pending)....28476
Regulation at 56 FR 28476 eff. 7-29-91....35808
602.261 (b), (c) and (d) amended (effective date pending)....28476
Regulation at 56 FR 28476 eff. 7-29-91....35808
602.262 Added (effective date pending)....28476
Regulation at 56 FR 28476 eff. 7-29-91....35808
602.265 Removed (effective date pending)....28477
Regulation at 56 FR 28477 eff. 7-29-91....35808
602.265—602.272 (Subpart C) Added (effective date pending)....28477
Regulation at 56 FR 28477 eff. 7-29-91....35808
602.280—602.289 (Subpart C) Redesignated as Subpart D (effective date pending)....28477
Regulation at 56 FR 28477 eff. 7-29-91....35808
603 Authority citation revised....2673

Page

603.340 (a) and (b) amended (effective date pending)....2673
Regulation at 56 FR 2673 eff. 3-4-91....8910
603.345 Amended (effective date pending)....28479
Regulation at 56 FR 28479 eff. 7-29-91....35808
603.355 Revised (effective date pending)....2673
Regulation at 56 FR 2673 eff. 3-4-91....8910
604 Authority citation revised....2673
604.420 (i)(1) amended (effective date pending)....2673
Regulation at 56 FR 2673 eff. 3-4-91....8910
604.425 (a) amended (effective date pending)....9611
Regulation at 56 FR 9611 eff. 4-22-91....16265
604.435 (e) amended (effective date pending)....2673
Regulation at 56 FR 2673 eff. 3-4-91....8910
606.670 (c) amended (effective date pending)....2674
Regulation at 56 FR 2674 eff. 3-4-91....8910
611 Sectional authority citations removed....3407
611.1122 (b)(1) and (2) removed (effective date pending)....2674
Regulation at 56 FR 2674 eff. 3-4-91....8910
611.1135 (a) amended (effective date pending)....2674
Regulation at 56 FR 2674 eff. 3-4-91....8910
611.1168 (d) introductory text, (2), (3) and (e) introductory text amended (effective date pending)....29420
(d)(3) corrected....42649
611.1175 (d) introductory text, (2), (3) and (e) introductory text amended (effective date pending)....29421
(d)(3) corrected....42649
611.1182 (d) amended (effective date pending)....29421

NOTE: Boldface entries indicate August changes.

## CHANGES JANUARY 2 THROUGH AUGUST 30, 1991

**TITLE 12 Chapter VI—Con.** Page

611.1200—611.1270 (Subpart P) Added (effective date pending).....3407
Regulation at 56 FR 3407 eff. 3-11-91.....10169
611.1205 (g) corrected.....11589
611.1210 (b)(2) corrected.....11589
611.1212 (c) corrected.....11589
611.1215 (d) corrected.....11589
611.1225 (k), (p), (t)(3)(ii), (u) and (v) corrected.....11589
611.1255 (a) corrected.....11589
611.1260 (h) corrected.....11589
611.1270 Corrected.....11589
612 Authority citation revised.....2674, 32957
612.2080 Removed (effective date pending).....32957
612.2090 Removed (effective date pending).....32957
612.2120 Removed (effective date pending).....32957
612.2130 (l), (p), and (t) revised (effective date pending).....2674
Regulation at 56 FR 2674 eff. 3-4-91.....8910
(l), (p) and (t) corrected.....12298
612.2150 (b)(6) and (c) introductory text amended (effective date pending).....2674
Regulation at 56 FR 2674 eff. 3-4-91.....8910
612.2160 (a), (b), and (c) amended (effective date pending).....2674
Regulation at 56 FR 2674 eff. 3-4-91.....8910
612.2170 (a) amended (effective date pending).....2674
Regulation at 56 FR 2674 eff. 3-4-91.....8910
612.2180 (a) and (b) amended (effective date pending).....2674
Regulation at 56 FR 2674 eff. 3-4-91.....8910
612.2230 (a)(1) amended (effective date pending).....2674
Regulation at 56 FR 2674 eff. 3-4-91.....8910
614.4233 Introductory text corrected.....5927
614.4310 Removed (effective date pending).....2674
Regulation at 56 FR 2674 eff. 3-4-91.....8910

Page

614.4460 (c) amended (effective date pending).....2674
Regulation at 56 FR 2674 eff. 3-4-91.....8910
614.4640 Revised (effective date pending).....2674
Regulation at 56 FR 2674 eff. 3-4-91.....8910
615 Authority citation corrected.....12298
615.5103 Removed (effective date pending).....2674
Regulation at 56 FR 2674 eff. 3-4-91.....8910
615.5120 (a) amended (effective date pending).....2675
Regulation at 56 FR 2675 eff. 3-4-91.....8910
615.5135 Transferred to Subpart E (effective date pending).....2675
Regulation at 56 FR 2675 eff. 3-4-91.....8910
615.5150 (c) amended (effective date pending).....2675
Regulation at 56 FR 2675 eff. 3-4-91.....8910
615.5151 Revised (effective date pending).....2675
Regulation at 56 FR 2675 eff. 3-4-91.....8910
Corrected.....12298
615.5180 Amended (effective date pending).....2675
Regulation at 56 FR 2675 eff. 3-4-91.....8910
Corrected.....12298
615.5190 (b) amended (effective date pending).....2675
Regulation at 56 FR 2675 eff. 3-4-91.....8910
615.5201 (f) amended (effective date pending).....2675
Regulation at 56 FR 2675 eff. 3-4-91.....8910
615.5210 (d)(2)(i) and (ii) amended (effective date pending).....2675
Regulation at 56 FR 2675 eff. 3-4-91.....8910
615.5250 (d)(2) amended (effective date pending).....2675
Regulation at 56 FR 2675 eff. 3-4-91.....8910

NOTE: Boldface entries indicate August changes.

## CHANGES JANUARY 2 THROUGH AUGUST 30, 1991

Page

617 Sectional authority citations removed....2675
617.7110 (d) amended (effective date pending)....2675
Regulation at 56 FR 2675 eff. 3-4-91....8910
617.7150 (b) amended (effective date pending)....2675
Regulation at 56 FR 2675 eff. 3-4-91....8910
618.8210 Amended (effective date pending)....2675
Regulation at 56 FR 2675 eff. 3-4-91....8910
618.8320 (b)(2) revised (effective date pending)....2675
Regulation at 56 FR 2675 eff. 3-4-91....8910
618.8325 (d) removed (effective date pending)....2675
Regulation at 56 FR 2675 eff. 3-4-91....8910
618.8360 Introductory text and (d) through (h) removed; (a)(5) revised (effective date pending)....2675
Regulation at 56 FR 2675 eff. 3-4-91....8910
(a)(5) corrected....12298
619 Authority citation revised; sectional authority citations removed....2675
619.9146 Amended (effective date pending)....2675
Regulation at 56 FR 2675 eff. 3-4-91....8910
620.1—620.3 (Subpart A) Heading revised....29421
620.1 (i) removed; (b) through (h) and (j) redesignated as (o), (e) through (i), (n) and (p); introductory text, new (b) through (d), new (j) through (m) and (q) added; new (g) and (i) revised (effective date pending)....29421
**(q) correctly designated....42649**
620.2 (a), (b) and (c) redesignated as 620.4; (a), (b) and (c); (j) removed; (d) through (i) and (k) redesignated as (a) through (g); introductory text, (h) and (i) added; heading, new (a) and new (g) revised; new (b)(3), new (c) and new (f) amended (effective date pending)....29421
620.3 Redesignated as 620.5 (effective date pending)....29421
Added (effective date pending)....29422
620.4—620.5 (Subpart B) Added (effective date pending)....29421
620.4 (a), (b) and (c) redesignated from 620.2; (a), (b) and (c) (effective date pending)....29421
Heading added; (b) revised; (c) amended (effective date pending)....29422
**(b) corrected....42649**
620.5 Redesignated from 620.3 (effective date pending)....29421
(c) text designated as (c)(1); (m)(2) removed; (g)(1)(iii), (2)(vi), (4)(v) and (m)(3) redesignated as (g)(1)(iv), (2)(vii), (4)(vi) and (m)(2); (a)(3), (9), (c) heading, (d), (e)(1), (2), (f), (g) introductory text, (1)(i), (2)(ii), (iii), (4)(ii), (j)(3)(i), (m)(1), new (g)(1)(iv) heading, (D) and (g)(4)(vi) revised; (c)(2), (e)(4), new (g)(1)(iii), (iv)(E), (2)(vi), (3)(ii)(C) and new (4)(v) added; (a)(4), (b) and (g)(2)(v) amended (effective date pending)....29422
**(g)(1)(iv)(E) and (j)(3)(i) corrected....42649**
620.10—620.11 (Subpart B) Redesignated as Subpart C (effective date pending)....29421
620.10 Revised (effective date pending)....29424
620.11 (a) and (d)(3) revised; (b)(3) removed; (b)(4) through (9) redesignated as (b)(3) through (8); (b) introductory text and (d)(4) added; new (b)(8) and (c) amended (effective date pending)....29424
620.20—620.22 (Subpart C) Redesignated as Subpart D (effective date pending)....29421

NOTE: **Boldface entries indicate August changes.**

## CHANGES JANUARY 2 THROUGH AUGUST 30, 1991

**TITLE 12 Chapter VI—Con.** Page

620.20 Heading revised; (c) amended; (d) through (h) removed (effective date pending)..... 29425
620.21 (c)(4) and (d)(5) amended (effective date pending)..... 29425
(c)(4) corrected..... 42649
620.22 Removed (effective date pending)..... 29424
620.30—620.32 (Subpart D) Redesignated as Subpart E (effective date pending)..... 29421
620.32 Revised (effective date pending)..... 29425
620.40 (Subpart E) Redesignated as Subpart F (effective date pending)..... 29421
621.1 Amended (effective date pending)..... 2675
Regulation at 56 FR 2675 eff. 3-4-91..... 8910
621.2 (a)(11) introductory text and (12) amended (effective date pending)..... 2676
Regulation at 56 FR 2676 eff. 3-4-91..... 8910
(a)(8) introductory text amended (effective date pending)..... 29425
621.10 (c) amended (effective date pending)..... 2676
Regulation at 56 FR 2676 eff. 3-4-91..... 8910

**Chapter VII—National Credit Union Admistration (Parts 700—799)**

701.21 (c)(7) revised..... 37831
701.23 (b)(3) revised..... 15036
(b)(2) revised..... 35811
(b)(2) effective date corrected..... 37276
722 Appendix A corrected..... 1229
741 Authority citation revised..... 35811
741.3 Revised..... 35811
Effective date corrected..... 37276
741.4 Revised..... 35811
Effective date corrected..... 37276
747 Revised..... 37767

**Chapter IX—Federal Housing Finance Board (Parts 900—999)**

960 (Subchapter E) Revised..... 8694

**Chapter XIV—Farm Credit System Insurance Corporation (Part 1400—1499)**

Page

1410 Added..... 3201
1410.2 (g)(1)(iii) correctly designated..... 10302
1410.3 (c)(2) corrected..... 13211
1410.4 (a) corrected..... 10302

**Chapter XVI—Resolution Trust Corporation (Parts 1600—1699)**

1608 Appendix A corrected..... 1229
1609.2 (h)(1) Regulation at 55 FR 35568 suspended 3-23-91 to 9-30-91; new (h)(1) added; effective to 9-30-91..... 25353
1609.7 (a)(3) Regulation at 55 FR 35568 suspended 3-23-91 to 9-30-91; new (a)(3) added; effective to 9-30-91..... 25353
1613 Added..... 5649
1617 Added; interim..... 40488
1618 Added; interim..... 30837
1680 Added; interim..... 34015

**Title 12—*Proposed Rules:***

19..... 27790
34..... 42546
204..... 15522
207..... 23252, 25641
210..... 3047
220..... 25641
221..... 23252
226..... 103
229..... 4743
263..... 27790
271..... 5778
308..... 27790
327..... 9308
334..... 13290
338..... 21335
356..... 37673
500..... 41972
508..... 27790
509..... 27790
512..... 27790
513..... 27790
516..... 41972
543..... 41972
544..... 41972
545..... 13085, 15303, 41972
546..... 41972
552..... 41972
556..... 41972
561..... 15303
562..... 13085

NOTE: Boldface entries indicate August changes.

## CHANGES JANUARY 2 THROUGH AUGUST 30, 1991

Page
563 ..... 1126, 13085, 15303, 19318, 41972
563b ..... 41972
563c ..... 13085
563f ..... 41972
566 ..... 41972
567 ..... 806, 966, 11115, 15303, 16283
571 ..... 1126, 13085, 15303, 41972
574 ..... 37162, 41972
575 ..... 1126
584 ..... 19318, 41972
607 ..... 13424
611 ..... 2715, 7747
612 ..... 15311
614 ..... 2452, 6422, 21637
618 ..... 13424
619 ..... 2452, 6422, 21637
620 ..... 2715, 7747
621 ..... 2715, 7747
701 ..... 2723, 5061, 5959, 15053
703 ..... 11944
704 ..... 11952, 20567
709 ..... 24147
741 ..... 11952, 20567
747 ..... 27790
922 ..... 37303
931 ..... 37303
932 ..... 37303
936 ..... 387, 26346
1000—1099 (Ch. X) ..... 41022
1507 ..... 26353

## TITLE 13—BUSINESS CREDIT AND ASSISTANCE

### Chapter I—Small Business Administration (Parts 1—199)

101.3–1 (b)(8) and (11) amended ..... 23500
101.3–2 Amended ..... 23499
107.3 Amended ..... 13583
Amended; footnote 4 revised ..... 31777
107.4 (b)(2), (3)(ii) and (iii) amended; (b)(3)(iv) removed ..... 13583
**107.101 (d) revised ..... 37461**
107.201 (b)(2) and (3) redesignated as (b)(3) and (4); new (b)(2) added ..... 31777
107.205 (d)(2) revised ..... 31778
107.304 Revised ..... 31778
107.321 (b) revised ..... 31778
107.401 (a) introductory text revised; (a)(7) added ..... 31778
107.402 (d) added ..... 31778
Page
107.403 (b)(1) revised ..... 31779
107.707 Revised ..... 31779
107.708 (c)(1) and (2) revised ..... 31779
107.901 (c)(2) introductory text revised ..... 31779
107.903 (b) introductory text revised ..... 31779
107 Appendix I amended ..... 30850
**108 Authority citation revised ..... 41056**
**108.1 (b) and (c) revised; (d) redesignated as (e); new (d) added ..... 41056**
**108.502–1 (d)(2) revised ..... 41057**
**108.503 (b) introductory text, (1) and (2) revised ..... 41057**
**108.503–4 (c)(2) amended ..... 41057**
**108.503–8 (a)(1) and (b)(4) amended ..... 41057**
**108.503–9 (a)(8)(i) revised; (a)(8)(iii) amended ..... 41057**
108.504 (e) amended; interim ..... 11354
115 Authority citation revised ..... 627
115.10 (e) amended ..... 627
121 Waiver ..... 10360, 22306
**Waiver ..... 37648, 41057, 41787, 42524**
**Authority citation revised ..... 37278**
121.802 (a)(3) revised ..... 5748
121.1013 Added ..... 22992
**121.2001—121.2005 (Subpart B) Revised ..... 37278**
122 Technical correction ..... 12584
122.8–4 (h) removed; (g) redesignated as (h); new (g) added ..... 11355
122.54–1 Revised ..... 10361
122.54–3 Amended ..... 10361
122.57–5 Removed ..... 10361
125 Authority citation revised ..... 12651, 22992
125.4 (g)(2) amended; (j) added ..... 12651
125.6 (a) through (p) redesignated as (a)(1) through (16); new (b) added ..... 12651
125.12 Added ..... 22992

NOTE: Boldface entries indicate August changes.

CHANGES JANUARY 2 THROUGH AUGUST 30, 1991

## TITLE 13

### Chapter III—Economic Development Administration, Department of Commerce (Parts 300—399)

Page

302 Authority citation revised.....22110
302.1 Regulation at 51 FR 24514 confirmed..... 2425
302.3 Regulation at 51 FR 24514 confirmed..... 2425
302.5 Regulation at 51 FR 24514 confirmed..... 2425
302.7 Regulation at 51 FR 24514 confirmed..... 2425
302.8 Regulation at 51 FR 24514 confirmed..... 2425
302.9 Regulation at 51 FR 24514 confirmed..... 2425
302.10 Regulation at 51 FR 24514 confirmed..... 2425
Revised; interim.....22110
302.11 Regulation at 51 FR 24514 confirmed..... 2425
302.12 Regulation at 51 FR 24514 confirmed..... 2425
302.13 Regulation at 51 FR 24514 confirmed..... 2425
302.41 Regulation at 51 FR 24515 confirmed..... 2425
304.4 Regulation at 51 FR 24515 confirmed..... 2425
304.6 Regulation at 51 FR 24515 confirmed..... 2425
304.8 Regulation at 51 FR 24515 confirmed..... 2425
304.9 Regulation at 51 FR 24515 confirmed..... 2425
305.5 Regulation at 51 FR 24515 confirmed..... 2425
308.5 Regulation at 53 FR 12511 confirmed..... 2426
309.3 Regulation at 52 FR 21932 confirmed..... 2426
309.18 Regulation at 55 FR 3400 confirmed..... 2427

Title 13—*Proposed Rules:*

107.....1334, 12128, 21639
108.....20381, 23524
120.....5781, 20381
121.....3229, 5734, 19821, 20382, 23526, 28829, 38364, 41891
122.....25378
125.....5734

NOTE: Boldface entries indicate August changes.

## TITLE 14—AERONAUTICS AND SPACE

### Chapter I—Federal Aviation Administration, Department of Transportation (Parts 1—199)

Page

1.1 Amended..... 351
21.17 (a) introductory text amended.....41051
21.101 (a) introductory text amended.....41051
21 Special FAA conditions...3008, 8701, 8704, 13071, 19008, 19010, 19011, 19013, 23777, 36096
Special FAA conditions.....37282
23 Special FAA conditions..... 23777
23.67 (a) introductory text, (2), (5), (b) and (c) revised..... 351
23.75 (a), (b) and (f)(3) revised; (g) redesignated as (h); new (g) added.....351
23.161 (b)(1), (c)(1), (2) introductory text, (i), (3)(i), (d) introductory text, (1) and (4) revised; (c)(4) added.....351
(b)(1) corrected..... 5455
23.221 (a), (b) and (c)(3) revised.....352
(a)(1)(i) corrected..... 12584
23.301 (b) revised..... 352
23.302 Added.....352
23.331 (a) amended; (c) added..... 352
23.341 Existing text designated as (b) and amended; (a) added..... 352
23.351 Amended..... 352
23.421—23.427 Undesignated center heading revised..... 352
23.421 (a) and (b) amended.....352
23.423 Revised..... 353
(b) corrected..... 5455
23.425 (a) and (c) revised; (b) removed; (d) amended..... 353
23.427 (a) through (c) amended.....353
23.441—23.445 Undesignated center heading revised..... 353
23.441 (a) amended; (b) removed..... 353
23.443 (a) and (c) amended; (d) removed.....353

## CHANGES JANUARY 2 THROUGH AUGUST 30, 1991

Page

**23.445 Heading and (a) revised; (b) and (c) amended; (d) added.....353**
**23.455 (b) removed.....353**
**23.677 (d) revised.....353**
**23.701 (a) revised; (b) redesignated as (c); new (b) added.....353**
**(b) corrected.....5455**
**23.735 (c) added.....354**
**23.831 (b) amended.....354**
**23.939 (b) added; (c) revised.....354**
**23.1047 (d) introductory text, (1), (5) and (e) amended.....354**
**23.1109 Added.....354**
**23.1163 (a)(1), (2) and (3) revised; (d) amended; (e) added.....354**
**23.1323 (e) added.....354**
**23.1325 (g) added.....354**
**23 Appendix B removed.....354**
**25 Special FAA conditions...3008, 8701, 8704, 13071, 19008, 19010, 19011, 19013, 36096**
**Special FAA conditions.....37282**
**25.351 (b) corrected.....41626**
**25.851 Revised.....15456**
**25.854 Added.....15456**
**27.2 Added.....41051**
**29.2 Added.....41052**
**29.629 Corrected.....41626**
**33.1 Corrected.....41626**
**39.13 ...6, 628, 629, 631–634, 779–781, 945, 946, 1568, 1569, 1911, 2129, 2130, 2428, 3008, 3009, 3016–3021, 3023–3026, 3204, 3974, 3975, 4533, 4535, 4537–4540, 5338–5341, 5343, 5344, 5749–5752, 6558, 6797, 6799–6806, 7556–7558, 7560–7562, 7564, 7803, 8107, 8705–8708, 9613, 9615–9618, 9836, 9838, 9839, 10362, 10796, 10798–10805, 11357–11361, 11364, 11365, 12112–12114, 12116–12118, 12653–12655, 13074, 14010, 14011, 14015, 14188, 14303, 14305–14308, 14463, 14464, 14636, 14638, 18507, 18508, 18510, 18512, 18513, 18685, 18686, 18688, 18689, 18690, 18692, 18694, 18695, 18697, 18698, 19255, 19256, 19921–19923, 20531, 21069, 21070, 21267, 21268, 21921–21924, 22307, 22308, 22310, 22312, 23012, 23501, 23502, 23504, 23786, 23997, 23999, 24334, 24336, 24337, 25022, 25354–25356, 25358–25361, 25363, 26021, 26022, 26024, 26025, 26326, 26907, 26908, 26602–26606, 26608–26612, 26763, 27403, 27687, 27689, 28043, 28319, 28480, 28685–28687, 28689, 28690, 28816, 29174, 29175, 29177, 30314–30317, 30319–30324, 30681, 30683, 30684, 31071–31073, 31325, 31327, 31869, 31870, 32073, 32074, 32076, 32321, 32958, 32960, 33206, 33372–33374, 33706, 33864, 34020, 34143–34145, 34147**
**Corrected.....631, 12110, 27559**
**39.13 ...37140, 37142, 37143, 37145, 37284, 37462–47467, 37469, 37471, 37650, 38337, 38339, 40770, 40772–40775, 41059, 41450, 41928, 41929, 42224, 42226, 42227, 42231**
**Corrected.....40494**
**61 Authority citation revised...11324, 27162**
**SFAR No. 63 added.....27162**
**Technical correction.....13211**
**61.1 (b) revised.....11324**
**61.31 (f) redesignated as (h); new (f) and (g) added.....11324**
**61.49 Revised.....11324**
**61.56 (f) redesignated as (g); new (f) added.....11324**
**61.58 (a) revised.....11324**
**61.63 (d)(3)(i) revised; (d)(6) added.....11324**
**61.71 Concluding text removed; (b) revised.....11325**
**61.97 (f) and (g) revised; (h) added.....11325**
**61.98 (a)(5) revised.....13325**
**61.105 (a)(4), (5), (b)(3) and (4) revised; (a)(6) and (b)(5) added.....11325**
**61.107 (a)(4) and (d)(5) revised.....11325**
**61.113 (a) introductory text, (b) introductory text and (c) revised; (d) and (e) removed.....11325**

NOTE: Boldface entries indicate August changes.

## CHANGES JANUARY 2 THROUGH AUGUST 30, 1991

**TITLE 14 Chapter I—Con.** Page

61.125 (a)(2), (3), (c)(3) and (4) revised; (a)(4) and (c)(5) added.....11325
61.127 (a)(2) and (d)(4) revised.....11325
61.131 (a) introductory text and (b) introductory text revised; (c) and (d) removed.....11326
61.157 (f) added.....11326
61.183 (e) revised.....11326
61.187 (a)(6) revised.....11326
61.193 Revised.....11326
61.195 (b) revised.....11326
61.201 (a) revised.....11326
63 Authority citation revised.....27163
SFAR No. 63 added.....27163
65 Authority citation revised.....27163
SFAR No. 63 added.....27163
71.123 ...4541, 5345, 23217, 23505, 28026
Corrected.....9621, 14017
71.123 .....32077
71.125 .....23216, 23217
71.151 .....30685
71.171 ...635, 948, 5153, 6962, 9620, 10365, 12443, 14641, 22110, 23215, 23013, 23014, 23787, 23788, 28044–28046, 28691, 33375
Regulation at 56 FR 6962 effective date delayed to 5–30–91.....11651
Corrected.....12443, 14424, 16359
Regulation at 56 FR 5153 effective date suspended to 5–30–91.....14190
Regulation at 56 FR 10365 effective date corrected.....14848
Effective date corrected.....32961
71.181 ...635, 947–949, 1570–1572, 2842, 5154, 10365, 9619, 10363–10365, 11366, 11918, 13584, 13710, 14016, 14190, 14639, 14640, 19257, 19258, 21074, 21925, 22111, 23215, 23015, 26026, 28044, 28045, 28047, 28048, 30685, 34148
Technical correction.....10363, 10660
Regulation at 56 FR 10365 effective date corrected.....14848
Corrected.....22910, 31689
71.181 .....41060
71.203 .....14017
71.401 .....3330, 13529
Corrected.....20066, 20125

Page

71.403 .....20098
71.501 .....12118
71.501 .....27192
73.29 .....5155, 5928
73.29 .....26027
73.31 .....30685
Corrected.....37607
73.32 .....34148
73.34 .....19925
73.52 .....5346
73.57 .....22112
73.64 .....22112
75.100 ...5929, 11366, 14017, 20126, 23217, 23218, 26327, 33375, 33376, 33865, 33866
91 SFAR No. 62 corrected.....1229
SFAR No. 61 removed; SFAR No. 61–1 added; eff. 4–9–91 to 11–9–91.....15031
Authority citation revised.....23178
91.138 Added.....23178
91.205 (b)(16) added.....41052
91.215 (a)(1)(i) amended.....469
93 Technical correction.....4676
93.123 (c) revised.....41207
93.217 (a)(10)(i) corrected.....1059
93.221 (e) added.....41208
93 Appendix B added.....41208
95 ...2429, 11368, 23016, 23017, 23018, 23019, 30687
95 .....41930
97.21—97.35 ...950, 951, 3027, 5347, 8273, 11370, 13076, 14465, 19259, 21270, 26028, 27405, 27690, 30318, 32503, 36097
97.21—97.35 .....41061
107 Authority citation revised; sectional authority citations removed.....41424
107.7 (a)(5) added.....41424
107.25 Added.....41424
107.27 Added.....41424
107.29 Added.....41425
108 Authority citation revised.....27869
Authority citation revised.....41425
108.9 (d) added.....41425
108.17 (h) added.....41425
108.19 Heading revised; (a) and (b) redesignated as (b) and (c); new (a) added.....27869
108.29 Added.....41425
108.31 Added.....41425

NOTE: Boldface entries indicate August changes.

## CHANGES JANUARY 2 THROUGH AUGUST 30, 1991

Page
•121 Disposition of comments.....156
SFAR No. 38-2 amended.....25451
121.303 (d) introductory text revised.....12310
121.627 (c) removed.....12310
121.628 Added.....12310
(a)(4) corrected.....14290
121 Appendix I amended...13747, 18970
125 SFAR No. 38-2 amended.....25451
125.201 Revised.....12310
127 Authority citation revised.....25451
SFAR No. 38-2 amended.....25451
129 Disposition of comments.....156
Authority citation revised...25451, 30120
SFAR No. 38-2 amended.....25451
129.25 (e) revised.....30126
135 Disposition of comments.....156
Authority citation revised.....25451
SFAR No. 38-2 amended.....25451
135.179 Revised.....12311
(c) corrected.....14290
141 Authority citation revised.....11327
Technical correction.....13211
141.29 Removed.....11327
141.35 (a), (b) introductory text, (1), (3)(ii), (c) introductory text, (1), (4)(ii), (d) introductory text, (1), (3)(ii) and (e) revised; (b)(4), (c)(5) and (d)(4) removed.....11327
141.36 Added.....11327
141.85 (b) revised.....11328
141.91 (a) and (c) revised.....11328
141 Appendix A, F and H amended.....11328
157 Regulation at 55 FR 34998 effective date delayed to 2-27-91.....8675
Revised.....33996
158 Added.....24278
**158.15 (b)(5) corrected.....37127**
**158.25 (c)(1)(iv) corrected.....37127**
158.27 (c)(4) revised.....30867
158.29 (b)(1)(iv) revised.....30867
**158.33 (c)(1)(iii) corrected.....37127**
**158.47 (a) and (c)(3) corrected.....37127**
**158.53 (a) corrected.....37127**
170 Added.....341
Authority citation corrected.....1059

**Chapter II—Office of the Secretary, Department of Transportation (Aviation Proceedings) (Parts 200—399)**

Page
241 Sec. 19-6 revised.....2845
Sec. 04 revised.....12658
Sec. 21 amended.....12658
Sec. 23 amended.....12658
Sec. 24 amended.....12660
272 Authority citation revised.....1732
272.12 Revised.....1732
413 Authority citation revised.....41067
413.5 (d) added.....41067
415 Authority citation revised.....41068
415.4 Added.....41068
415.9 (e) added.....41068

**Chapter V—National Aeronautics and Space Administration (Parts 1200—1299)**

1204.1400—1204.1407 (Subpart 14) Revised.....35812
1205 Removed.....14191
1209.100—1209.104 (Subpart 1) Revised.....8910
1211 Removed.....19259
1214.600—1214.610 (Subpart 1214.6) Revised.....31074
1214.700—1214.704 (Subpart 1214.7) Heading revised.....27899
1214.700 Revised.....27899
1214.701 (a), (c) and (f) revised.....27899
1214.702 Heading, (a), (c) and (d) revised.....27900
1214.703 (a), (c) and (d) revised.....27900
1214.704 (a) revised.....27900
1215.100 Revised.....28048
1215.101 Revised.....28048
1215.104 Revised.....28048
1215.105 (b) and (d) revised.....28049
1215.107 Revised.....28049
1215.108 (a) revised.....28049
1215.109 (b)(2)(i) and (6) introductory text revised.....28049
1215.111 Revised.....28049
1215.113 (a) and (c) revised.....28049
1215.114 (b) revised.....28049

NOTE: **Boldface entries indicate August changes.**

## CHANGES JANUARY 2 THROUGH AUGUST 30, 1991

**TITLE 14 Chapter V—Con.** Page

1215 Appendixes A and C revised.....28049
1230 Added.....28012, 28019
1230.101 (b)(5) corrected.....29756
1230.103 (f) corrected.....29756
1245.502 Heading and introductory text revised.....19797
1245.503 (a) revised.....19797

**Title 14—*Proposed Rules:***

1—199 (Ch. I).....806, 966, 5164, 5781, 8300, 10393, 14660, 19044, 20386, 22123, 28122, 28720, 33213
21.....1750, 3804, 3807, 4581, 4758, 11375, 15847, 22123, 23527, 28720, 28723, 31879, 36116, 36972, 36976, 42958
23.....4581, 4758, 22070, 22123, 23813, 33688
25.....1750, 11375, 14446, 15847, 23527, 28720, 28723, 31879, 36116
29.....3804, 3807, 42958
36.....36972, 36976
39.....33, 655–657, 659, 661, 662, 806, 809, 811, 967, 968, 970, 972, 1585, 2148, 3051–3054, 3056, 3058, 3059, 3809, 3983, 3984, 3986, 4581, 5368, 5370–5372, 5374, 5375, 5781, 6812–6814, 6816–6818, 6820, 7611–7613, 7615, 7616, 7618, 7619, 7621, 7622, 7624, 7820, 8160, 8732, 8733, 8935, 9659, 9661, 9907, 9909–9911, 9913, 10837, 10838, 10840, 10841, 11378, 11380, 11700, 11701, 11703, 11704, 11963, 11966, 11970–11972, 11974, 11976, 11977, 12129, 12134, 12488–12490, 12686, 12687, 12689, 14031, 14219, 14220, 14222, 14661–14664, 14666, 18545–18547, 18549–18551, 18553, 18554, 18781–18783, 18785–18788, 19044, 19326, 19328, 19329, 19960, 19961, 20153, 21102, 21104, 21105, 21107, 21108, 21342, 21343, 21345, 21346, 22124, 22126, 22127, 22366–22368, 23034, 23529, 23813, 23815, 23817, 23818, 24042, 25051, 25052, 25379, 25380, 26621, 26622, 26624, 27467, 27468, 29197–29199, 28726–28728, 28730, 30350, 30351, 31881, 31883–31885, 32136, 33214, 33215, 33396, 33732, 35837, 36747, 36748, 37167, 37169, 37317, 37319, 37320, 38090, 40281, 40282, 40581, 40813, 42960–42962, 42964
43.....36976
61.....14292
63.....14292
65.....14292
71.....35, 663–665, 973, 974, 1074, 1958, 3231, 3232, 4583, 4584, 4760, 4956, 5164, 5376, 5377, 6584, 6591–6593, 7625, 7626, 8306, 9660, 9662, 9663, 9914, 10384, 10660, 12492, 12816, 13712, 14223, 14320, 14424, 14425, 14487, 14668–14671, 19331, 19498, 22129, 22200, 22910, 23036, 23254, 23255, 23820, 25381, 25382, 26045, 26355, 26625, 26626, 27217, 27654, 28122, 30353, 30354, 30618, 30883, 32138, 32519, 32521, 32522, 32991, 33217, 34155, 35838, 38092, 40660, 40814, 41097, 41633, 41634, 42965
73.....23036, 23255, 26356, 30355
75.....233, 975, 1228, 2882, 5165, 5378, 10302, 10843, 25382, 26627
91.....812, 5576, 5580, 6594, 8628, 8938, 27654, 30618, 34000, 36976
93.....21404
107.....13552
108.....4322, 13552
121.....6542, 14446
129.....4328
135.....6542, 14446
141.....36976
147.....36976
158.....4678, 10462
161.....667, 5576, 8644
162.....5665
201.....27696
202.....27696
204.....27696
207.....31092
208.....31092
212.....31092
241.....32992
243.....3810, 5665
255.....12586
291.....27696
294.....31092
298.....31092
302.....27696
380.....31092
399.....27469
400—499 (Ch. III).....8301
413.....12423
415.....12423

## TITLE 15—COMMERCE AND FOREIGN TRADE

### Subtitle A—Office of the Secretary of Commerce (Parts 0—29)

4 Appendixes B and C revised.....20533

NOTE: Boldface entries indicate August changes.

## CHANGES JANUARY 2 THROUGH AUGUST 30, 1991

Page

8a Redesignated as Part 29a; interim....15993
Regulation at 56 FR 15993 confirmed....29896
19 Authority citation revised....160
**19.1—19.7 (Subpart A) Redesignated as part 1160....41282**
19.20—19.199 (Subpart B) Revised....160
**19.20—19.24 (Subpart B) Redesignated as part 1170....41283**
27 Added....28012, 28019
27.101 (b)(5) corrected....29756
27.103 (f) corrected....29756
29a Redesignated from Part 8a; interim....15993
Regulation at 56 FR 15993 confirmed....29896
29b Added; interim....15993
Regulation at 56 FR 15993 confirmed....29896

**Chapter I—Bureau of the Census, Department of Commerce (Parts 30—199)**

50.1 (c) revised....35815

**Chapter II—National Institute of Standards and Technology, Department of Commerce (Parts 200—299)**

295.4 (b) amended; OMB number....25363

**Chapter III—International Trade Administration, Department opf Commerce (Parts 300—399)**

303.2 (a)(13) revised....9621
303.12 (d) removed....9621
303.13 (a) amended....9621
303.14 (a)(1)(i) and (c) revised; (b)(3) and (e) amended....9622

**Chapter VII—Bureau of Export Administration, Department of Commerce (Parts 700—799)**

700 Authority citation revised....8109
Schedule I amended....8109
769 Authority citation revised....8274
Supplement No. 15 amended....8274

Page

770 Authority citation revised....8274, 10761, 13265, 19017
770.2 Amended; interim....10761
770.11 (a)(2)(i)(B) amended....8274
770.12 Amended....8274
770.14 (a) introductory text and (3)(ii) amended....13265
770 Supplement No. 1 amended....19017
771 Authority citation revised...1485, 8274, 13265, 23219, 34021
**Authority citation revised....40496**
771.2 (b)(2)(ii) amended....8274
**(c) introductory text revised; (c)(13) and (14) added; interim....40497**
771.8 Removed....1485
771.13 (a)(1) and (2) revised....8274
771.14 (b) amended....13266
771.20 Removed....1485
771.24 (c) amended....1485
(a) and (b) amended....13266
771.25 Heading, (a), (b), (d), (e)(1) and (f)(2) amended....23219
771.26 Added....34021
771 Supplement No. 1 removed....1485
772 Authority citation revised....3029, 8274
772.3 (i)(1), (i)(1)(i), (ii) and (i)(2) amended....8274
772.8 (d)(2) amended....8274
772.9 (a) and (b) revised....3029
772.11 (g)(1)(ii) amended....8274
773 Authority citation revised....8274, 13265
**Authority citation revised...40496, 42653**
Supplement No. 1 amended....8275
Supplement No. 8 amended....13266
**Supplement No. 4 amended (ECCN 1584, 5584F)....42653**
773.2 (b)(6) amended; interim....40497
773.3 (b)(1)(iv) amended; interim....40497
773.7 (b)(5) amended; interim....40497
774 Authority citation revised...1485, 1487, 3029, 8274, 13265, 34021
774.2 (a)(1) amended....1485

NOTE: **Boldface entries indicate August changes.**

## CHANGES JANUARY 2 THROUGH AUGUST 30, 1991

**TITLE 15 Chapter VII—Con.** Page

(k)(3) removed....1487
(j), (k) introductory text and (2)(i) amended....13266
(l) added....34022
774.3 (b)(1) and (2) revised....3029
(b)(4) amended....8275
775 Authority citation revised....19017
775.1 (b) table amended....19017
775.2 (b)(1) revised; (b)(2), (9) note, (d)(1) through (3), (e) introductory text, (2) through (7), (g) through (i), (j) introducotry text and (1) through (3) amended....19017
775.3 (b) republished in part; (b) footnote 1 revised; (e), (f) introductory text and (3) amended....19017
(b) amended....25022
775.4 (c) concluding text amended....19017
775.5 (c) amended....19017
775.6 (c) amended....19017
775.8 Redesignated as 775.9; new 775.8 added....19017
775.9 (a) amended; 775.9 redesignated as 775.10; new 775.9 redesignated from 775.8....19017
775.10 Redesignated from 775.9....19017
Introductory text, (a), (c), (e), (f)(1), (2) and (g)(1) amended; (b)(2) introductory text revised....19018
775 Supplement No. 1 amended....19018, 25022
776 Authority citation revised....1485, 2677, 10761
**Authority citation revised....40496**
776.12 (a)(1)(ii) amended....1485
776.14 (a) amended....25023
776.16 (a) amended....25023
776.18 Heading and introductory text revised....29427
**Removed; interim....40497**
776.19 (h) through (l) redesignated as (i) through (m); new (h) added....2677
(a)(ii), (i), and (l) removed; (a)(i), (iii), (f), (g), (h), (j), (k) and (m) redesignated as (a)(1), (2), (g), (h), (i), (l), (m) and (n); (b) and (e) revised; new (f), (j), and (k) added; interim....10757
**Removed; interim....40497**
776.20 Added; interim....10761
777 Authority citation revised....8274, 23220
777.1 (c)(3) amended....8275
777.6 (g) through (i) redesignated as (h) through (j); (d)(1)(xi) and new (g) added; interim....23220
778 Authority citation revised....10761
**Authority citation revised and heading revised; interim....40497**
**Supplement No. 6 added; interim....40501**
778.1 **Revised; interim....40497**
778.2 **(a) amended; interim....40497**
778.3 **Introductory text amended; interim....40497**
778.6 **Added; interim....40497**
778.7 **Revised; interim....40498**
778.8 **Revised; interim....40498**
778.9 **Added; interim....40500**
778.10 **Added; interim....40500**
778 Supplement No. 5 added; interim....10762
779 Authority citation revised....1487, 19017, 29426
**Authority citation revised....40496**
779.4 (d)(17) introductory text revised....19019
(h) amended....25023
**(d)(18) amended; (j) added; interim....40501**
779.5 (a)(1) and (2) revised; (a)(3) added....19019
779.6 (a)(2) and (b) revised....1487
779.8 (c)(2) and (3) revised....1487
779 Supplement No. 4 amended (ECCN 4133B, 4302B, 1361A, 1362A, 1460A, 1485A, 1548A, 1561A, 1564A, 1733A, 1763A)....29426
**Supplement No. 4 amended; interim (ECCN 1501A, 4518B, 1531A, 1565A, 1568B)....40501**
785 Authority citation revised....19017

NOTE: **Boldface entries indicate August changes.**

## CHANGES JANUARY 2 THROUGH AUGUST 30, 1991

Page

785.2 (a)(1) amended; (c) added.....19018
785.4 (g)(2) and (3) amended.....25023
786 Authority citation revised.....1485, 8274
786.2 (d)(1), (d)(1) footnote 3 and (d)(2) removed; (d)(3) and (4) redesignated as (d)(1) and (2) and revised; OMB number.....8275
786.3 (p)(1) footnote 4 redesignated as footnote 3; (r)(5) through (7) removed; (r)(8) through (10) redesignated as (r)(5) through (7).....8275
786.6 (a)(1)(ii) amended.....1485
(d)(1) footnote 5 redesignated as footnote 4; (d)(2)(i)(B) footnote 6 and (d)(3) footnote 6 redesignated as footnote 5.....8275
799 Authority citation revised...1487, 2677, 5650, 8274, 10761, 19017, 21075, 25024, 29426
**Authority citation revised...40496, 42653, 42826**
799.1 (f)(3)(i) amended.....1486
Supplement No. 1, Group 0 amended (ECCN 1091A).....19019
Supplement No. 1, Group 0 amended (ECCN 2018A).....29427
**Supplement No. 1, Group 0 amended (ECCN 4075B).....42653**
**Supplement No. 1, Group 0 amended (ECCN 1091A, 5091F, 4094B, 1099A, 4099B).....42654**
Supplement No. 1, Group 1 amended; interim (ECCN 5129F, 5132F, 5133F, 5134F, 5135F, 5140F, 5141F, 5165F, 5167F, 5170F).....10762, 10763
Supplement No. 1, Group 1 amended (ECCN 2118A, 4118B, 4131B, 4133B).....29427
**Supplement No. 1, Group 1 amended (ECCN 1110A).....42654**
**Supplement No. 1, Group 1 amended (ECCN 2120A, 4127, 1131A).....42655**
Supplement No. 1, Group 2 amended; interim (ECCN 4203B).....21075

Page

**Supplement No. 1, Group 2 amended (ECCN 4203B, 1205A, 3261A).....42655**
**Supplement No. 1, Group 2 amended (ECCN 4261B).....42656**
Supplement No. 1, Group 3 amended (ECCN 1361A).....1486
Supplement No. 1, Group 3 amended (ECCN 4302B, 1355A, 1357A, 1361A, 1388A).....19019
Supplement No. 1, Group 3 amended; interim (ECCN 1357A).....25024
Supplement No. 1, Group 3 amended (ECCN 4302B, 1385A).....29427
Supplement No. 1, Group 3 amended (ECCN 1361A, 1362A).....29428
**Supplement No. 1, Group 3 amended (ECCN 1312A, 3336A, 3337B, 1357A).....42656**
**Supplement No. 1, Group 3 amended (ECCN 4360B, 1362A, 4362B, 3363A, 4363B).....42657**
**Supplement No. 1, Group 3 amended (ECCN 1370A, 1391A).....42658**
Supplement No. 1, Group 4 amended (ECCN 1460A).....1486
Supplement No. 1, Group 4 amended (ECCN 1418A).....19019
Supplement No. 1, Group 4 amended (ECCN 1417A, 1460A, 1485A).....19020
Supplement No. 1, Group 4 amended (ECCN 1485A).....29428
Supplement No. 1, Group 5 amended (ECCN 1565A).....1486
Supplement No. 1, Group 5 amended; interim (ECCN 1564A).....5650
Supplement No. 1, Group 5 amended (ECCN 4518B, 4587B).....19019
Supplement No. 1, Group 5 amended (ECCN 1501A, 1510A, 1519A, 1522A).....19020
Supplement No. 1, Group 5 amended (ECCN 1527A, 1565A, 1568A, 1585A).....19021

NOTE: **Boldface entries indicate August changes.**

## CHANGES JANUARY 2 THROUGH AUGUST 30, 1991

**TITLE 15 Chapter VII—Con.** Page

Supplement No. 1, Group 5 amended (ECCN 1531A, 1568A, 4568B, 1595A).....29427

Supplement No. 1, Group 5 amended (ECCN 1501A).....29428

Supplement No. 1, Group 5 amended (ECCN 1516A, 1517A, 4518B, 1519A, 4529B, 1533A).....29429

Supplement No. 1, Group 5 amended (ECCN 1516A, 1548A, 1564A, 4564B, 4587B).....29430

**Supplement No. 1, Group 5 amended (ECCN 1502A, 1522A, 1529A, 5529F, 4530B)..... 42658**

**Supplement No. 1, Group 5 amended (ECCN 1534A, 4538B, 5539F, 4540B, 5541F, 5542F, 4542B, 4543B).....42659**

**Supplement No. 1, Group 5 amended (ECCN 4546B, 1549A, 1555A, 5559F, 1560A, 5560F, 1567A)..... 42660**

**Supplement No. 1, Group 5 amended (ECCN 1568A, 4569B, 5570F, 5573F, 5584F, 1585A, 4585B).....42661**

**Supplement No. 1, Group 5 amended (ECCN 4592B, 5592F).....42662**

Supplement No. 1, Group 6 amended (ECCN 3604A).....19021

**Supplement No. 1, Group 6 amended (ECCN 3604A, 4610B, 5611F, 5612F, 4613B)..... 42662**

**Supplement No. 1, Group 6 amended (ECCN 4675B, 4676B, 4677B, 4678B, 5678F, 4698B)..... 42663**

Supplement No. 1, Group 7 amended (ECCN 4798B, 5798F).....2677

Supplement No. 1, Group 7 amended; interim (ECCN 4798B, 5798F).....10758

Supplement No. 1, Group 7 amended; interim (ECCN 5797F).....10763

Page

Supplement No. 1, Group 7 amended; interim (ECCN 1757A).....11652

Supplement No. 1, Group 7 amended (ECCN 1763A).....19021

Supplement No. 1, Group 7 amended (ECCN 1746A).....29427

Supplement No. 1, Group 7 amended (ECCN 1715A).....29430

Supplement No. 1, Group 7 amended (ECCN 1733A, 1763A).....29431

**Supplement No. 1, Group 7 amended (ECCN 3709A, 3711A, 4711B, 1715A).....42663**

**Supplement No. 1, Group 7 amended (ECCN 4715B, 4720B, 4721B, 1763A, 5763F) .....42664**

Supplement No. 1, Group 9 amended; interim (ECCN 5997F).....10763

(m) amended.....25023

**Supplement No. 1, Group 7 amended; interim (ECCN 4798B)..... 40502**

**Supplement No. 1 amended; interim..... 40501**

**Revised; interim..... 42826**

799.2 Supplement No. 1 amended.....2677

Supplement No. 1 amended.....8275

Supplement No. 1 amended; interim.....10758

**1160 Redesignated from 19.1—19.7 (Subpart A); heading and authority citation added..... 41282**

**1160.20—1160.27 (Subpart B) Added..... 41282**

**1170 Redesignated from 19.20—19.24 (Subpart B); heading and authority citation added..... 41283**

**Chapter XII—United States Travel and Tourism Administration, Department of Commerce (Parts 1200—1299)**

1201 Added.....179

NOTE: Boldface entries indicate August changes.

## CHANGES JANUARY 2 THROUGH AUGUST 30, 1991

Page

Title 15—*Proposed Rules:*

303 ..... 812
770 ..... 20154, 42665
771 ..... 10765, 20154, 25054, 42665
772 ..... 20154, 42665
773 ..... 20154, 42665
774 ..... 20154, 42665
775 ..... 20154, 42665
776 ..... 10765
777 ..... 25054, 27298
778 ..... 10765
801 ..... 37170
900-999 (Ch. IX) ..... 8307
940 ..... 5282
1201 ..... 11116
2301 ..... 38004, 38007

## TITLE 16—COMMERCIAL PRACTICES

### Chapter I—Federal Trade Commission (Parts 0—999)

305 Energy efficiency ranges ..... 26763, 30494
305.9 (a) revised ..... 9123
(a) Table 1, footnotes 7 and 9 corrected ..... 11589
305 Appendix F amended ..... 15275
307.3 (n) added ..... 11662
307.4 (b) amended ..... 11662
307.9 Redesignated as 307.10; new 307.9 added ..... 11662
307.10 Redesignated as 307.11; new 307.10 redesignated from 307.9 ..... 11662

Page

307.11 Redesignated as 307.12; new 307.11 redesignated from 307.10 ..... 11662
307.12 Redesignated from 307.11 ..... 11662
(b) amended ..... 11663

### Chapter II—Consumer Product Safety Commission (Parts 1000—1799)

1000 Revised ..... 30496
1028 Revised ..... 28012, 28019
1028.101 (b)(5) corrected ..... 29756
1028.103 (f) corrected ..... 29756
1061 Added ..... 3416
1211 Added ..... 28052
1500.17 (a)(11) added ..... 37837
1500.51 (b)(2) revised ..... 9
(e)(2)(i) corrected ..... 558
1500.52 (b)(2) revised ..... 10
1500.53 (b)(2) revised ..... 10
1500.201 Removed ..... 9278
1502 Added ..... 9278
1604 Removed ..... 3416
1704 Removed ..... 3416

Title 16—*Proposed Rules:*

0—999 (Ch. I) ..... 24968, 37026
436 ..... 5783
453 ..... 11381, 28829
1000—1799 (Ch. II) ..... 5965
1500 ..... 6321, 15672, 15705, 25721, 31348, 32352
1700 ..... 3426, 9181, 30355, 38093
1701 ..... 3426
1702 ..... 3426
1704 ..... 3426

NOTE: Boldface entries indicate August changes.

## CHANGES APRIL 1, 1991 THROUGH AUGUST 30, 1991

### TITLE 17—COMMODITY AND SECURITIES EXCHANGES

#### Chapter I—Commodity Futures Trading Commission (Parts 1—199)

Page

1.41 (l)(1)(i), (ii) and (iii) revised; (l)(1)(iv) removed.....42685
1.46 (d)(7) added.....14314
4.21 (a)(4) introductory text, (ii)(F) and (5) introductory text revised.....28056
4.31 (a)(3) introductory text revised.....28056
15.01 Introductory text and (d) revised.....14194
15.03 Revised.....14194
16.04 Removed.....14194
19 Heading revised.....14194
19.00 (a)(2) and (b) introductory text revised.....14194
19.02 Revised.....14194
19.10 Introductory text revised.....14194
30 Appendix C amended.....14019
150.1 (d) redesignated as (e) and revised; new (d) added.....14315

#### Chapter II—Securities and Exchange Commission (Parts 200—399)

200 Implementation.....22824
200.1—200.30-16 (Subpart A) Authority citation revised.....22319
Authority citation revised.....30052
200.30-1 (e)(5) through (8) added.....22319
(f)(14) added; authority citation removed.....30053
200.30-3 (a)(50) added.....27194
(a)(35) revised; authority citation removed.....30053
201 Authority citation revised.....30053
201.24 Introductory text amended; authority citation removed.....30053
210 Authority citation revised.....30053
210.3-01 (h) revised; authority citation removed.....30053
210.3-02 (d) revised; authority citation removed.....30053
210.3-12 (f) revised; authority citation removed.....30053

Page

210.3-19 (a) revised; authority citation removed.....30053
211 Staff Accounting Bulletin No. 91 added.....33376
Interpretive releases.....37000
229 Authority citation revised.....22319
229.302 (a)(5) introductory text revised; authority citation removed.....30053
229.402 General Instruction 1 revised.....30053
229.404 Authority citation removed.....30053
Instruction 3 revised.....30054
229.512 (j) added.....22319
229.601 (b)(10)(iii)(B)(5) revised.....30054
230 Authority citation revised.....30054
230.158 (a) and (b) revised; authority citation removed.....30054
230.175 (b)(1)(i) revised; authority citation removed.....30054
230.424 (b)(3) revised; (b)(6) added.....30054
230.467 Added.....30054
230.473 Authority citation removed.....30054
(d) revised.....30055
230.502 Authority citation removed.....30054
(b)(2)(i)(D) and (ii)(D) revised.....30055
231 Interpretive releases.....28986
Interpretive releases.....37000
239 Authority citation revised.....30055
239.12 (e) revised; Form S-2 amended.....30055
239.13 (a) (5) revised; Forms F-1, S-3 and S-4 amended.....30055
Forms S-8 and S-11 amended.....30056
239.31 Authority citation removed.....30055
(a) revised; Form F-1 amended.....30056
239.32 Authority citation removed.....30054
(a), (b)(2), (d), (e) and (g) revised; Form F-2 amended.....30056
239.33 Authority citation removed.....30055

Note: **Boldface entries indicate August changes.**

## CHANGES APRIL 1, 1991 THROUGH AUGUST 30, 1991

**TITLE 17 Chapter II—Con.** Page

(a)(1), (6)(iii), (6) note, (b)(1) and (3) revised; Form F-3 amended.....30057
239.34 Revised; Form F-4 amended.....30058
239.37 Added.....30060
239.38 Added.....30061
239.39 Added.....30063
239.40 Added.....30064
239.41 Added.....30065
239.42 Added.....30067
240 Authority citation amended..... 19156, 28322, 30067
240.3a12-2 Removed.....32078
240.3a12-3 (b) revised; authority citation removed.....30067
240.3b-6 (b)(1)(i) revised; authority citation removed.....30067
240.12g-3 Authority citation removed.....30067
(a), (b) and (c)(2) revised; (c)(3) removed.....30068
240.12a-7 Added.....28322
240.12g3-2 Authority citation removed.....30067
(b)(4), (d)(1) and (2) revised..... 30068
240.12h-4 Added.....30068
240.13a-3 Added.....30068
240.13a-10 (g)(1) and (i) note revised..... 30068
240.13a-16 Authority citation removed.....30067
(a) revised.....30068
240.13e-4 Authority citation removed.....30067
(g) redesignated as (h); new (g) added.....30069
240.13e-102 Added.....30069
240.14d-1 Authority citation removed.....30067
(b) redesignated as (c); new (b) added.....30071
240.14d-102 Added.....30071
240.14d-103 Added.....30073
240.14e-2 Authority citation removed.....30067
(c) added.....30075
240.15c2-11 Preliminary note added; (a) introductory text, (1) through (4), (5) introductory text, (5) concluding text, (b) through (d) and (f)(5) revised; (a)(5)(i) through (xvi) amended; authority citation removed.....19156

Page

240.15d-4 Added.....30075
240.15d-5 Authority citation removed.....30067
(b) revised; (c) added.....30075
240.15d-10 (g)(1) and (i) note revised..... 30075
240.15d-16 Authority citation removed..... 30067
(a)(2) removed; (a)(3) redesignated as (a)(2).....30075
240.16a-1 (a)(2)(ii)(A) and (f) amended; (c)(3)(i) and (ii) revised..... 19927
240.16a-4 (b) introductory text and (c) introductory text revised.....19927
240.16a-8 (b) introductory text revised..... 19927
240.16b-3 (c)(2)(i), (e) introductory text and (g) revised.....19927
241 Interpretive releases..... 19928
Interpretive releases..... 28986
**Interpretive releases.....37000**
249 Authority citation revised.....30075
249.104 Form 4 amended..... 14467
249.220f (a) revised; (b) removed; (c) and (d) redesignated as (b) and (c); Form 20-F amended.....30075
249.240f Added.....30075
249.250 Added.....30076
249.306 Form 6-K amended..... 30076
249.310 Authority citation removed..... 30075
Form 10-K amended..... 30077
251 Interpretive releases..... 19928
260 Authority citation revised.....22319
260.0-11 (b)(1)(i) revised.....30077
260.4d-7 Added.....22319
260.4d-8 Added.....22319
260.4d-9 Added.....30077
260.5a-2 Revised..... 22320
260.5b-1 Added.....22320
260.5b-2 Added.....22320
260.5b-3 Added.....22320
260.7a-15 Revised..... 22320
260.10a-1 Added.....22320
260.10a-2 Added.....22320
260.10a-3 Added.....22320
260.10a-4 Added.....22320
Revised.....30077
260.10a-5 Added.....30077

Note: **Boldface entries indicate August changes.**

## CHANGES APRIL 1, 1991 THROUGH AUGUST 30, 1991

Page
260.10b–4 Added....22320
260.10b–5 Added....22321
260.10b–6 Added....22321
269 Authority citation revised....22321
269.1 Form T–1 revised....22321
Form T-1 amended....30078
269.2 Form T–2 revised....22324
269.5 Redesignated as 269.6; new 296.5 added....30078
269.6 Redesignated as 269.7; new 269.6 redesignated from 269.5....30078
269.7 Redesignated as 269.8; new 269.7 redesignated from 269.6....30078
269.8 Redesignated from 269.7....30078
269.9 Added; Form T–6 added....22326
Form T-6 amended....30078
270 Authority citation amended....26030
270.2a–7 (a)(20)(ii)(A) and (c)(3) corrected; (a)(21)(a) correctly designated as (a)(21)....23106
(c)(3) introductory text and (6)(ii)(C) revised....26030
**Technical correction....26030**
271 Interpretive releases....19928
289 Added....32079
290 Added....32082

Title 17—*Proposed Rules:*

1....37026, 38174
3....37026, 38174
5....14896
15....14896
33....14896
146....32358
150....37049
200....27582
210....27562
229....27612, 28962
230....19201, 27564, 27582
239....27562, 27564, 27582, 28962
240....19158, 19165, 19201, 25056, 27562, 27564, 27582, 27612, 28962, 28987, 31349, 41635, 42550
241....19165
249....27612, 42550
260....27582
270....14901, 23821, 41635
403....15529, 23736

Note: **Boldface entries indicate August changes.**

## TITLE 18—CONSERVATION OF POWER AND WATER RESOURCES

### Chapter I—Federal Energy Regulatory Commission, Department of Energy (Parts 1—399)

Page
2 Rehearing denied....27194
4 Authority citation revised....23146, 31331
4.30 (b)(9) revised; (b)(11) removed; (b)(10) and (25) through (28) redesignated as (b)(11), (26) and (28) through (30); new (b)(10), (25) and (27) added....23146
4.32 Heading, (a)(2)(iii)(B) and (iv) revised; (a)(2)(v) and (b)(3) through (9) added; (d)(4) revised....23147
4.34 Revised....23148
4.35 (e)(4) revised....23149
4.38 Revised....23149
4.92 (a)(2) and (3) revised; (a)(4) added....23153
4.93 (b) revised....23153
4.94 (b) revised....31331
4.105 (b)(1) revised....23154
4.106 (b) revised....31331
4.107 (a) amended....23154
4.201 (b) introductory text and (c) revised....23154
16 Authority citation revised....23154
16.2 (d) and (f) removed; (e) redesignated as (d)....23154
16.8 (f)(7)(i)(B), (ii) and (iii) revised....23154
16.10 Heading revised; (f) added....23154
37 Appendix revised....16000
37.9 (d) revised....15999
(d) revised....33378
**141 Authority citation revised....41453**
**141.51 Heading, (a) introductory text, (1), (b) and (c) amended....41454**
**141.59 Removed....41453**
271.101 (a) Table I and Table II amended....20346
**(a) Table I and Table II amended....37146**

## CHANGES APRIL 1, 1991 THROUGH AUGUST 30, 1991

### TITLE 18 Chapter I—Con.

Page

271.102 (c) Table III amended....20347
(c) Table III amended....37147
284 Authority citation revised....14851
Rehearing denied....30692
284.8 (f) removed....14851
284.9 (f) removed....14851
375 Authority citation revised....23154
375.314 (s) and (t) added....23154
380 Authority citation revised....23154
380.3 (b)(3) and (c)(1) amended....23155
381 Authority citation revised....15497
381.201 Amended....15497
381.202 Amended....15497
381.203 Amended....15497
381.204 (a) and (b) amended....15497
381.205 (a)(1) through (4) and (b)(1) through (4) amended....15497
381.207 (b) amended....15497
381.208 (a) amended....15497
381.209 (b) amended....1549
381.301 Amended....15497
381.302 (a) amended....15497
381.303 (a) amended....15497
381.305 (a) amended....15497
381.401 Amended....15497
381.402 Amended....15497
381.403 Amended....15497
381.404 Amended....15497
381.505 Amended....15497
381.506 Amended....15497
381.507 Amended....15497
381.508 Amended....15498
381.509 Amended....15498
381.510 Amended....15498
381.601 Amended....15498

### Chapter III—Delaware River Basin (Commission Parts 400—499)

401.35 (a)(17) through (19) added....30502
(a)(17) and (18) corrected....37954

### Title 18—*Proposed Rules:*

1—399 (Ch. I)....15532, 19962, 23256
37....41098
284....38374, 42712
385....18789
401....15850

Note: **Boldface entries indicate August changes.**

## TITLE 19—CUSTOMS DUTIES

### Chapter I—United States Customs Service, Department of the Treasury (Parts 1—199)

Page

4 Position statement....14467
4.22 Amended....34149
4.38 (a) revised....22330
(a) corrected....27559
4.75 (c) amended....32085
4.93 (b)(1) and (2) amended....13395
**10 Authority citation amended....40779**
**10.39 (e) amended....40779**
12.104g (b) amended....15182
**18.8 (d) amended....40779**
**24 Authority citation amended....21446**
**IRS interest rate....37838**
**24.17 (a)(12) through (14) added; interim....15038**
(a)(12) corrected....25721
24.22 (d)(5) revised; (j) added; interim....15038
24.23 Revised; interim....15039
(a)(3), (5) and (b)(1)(i)(B) corrected....25721
24.24 (a), (e)(1)(ii), (2)(ii), (3)(iii) and (4)(ii) revised; (e)(5) added....21446
101.3 (b) amended....22642
101.4 (c) amended....22642
122.27 (c) added....32086
122.161 Revised....32086
**125 Authority citation revised; sectional authority citations removed....40779**
**125.42 Amended....40779**
**141.68 (f) revised....42527**
**145.4 (c) amended....42527**
**141.12 (b)(1), (e)(1) and (2) amended....42527**
148.1 (b) revised....19260
162 Authority citation amended....25364
162.45 (a) introductory text and (3) amended....25364
162.47 (a) and (b) amended....25364
**171.21 Revised....40779**
**171.33 (b)(1) and (d) heading revised....40780**
**172.22 (e) added....40780**

## CHANGES APRIL 1, 1991 THROUGH AUGUST 30, 1991

Page
172.33 (b)(1) revised.....40780
178.2 Table amended.....32087

**Chapter II—United States International Trade Commission (Parts 200—299)**

200 Authority citation revised.....36726
200.735-102 (g) removed.....36726
200.735-103 (a) and (c) introductory text amended; (b) and (c)(2) revised.....36726
200.735-114 Nomenclature change.....36726
200.735-115 Nomenclature change.....36726
200.735-116 (b) revised.....36726
200.735-121 Nomenclature change.....36726

**Chapter III—International Trade Administration, Department of Commerce (Parts 300—399)**

356 Revised.....37804

Title 19—*Proposed Rules:*

4.....40283
19.....22833, 33733
24.....31576
101.....21111, 22369
113.....22833, 33733
118.....33734
142.....42568
144.....22833, 33733
162.....25363

**TITLE 20—EMPLOYEES' BENEFITS**

**Chapter II—Railroad Retirement Board (Parts 200—399)**

216 Revised.....28692
323 Added.....26328
330 Revised.....28702

**Chapter III—Social Security Administration, Department of Health and Human Services (Parts 400—499)**

404.362 (b)(1) revised; (b)(2) removed; (b)(3) redesignated as (b)(2).....24000

Page
404.367 Introductory text and (b) revised.....35999
404.401—404.499 (Subpart E) Authority citation revised.....41789
404.401 (d) revised.....41789
404.402 (d)(1) revised.....41789
404.469 Added.....41789
404.900—404.999d (Subpart J) Authority citation revised.....41790
404.902 (s) and (t) revised; (u) added.....41790
404.1501—404.1599 (Subpart P) Authority citation revised.....26031
Authority citation revised.....40781
404.1502 Revised.....36954
404.1503a Added.....36954
404.1508 Amended.....36954
404.1512 Revised.....36954
404.1513 (b) introductory text republished; (b)(6) and (c) revised.....36955
404.1517 Revised.....36956
404.1519—404.1519b Undesignated center heading added.....36956
404.1519 Added.....36956
404.1519a Added.....36956
404.1519b Added.....36956
404.1519f—404.1519q Undesignated center heading added.....36956
404.1519f Added.....36956
404.1519g Added.....36957
404.1519h Added.....36957
404.1519i Added.....36957
404.1519j Added.....36957
404.1519k Added.....36957
404.1519m Added.....36957
404.1519n Added.....36958
404.1519o Added.....36958
404.1519p Added.....36959
404.1519q Added.....36959
404.1519s Undesignated center heading and section added.....36959
404.1519t Undesignated center heading and section added.....36960
404.1520 (a) revised.....36960
404.1527 Revised.....36960
404.1545 (a) revised.....36962
404.1546 Revised.....36962

Note: **Boldface entries indicate August changes.**

## CHANGES APRIL 1, 1991 THROUGH AUGUST 30, 1991

**TITLE 20 Chapter III—Con.** Page

404.1593 Revised....36962
404.1501—404.1599 (Subpart P)
Appendix 1 amended....26031
**Appendix 1 amended....40781**
404.1745 Introductory text revised....24131
404.1750 (a), (d) and (e)(2) revised; (f) amended....24131
404.1760 Removed....24131
404.1765 (a) through (n) redesignated as (b) through (o); new (a) added....24131
(b)(1), (c) and (e) revised....24132
404.1770 (a)(3) revised....24132
404.1776 Added....24132
404.1790 (e) revised....24132
404.1799 (c) and (e) revised....24132
416.901 Regulation at 56 FR 5553 comment time extended....21075
416.902 Regulation at 56 FR 5553 comment time extended....21075
**Revised....36962**
**416.903a Added....36963**
416.905 Regulation at 56 FR 5553 comment time extended....21075
416.906 Regulation at 56 FR 5553 comment time extended....21075
**416.908 Amended....36963**
**416.912 Revised....36963**
416.913 Regulation at 56 FR 5553 comment time extended....21075
**(b) introductory text republished; (b)(6) and (c) revised....36964**
416.916 Regulation at 56 FR 5554 comment time extended....21075
**416.917 Revised....36964**
**416.919—416.919b Undesignated center heading added....36964**
**416.919 Added....36964**
**416.919a Added....36964**
**416.919b Added....36965**
**416.919f—416.919q Undesignated center heading added....36965**
**416.919f Added....36965**
**416.919g Added....36965**
**416.919h Added....36965**
**416.919i Added....36965**
**416.919j Added....36965**
**416.919k Added....36965**
**416.919m Added....36966**
**416.919n Added....36966**
**416.919o Added....36967**
**416.919p Added....36967**
**416.919q Added....36967**
**416.919s Undesignated center heading and section added....36967**
**416.919t Undesignated center heading and section added....36968**
416.920 Regulation at 56 FR 5554 comment time extended....21075
**(a) revised....36968**
416.921 Regulation at 56 FR 5554 comment time extended....21075
416.923 Regulation at 56 FR 5554 comment time extended....21075
416.924 (b) and (e) corrected....13266
(b) and (f) introductory text corrected....13365
Regulation at 56 FR 5554 comment time extended....21075
416.924a (a) and (b)(1) corrected....13365
Regulation at 56 FR 5555 comment time extended....21075
416.924b (d)(3) corrected....13266
Regulation at 56 FR 5555 comment time extended....21075
416.924c (d)(5) corrected....13266
Regulation at 56 FR 5557 comment time extended....21075
416.924d Regulation at 56 FR 5558 comment time extended....21075
416.924e Regulation at 56 FR 5559 comment time extended....21075
416.926 Regulation at 56 FR 5561 comment time extended....21075
416.926a Regulation at 56 FR 5561 comment time extended....21075
**416.927 Revised....36968**

Note: **Boldface entries indicate August changes.**

## CHANGES APRIL 1, 1991 THROUGH AUGUST 30, 1991

Page

416.945 (a) revised....36970
416.946 Revised....36970
416.993 Revised....36970
416.994 Regulation at 56 FR 5562 comment time extended....21075
416.994a (b)(1) and (f)(4)(i) corrected....13266
(d) introductory text corrected....13365
Regulation at 56 FR 5562 comment time extended....21075
416.1020 (a) corrected....13365
416.1100—416.1182 (Subpart K) Authority citation revised....36000
416.1121 (e) and (g) revised....36000
416.1201—416.1266 (Subpart L) Authority citation revised....36001
416.1201 (a)(4) added....36001
416.1545 Introductory text revised....24132
416.1550 (a), (d) and (e)(2) revised; (f) amended....24132
416.1560 Removed....24132
416.1565 (a) through (n) redesignated as (b) through (o); new (a) added; new (b)(1), (c) and (e) revised....24132
416.1570 (a)(3) revised....24132
416.1576 Added....24132
416.1590 (e) revised....24133
416.1599 (c) and (e) revised....24133
416.1901 (a) revised....19262
416.1902 Amended....19262
Corrected....25446
416.1906 (a) revised....19262
416.2030 (a)(2) revised....41455
416.2040 (b) removed; (c) redesignated as (b)....41455
422.104 Revised....41790

**Chapter V—Employment and Training Administration, Department of Labor (Parts 600—699)**

625.1 Regulation at 55 FR 554 confirmed....22805
625.2 Regulation at 55 FR 554 confirmed; (p), (q)(1), (2) and (r)(1)(ii) amended....22805
625.3 Regulation at 55 FR 554 confirmed....22805
(b) amended....22806

Page

625.4 Regulation at 55 FR 555 confirmed....22805
625.5 Regulation at 55 FR 555 confirmed....22805
(a)(1) and (b)(1) amended....22806
625.6 Regulation at 55 FR 555 confirmed; (a)(1) amended....22805
(b) and (c) amended....22806
625.8 Regulation at 55 FR 555 confirmed....22805
625.9 Regulation at 55 FR 555 confirmed....22805
625.10 Regulation at 55 FR 555 confirmed; (a)(1) and (b)(1) amended....22805
625.12 Regulation at 55 FR 556 confirmed....22805
625.13 Regulation at 55 FR 556 confirmed....22805
625.14 Regulation at 55 FR 556 confirmed....22805
625.20 Regulation at 55 FR 557 confirmed....22805
625.30 Regulation at 55 FR 557 confirmed; heading, (a) and (b)(1) amended....22805
625 Appendix A regulation at 55 FR 558 confirmed....22805
Appendix B regulation at 55 FR 559 confirmed....22805
Appendix C regulation at 55 FR 562 confirmed....22805
655 Authority citation revised....24666
655.0 (c) redesignated as (a)(3); new (c) added; interim; effective 12-31-91....24667
655.000 (a) amended; interim; effective to 12-31-91....24667
655.500—655.550 (Subpart F) Added; interim; effective to 12-31-91....24654, 24667
655.510 Corrected; OMB number....29431
655.520 Corrected; OMB number....29431
655.550 Corrected; OMB number....29431
655.500—655.550 (Subpart F) Appendix 1 correctly added....29431
655.600—655.675 (Subpart G) Added; interim; effective to 12-31-91....24660, 24667

Note: Boldface entries indicate August changes.

## CHANGES APRIL 1, 1991 THROUGH AUGUST 30, 1991


Title 20—*Proposed Rules:* Page
200 ..... 28731
259 ..... 28732
320 ..... 30714
340 ..... 32523
367 ..... 13788
404 ..... 21455, 24043, 31266, 33130
416 ..... 30884, 33130
422 ..... 21455
655 ..... 16031, 37175
656 ..... 32244

## TITLE 21—FOOD AND DRUGS

### Chapter I—Food and Drug Administration, Department of Health and Human Services (Parts 1—1299)

**5 Authority citation revised ..... 42527**
**5.10 (a)(33) added ..... 42527**
5.20 (e) redesignated as (f); new (e) added ..... 36001
5.35 (a)(1) amended; (b) redesignated as (c); new (b) and (c)(3) added; new (c) introductory text revised ..... 23788
5.67 (d) added ..... 25025
10.40 (b) introductory text and (d) revised ..... 13758
14.100 (d)(1)(i) and (ii) revised ..... 26613
50.3 (l) revised ..... 28028
56.102 (i) revised; (m) added ..... 28028
56.104 (d) added ..... 28028
56.107 (a), (b) and (c) revised ..... 28028
(a) corrected ..... 29756
56.108 (a) revised; (c) removed; (d) redesignated as (c); new (b) added; OMB number ..... 28028
Corrected ..... 29756
56.110 (b) added ..... 28019
56.111 (a)(3) and (b) revised ..... 28029
56.115 (a)(6) revised; OMB number ..... 28029
58.90 (d) amended ..... 32088
172.712 Removed ..... 42686
173.25 (a)(20) and (b)(5) added; (b) introductory text and (d) revised ..... 16268
173.400 Added ..... 42686
175.105 (c)(5) table amended ..... 14316
175.300 (b)(3)(xxvi) revised ..... 42932
176.170 (b)(2) table amended ..... 19930
**(b)(1) and (2) table amended ..... 42932**
177.1350 (a)(3) revised ..... 42932
177.1460 (b) table amended ..... 42933

Page
177.1520 (b) table amended ..... 21447
(b) table corrected ..... 25446
**(b) table amended ..... 42933**
177.1680 (a)(2) and (b) table amended ..... 15278
Technical correction ..... 22910
**(b) table amended ..... 42933**
177.2250 (d) revised ..... 42933
177.2260 (d)(5) revised ..... 42933
177.2600 (c)(4)(vi) revised ..... 42933
177.2800 (d)(5) table amended ..... 42933
178.3130 (b) table amended ..... 41457
178.3297 (c) revised; (d) added; (e) table amended ..... 42933
178.3400 (c) table amended ..... 41457
178.3550 Removed ..... 42935
178.3570 (a)(3) table amended ..... 41456
178.3970 Removed ..... 42935
310.545 (a)(20) added; (d) revised ..... 37798
312.120 (c)(4) revised ..... 22113
333.301—333.350 (Subpart D) Added; eff. 8-16-92 ..... 41019
500.29 Added ..... 40506
500.30 Added ..... 40507
510.515 (a)(4), (5), (b)(11), (15) and (17)(ii) removed; (c) table amended ..... 41912
510.600 (c)(1) table and (2) table amended ... 14019, 14641, 16269, 19022, 19023, 19263, 20126, 27196
(c)(1) table and (2) table amended ..... 37472, 37474
(c)(1) table amended ..... 37473
520 Authority citation corrected ..... 14978
520.23 (a)(2) amended ..... 37473
520.1010a (b) amended ..... 37473
520.1065 Removed ..... 31075
520.1450c Added ..... 13396
522.540 (d)(2)(ii) amended ..... 19022
522.562 Removed ..... 31075
522.1081 (a)(2)(ii) amended ..... 14642
522.1680 (b) amended ..... 16002
522.1720 (b)(2) amended ..... 16002
(b)(1) amended ..... 19022
522.1192 (d)(4)(i) revised ..... 14020
522.1301 Removed ..... 31075


Note: **Boldface entries indicate August changes.**

## CHANGES APRIL 1, 1991 THROUGH AUGUST 30, 1991

Page

522.1680 (b) amended....14642
522.1880 (b) amended....19022
**524.1580b (b) amended....37473**
**524.1580d (b) amended....37473**
**524.2620 (b)(2) amended....37474**
546.110c (c)(2) amended....20126
555.110b (c)(2)(ii) amended....19263
558.3 (b)(1) introductory text revised....19268
558.4 (d) table amended....19268, 29897
**(d) table amended....41912**
**558.15 (g)(1) and (2) tables amended....41912**
558.20 Table amended....19269
558.62 (a) and (c)(1) revised....19268
**Corrected....37839**
558.76 (d)(1) table amended....21076
558.108 Added....19269
558.145 (a)(1) amended....14019
558.195 (d) table amended....15498
Technical correction....23105
**558.262 Removed....41912**
558.274 (a)(4) and (c)(1) table amended....16269
558.342 (c)(4)(ii), (5)(ii) and (6)(ii) amended....14021
**558.370 Removed....41912**
558.625 (b)(23) removed....16269
558.630 (b)(10) amended....16269, 19023
**589.1000 (Subpart B) Added....40507**
630.10—630.19 (Subpart B) Revised....21432
Regulation at 56 FR 21432 effective date delayed in part....23505
630.12 (a)(3) corrected....27787
630.18 (a)(3) and (5) corrected....27787
812 Clarification....29177
Regulation at 29177 corrected....32241
Extension of applicability....35815
**878 Technical corrections....36871**
878.3540 (c) revised....14627
878.5000 Added....24685
878.5010 Added....24685
878.5020 Added....24685
1020 Authority citation revised....36098

Page

1020.33 (f)(2)(ii) removed; (f)(2)(iii) redesignated as (f)(2)(ii)....36098

**Chapter II—Drug Enforcement Administration, Department of Justice (Parts 1300—1399)**

1301.02 (e) revised....36726
1301.76 (a) revised....36728
1302 Compliance deadlines....42231
1306.05 (a) revised....25026
1306.13 (b), (c) introductory text and (1) revised....25027
1308 Technical correction....13854
**1308.25—1308.26 Undesignated center heading added....42936**
**1308.25 Added....42936**
**1308.26 Added....42936**
**1308.33—1308.34 Undesignated center heading added....42936**
**1308.33 Added....42936**
**1308.34 Added....42937**
1313 Policy statement....19269

**Title 21—*Proposed Rules:***

1-1299 (Ch. I)....42668
101....28592, 30452, 30468, 40660, 42380
102....30452, 40660
130....28592, 42380
131....24760, 28589, 28592, 42380
133....28592, 42380
135....24760, 28589, 28592, 42380
136....28592, 42380
137....28592, 42380
139....28592, 42380
145....28592, 42380
146....28592, 42380
150....28592, 42380
152....28592, 42380
155....25385, 28592, 42380
156....28592, 42380
158....28592, 42380
160....28592, 42380
161....28592, 42380
163....28592, 42380
164....28592, 42380
166....28592, 42380
168....28592, 42380
169....28592, 42380
201....19222, 23619, 26946
206....22370, 27999, 41313
207....22370, 27999, 41313
211....16048, 26719

Note: **Boldface entries indicate August changes.**

## CHANGES APRIL 1, 1991 THROUGH AUGUST 30, 1991

Title 21—*Proposed Rules—Con.* Page

310 ..... 32282
314 ..... 22370, 27999, 41313
316 ..... 14150
331 ..... 19222, 23619, 26946
333 ..... 33644, 37622
357 ..... 13295, 14730, 32282, 38391
369 ..... 33644
558 ..... 19332
803 ..... 41314
864 ..... 32359
866 ..... 19333, 23619
888 ..... 32145, 37954
1310 ..... 23037, 27471
1313 ..... 27472

## TITLE 22—FOREIGN RELATIONS

### Chapter I—Department of State (Parts 1—199)

40 Revised ..... 30422
41 Authority citation revised ..... 30428
Authority citation revised ..... 41069
41.1 Introductory text amended ..... 30428
41.2 Introductory text amended ..... 30428
41.3 Introductory text, (b) and (c) amended ..... 30428
41.21 (b) introductory text amended; (d)(2) and (3) revised ..... 30428
41.42 (a) amended ..... 30428
41.53 Revised; interim ..... 41069
41.54 Revised; interim ..... 41069
41.55 Added; interim ..... 41070
41.56 Added; interim ..... 41070
41.57 Added; interim ..... 41070
41.81 (c) amended ..... 30428
41.104 (b) and (d) amended ..... 30428
41.113 (k)(2) amended ..... 30428
41.121 (a) amended ..... 30428
42 Authority citation revised ..... 20347, 30428, 32323
42.22 (c) amended ..... 30428
42.35 (a) and (b) amended ..... 30428
42.52 (b)(3)(iii) amended ..... 30428
42.53 (b)(1) and (2)(ii) amended ..... 30428
42.54 Revised ..... 20347
42.72 (e) added ..... 32323
43 Authority citation revised ..... 20349, 30428
43.5 Amended ..... 30428
43.6 Added ..... 20349
44 Authority citation revised ..... 30428
44.6 Amended ..... 30428
45 Added ..... 32506
47 Added ..... 32325
89 Added; interim; effective to 12-31-91 ..... 24341
Heading corrected ..... 26853
121.1 (b) amended ..... 23020

### Chapter II—Agency for International Development, International Development Cooperation Agency (Parts 200—299)

225 Added ..... 28012, 28020
225.101 (b)(5) corrected ..... 29756
225.103 (f) corrected ..... 29756

### Chapter V—United States Information Agency (Parts 500—599)

521 Added ..... 25028

### Chapter VI—United States Arms Control and Disarmament Agency (Parts 600—699)

601 Revised ..... 13266

### Chapter XI—International Boundary and Water Commission, United States and Mexico, United States Section (Parts 1100—1199)

1104 Added ..... 21590

Title 22—*Proposed Rules:*

22 ..... 36119
40 ..... 21206
41 ..... 36029
43 ..... 25386
47 ..... 14032
121 ..... 34037, 34038, 34040, 34042–34044, 42285
211 ..... 42766
901 ..... 22377
902 ..... 22377
903 ..... 22377
904 ..... 22377
905 ..... 22377
906 ..... 22377
907 ..... 22377
908 ..... 22377

Note: Boldface entries indicate August changes.

## CHANGES APRIL 1, 1991 THROUGH AUGUST 30, 1991

Title 22—*Proposed Rules—Con.* Page

909 ..... 22377
910 ..... 22377
911 ..... 22377
1007 ..... 37866

## TITLE 23—HIGHWAYS

### Chapter I—Federal Highway Administration, Department of Transportation (Parts 1—999)

172 Revised ..... 19802
635.101—635.126 (Subpart A) Revised ..... 37004
771.135 (p) added; eff. 5-1-91 ..... 13279
777.11 (f) revised ..... 14196

### Chapter II—National Highway Traffic Safety Administration and Federal Highway Administration, Department of Transportation (Parts 1200—1299)

1204.4 Amended ..... 19278

### Chapter III—National Highway Traffic Safety Administration, Department of Transportation (Parts 1300—1399)

1313 Authority citation revised ..... 19932
1313.3 (c) amended ..... 19932
1313.5 (a)(1)(i)(F) revised; (a)(1)(ii)(B), (iii)(A), (2)(i) through (iii), (b) introductory text, (1)(i), (ii) and (2)(i) amended ..... 19932
1325 Authority citation revised ..... 41403
1325.2 Amended ..... 41403
1325.3 (b)(1), (2) and (3) amended; (b)(4) removed; (f) revised; (g) added ..... 41403
1325.4 (a)(2) removed; (a)(1) redesignated as (a); (c)(1) and (e)(2) amended; (d)(2) revised ..... 41403
1327 Added ..... 41403

Note: Boldface entries indicate August changes.

Title 23—*Proposed Rules:* Page

650 ..... 25392, 36121
1200 ..... 29598
1204 ..... 29598
1205 ..... 20387, 29598

## TITLE 24—HOUSING AND URBAN DEVELOPMENT

### Subtitle A—Office of the Secretary, Department of Housing and Urban Development (Parts 0—99)

0—91 (Subtitle A) Regulations at 56 FR 4412, 4436, aned 4458 comment time extended ..... 32326
4 Added ..... 22090
30 Added ..... 23631
35.24 (b)(2)(i) amended; interim ..... 15172
50 Authority citation revised ..... 30326
50.4 (c) revised ..... 30326
58 Authority citation revised ..... 30326
58.5 (c) revised ..... 30326
60 Added ..... 28012, 28020
60.101 (b)(5) corrected ..... 29756
60.103 (f) corrected ..... 29756
86 Added ..... 22941
86.20 OMB numbers ..... 30430
86.25 OMB numbers ..... 30430

### Chapter I—Office of Assistant Secretary for Equal Opportunity, Department of Housing and Urban Development (Parts 100—199)

100.205 Technical correction ..... 18878
111.107 Introductory text republished; (a) revised ..... 22643
100—125 (Subchapter A) Appendix II corrected ..... 28704

### Chapter II—Office of Assistant Secretary for Housing-Federal Housing Commissioner, Department of Housing and Urban Development (Parts 200—299)

200.93 (a) revised ..... 41791
201 High-cost limits ..... 14021, 22114
High-cost limits ..... 36980
203 High-cost limits ..... 14021, 22114
High-cost limits ..... 36980
203.9 Added ..... 18947

## CHANGES APRIL 1, 1991 THROUGH AUGUST 30, 1991

**TITLE 24 Chapter II—Con.** Page

203.15 Revised; interim....24631
203.18 (f)(4) and (g) added; interim....24631
203.18b (b)(1) revised....18947
203.18c Revised; interim....24624
203.29 Heading, (a), (c) and (d) revised....18948
203.42 Revised....27692
203.43c (g) revised; interim....24631
203.259a Revised; interim....24624
(b) corrected....27900
203.270 (c) revised; interim....24624
203.284 Undesignated center heading and section added; interim....24625
Undesignated center heading and (b)(1) corrected....27900
203.421 Revised....18948
203.558 (f) added....18948
204.1 Revised; interim....24631
204.260 Revised; interim....24626
204.270—204.275 Undesignated center heading revised; interim....24626
204.271 (a) revised; interim....24626
204.276 Undesignated center heading and section added....24626
206.11 Removed....16003
206.15 (a) and (b) revised....16003
(a) correctly designated....24239
207.4 (c)(2) revised....18948
207.19 Introductory text revised....13280
**207.32a (g) revised....42803**
213.7 (d)(2) revised....18948
220.507 (c)(2) revised....18948
221.514 (c)(2) revised....18949
**221.546b Added....42804**
221.565 Undesignated center heading and section added....16203
Effective date delayed to 6-15-91....24343
222.4 (c) added; interim....24631
226.5 (c) added; interim....24631
227.45 (b) revised....18949
231.6 (b) revised....18949
**231.10 Revised....42804**
232.31 Revised....18949
234 High-cost limits....14021, 22114
**High-cost limits....36980**
234.27 (b) revised....18949
(e)(4) and (f) added; interim....24632
234.49 Heading, (a), (b) and (d) revised....18949

Page

235.4 Added....27624
235.9 (a) revised....37347
(a) revised....41792
235.31 Revised....18950
235.540 (a) revised....37147, 41792
(a) revised....41792
235 Appendix A added....27624
236.12 (c)(2) revised....18950
240.5 (b) revised; interim....24632
**241.125 Existing text designated as (a); (b) added....42804**
255.1 (c) revised....14642

**Chapter V—Office of Assistant Secretary for Community Planning and Development, Department of Housing and Urban Development (Parts 500—599)**

570 Authority citation revised....41938
570.400—570.415 (Subpart E) Heading revised....18968
**Heading revised....41938**
570.400 (h) added....18968
570.402 Revised....41938
570.404 Revised....18968
570.406 Revised....41940
570.407 Removed....41940
581 Added; interim....23794, 23795
581.3 Effective date pending...23794, 23795
581.13 Added; interim....23794

**Chapter VII—Office of the Secretary, Department of Housing and Urban Development (Section 8 Housing Assistance Programs and Public and Indian Housing Programs) (Parts 700—799)**

750 Authority citation revised....27077
750.3 (i) through (l) revised; (m) and (n) added; interim....27077
(i) through (l) revised; (m) added; interim....27111
750.5 Amended; interim...27077, 27111

Note: **Boldface entries indicate August changes.**

## CHANGES APRIL 1, 1991 THROUGH AUGUST 30, 1991

### Chapter VIII—Office of the Assistant Secretary for Housing—Federal Housing Commissioner, Department of Housing and Urban Development (Section 8 Housing Assistance Programs and Section 202 Direct Loan Program) (Parts 800—899)

Page

880.204 (b)(1)(i)(B) revised.....36002
881.204 (b)(1)(i)(B) revised.....36002
885.1 (c) revised; interim..... 27111
885.5 Amended; interim.....27111
885.9 Added; interim..... 27111
885.740 (e) revised; interim..... 27112
885.780 (a)(4) revised; interim.... 27113
888 Schedule A revised..... 18888
Regulation at 56 FR 18888 effective date corrected..... 19933
Heading revised.....20083
Schedule A revised.....37149
888.201—888.204 (Subpart B) Heading revised..... 20083
888.301—888.320 (Subpart C) Added..... 20084
888.401—888.420 (Subpart D) Added..... 20085
889 Added; interim..... 27113
889.215 (a) corrected.....36728
890 Added; inerim.....27077
890.245 (c) correctly designated.....28589

### Chapter IX—Office of Assistant Secretary for Public and Indian Housing, Department of Housing and Urban Development (Parts 900—999)

905.102 Amended; interim.....15172
905.120 (i) revised; (j) added; interim.....15172
905.605 (h) and (i) added; interim..... 15173
905.610 (c)(1), (2), (e)(2), (h)(1) through (3) revised; interim..... 15173
905.630 (a) revised; interim..... 15174
941.101 (a) introductory text amended; eff. 5-1-91..... 13282
941.103 Amended; eff. 5-1-91.....13282
941.208 (a) and (c) revised; (i) added; eff. 5-1-91.....13282
(h) revised; interim.....15174

Page

(c) correctly revised.....23647
941.404 Introductory text revised; (m) and (n) added; eff. 5-1-91.....13282
941.405 (b) introductory text and (2) revised; (d) added; eff. 5-1-91..... 13283
941.406 (c) revised; eff. 5-1-91.... 13283
965 Authority citation revised..... 15174
965.702 Amended; interim..... 15174
965.703 (a) and (b) headings revised; (c) added; interim..... 15174
965.705 Removed; interim..... 15175
965.706 (c) and (d)(2) revised; interim.....15175
965.707 Revised; interim..... 15175
965.708 Amended; interim..... 15175
965.709 Amended; interim..... 15175
968.110 (k) added; interim..... 15175
968.203 Amended; interim..... 15176
968.205 (h) and (i) added; interim..... 15176
968.210 (c)(1), (2), (e)(2), (h)(1) through (3) revised; interim..... 15176
968.230 (a) revised; interim..... 15177

### Chapter XX—Office of Assistant Secretary for Housing—Federal Housing Commissioner, Department of Housing and Urban Development (Parts 3200—3699)

3500.21 Added; interim..... 19508
(b)(2) and (e)(1)(i) corrected.....22910

Title 24—*Proposed Rules:*

9..... 24604
14..... 13984
24..... 29100
25..... 13984, 29100
50..... 20262
81..... 41022
200..... 29100
202..... 13984, 29100
203..... 13996, 19212, 29100
207..... 29100
213..... 29100
219..... 20262
221..... 20262
234..... 19212, 29100
241..... 20262
248..... 20262
291..... 13996
570..... 21560
571..... 28666

Note: **Boldface entries indicate August changes.**

## CHANGES APRIL 1, 1991 THROUGH AUGUST 30, 1991


Title 24—*Proposed Rules—Con.* Page
888 ..... 14732, 18555
901 ..... 15712
905 ..... 19434, 26628
961 ..... 30176
965 ..... 26628
968 ..... 19434

### TITLE 25—INDIANS

**Chapter I—Bureau of Indian Affairs, Department of the Intrior (Parts 1—299)**

39 Authority citation revised ..... 35795
39.120—39.123 (Subpart J) Revised ..... 35795
175 Revised ..... 15136
176 Removed ..... 15136
177 Removed ..... 15136
244 Removed ..... 14836

**Chapter III—National Indian Gaming Commission (Parts 500—599)**

Chapter III Added ..... 40709

**Chapter IV—Office of Navajo and Hopi Indian Relocation (Parts 700—799)**

Chapter IV Heading revised ..... 13397
700 Authority citation revised ..... 13398
700.701—700.731 (Subpart Q) Revised ..... 13398

Title 25—*Proposed Rules:*
11 ..... 22808
151 ..... 32278
500—599 (Ch. III) ..... 24330

### TITLE 26—INTERNAL REVENUE

**Chapter I—Internal Revenue Service, Department of the Treasury (Parts 1—702)**

1 Authority citation amended ..... 28060, 29433
**Authority citation amended ..... 38340**
1.56(g)-1 (k)(2) and (4) amended ..... 29433
1.103-13T Added (temporary) ..... 19028
1.148-0T (b)(2)(ii)(B) introductory text and (d) revised; (b)(4) and (5) added (temporary) ..... 19028
(b)(2)(ii)(B)(*4*) corrected ..... 29432
1.148-1T (b)(1), (2)(iv)(A) and (3)(ii)(C) revised (temporary) ..... 19030
1.148-2T (b)(4)(ii), (iii), (c)(2) *Example* 3 and (e)(4) revised; (c)(2) *Example* 1, *Example* 2 and (e)(2)(i) amended; (e)(2)(iii) removed (temporary) ..... 19030
1.148-3T (b)(4)(i), (ii)(A), (B), (5)(iii), (6)(ii)(B), (7)(i), (8)(ii)(A), (10)(ii)(A), (11), (12)(ii)(C)(2), (iii), (iv), (viii)(B), (c)(4), (7) *Example* 2, *Example* 5 and (d)(4) *Example* 10 revised; (b)(4)(iii), (7)(iii)(C), (D) and (iv) added; (b)(5)(i), (c)(7) *Example* 1, *Example* 7, *Example* 9, (d)(4) *Example* 3 and *Example* 9 amended; (c)(7) *Example* 4 removed (temporary) ..... 19033
1.148-4T (c)(2) and (e)(2)(ii)(D) revised; (e)(1)(iii) and (2)(ii)(C) amended; (e)(3) added (temporary) ..... 19036
1.148-5T (b) revised; (c)(2) removed; (c)(3) and (4) redesignated as (c)(2) and (3); newly designated (c)(3) *Example* 1 amended (temporary) ..... 19036
1.148-8T (c)(1) amended; (c)(2)(ii) removed; (c)(2)(iii) and (iv) redesignated as (c)(2)(ii) and (iii); (b)(2), new (c)(2)(ii) and (d)(3) revised (temporary) ..... 19037
1.148-9T (g) redesignated as (h) and revised; new (g) added (temporary) ..... 19037
1.149(d)-1T (d)(3) added (temporary) ..... 19037
(d)(3)(iii) corrected ..... 29432
1.382(a)-1 Redesignated as 1.382-1A ..... 29433
1.382(b)-1 Redesignated as 1.382-2A ..... 29433
1.382(c)-1 Redesignated as 1.382-3A ..... 29433
1.382-0 Added ..... 29433
1.382-1 Heading added ..... 29434


Note: **Boldface entries indicate August changes.**

## CHANGES APRIL 1, 1991 THROUGH AUGUST 30, 1991

Page

1.382-2 Redesignated as 1.382-4A; new 1.382-2 added; (a)(1) and (2) redesignated from 1.382-2T (f)(1) and (22)..... 29434
1.382-1A—1.382-4A Undesignated center heading added..... 29434
1.382-1A Redesignated from 1.382(a)-1; heading revised..... 29433
1.382-2A Redesignated from 1.382(b)-1; heading revised..... 29433
1.382-3A Redesignated from 1.382(c)-1; heading revised..... 29433
1.382-4A Redesignated from 1.382-2; heading revised..... 29433
1.382-1T Amended..... 29434
1.382-2T Nomenclature change; (a)(1) introductory text, (i)(B), (iii), (2)(ii), (e)(2)(iv) *Examples* 1, 2, and 3, (f)(1)(i), (ii), (18)(ii)(C), (iii)(C), (22)(iv), (v) and (h)(4)(ix) amended; (f)(1) and (22) redesignated as 1.382-2 (a)(1) and (2); new (f)(1) and (22) added..... 29434
(a)(2)(iv) redesignated as 1.383-1 (k)..... 29435
1.383-0 Added..... 29434
1.383-1 Redesignated as 1.383-1A; new 1.383-1 redesignaed from 1.383-1T; (a), (c)(2)(ii), (3)(i)(B), (ii)(B), (4), (d)(2)(iii), (e)(4)(i), (ii) and (g) amended..... 29434
(k) redesignated from 1.382-2T; (k) heading revised; (k)(1) amended; nomenclature change..... 29435
1.383-2 Redesignated as 1.383-2A..... 29434
Redesignated from 1.383-2T; heading amended..... 29435
1.383-3 Redesignated as 1.383-3A..... 29434
1.383-1A Redesignated from 1.383-1; Heading revised; amended..... 29434
1.383-2A Redesignated from 1.383-2; Heading revised; amended..... 29434
1.383-3A Redesignated from 1.383-3; Heading revised; amended..... 29434
1.383-1T Redesignated as 1.383-1..... 29434

Page

1.383-2T Redesignated as 1.383-2..... 29435
1.401(a)-30 Added..... 40516
1.401(k)-0 Revised..... 40516
1.401(k)-1 Revised..... 40517
1.401(m)-0 Added..... 40534
1.401(m)-1 Added..... 40534
1.401(m)-2 Added..... 40543
1.402(a)-1 (d) revised..... 40545
1.402(g)-0 Added..... 40545
1.402(g)-1 Added..... 40546
1.411(a)-4 (b)(7) added..... 40549
1.411(d)-4 A-2(b)(2)(x) and (xi) added..... 40549
1.412(c)(1)-3T (g)(7) corrected..... 19038
1.415-6 (b)(1) and (6) introductory text revised; (b)(6)(iv) amended..... 40549
1.416-1 Amended..... 40550
1.612-3 (d) revised..... 21938
1.613-1 Revised..... 21938
1.613A-0 Added..... 21938
1.613A-2 Added..... 21939
1.613A-3 Added..... 21939
1.613A-4 Added..... 21946
1.613A-7 Added..... 21949
1.702-1 (f) amended..... 21952
1.703-1 (a)(2)(vii) redesignated as (a)(2)(viii); new (a)(2)(vii) added..... 21952
1.752-0T Amended..... 36702
1.752-4T (d)(2) and (f) redesignated as (d)(3) and (g); new (d)(2) and (f) added..... 36702
1.861-8 (g) *Examples* 25, 27 and 33 corrected..... 22760
(e)(6)(ii)(D)(*2*)(*i*), (*iii*), (*3*)(*i*), (*iii*) and (g) *Example* 33 corrected..... 24001
1.907-0 Corrected..... 21926
1.907(e)-1 Corrected..... 21926
1.936-10 Added..... 21927
1.936-10T Removed..... 21927
1.1031(a)-1 (b) amended..... 14854
(a) revised; (b) through (d) amended; (e) added..... 19937
1.1031(a)-2 Added..... 14854
1.1031(b)-2 Added..... 19937
1.1031(j)-1 Added..... 14855
1.1031(k)-1 Added..... 19938
1.1031-0 Added..... 19937
1.1286-1T Added (temporary)..... 38340

Note: **Boldface entries indicate August changes.**

## CHANGES APRIL 1, 1991 THROUGH AUGUST 30, 1991

**TITLE 26 Chapter I—Con.** Page

1.6038A–0 Added..... 28060
1.6038A–1 Removed..... 28060
Added..... 28061
(c)(4) corrected..... 41792
1.6038A–2 Added..... 28063
1.6038A–3 Added..... 28065
(a)(3) *Example* 3, (c)(7)(i), and (e)(2)(iii) *Example* corrected..... 41792
1.6038A–4 Added..... 28072
1.6038A–5 Added..... 28073
(b)(1) corrected..... 41792
1.6038A–6 Added..... 28075
1.6038A–7 Added..... 28075
31 Authority citation amended..... 29570
31.3121(b)(7)–2 Added..... 29570
(d)(2)(iii)(D) and (3)(i) *Example* 2 corrected..... 40246
31.6051–1 (i) amended..... 15042
31.6051–2 (c) amended..... 15042
31.6302(c)–1 (a) introductory text, (1)(i) introductory text and (ii) revised..... 13401
(a)(1)(ii)(*b*) corrected..... 26191
(a)(1)(ii)(*a*) corrected..... 35816
31.6302(c)–2 (a)(1) and (b)(2) amended; (a)(2) revised..... 13403
35a.3406–1 (c)(3)(vi)(A), (B), (C), (d)(1)(i), (ii) and (iii) removed..... 42687
42 Added..... 25366
52.4682–4T (b)(2)(i)(B)(*2*) revised (temporary)..... 40247
54.4979–0 Added..... 40550
54.4979–1 Added..... 40550
301 Authority citation correctly added..... 13584
301.6326–1 Redesignated from 301.6326–1T..... 19948
301.6326–1T Redesignated as 301.6326–1..... 19948
301.6723.1A Undesignated center heading and section added..... 15042
301.9100–T Added (temporary)..... 14024
301.9100–1T Technical correction..... 22331
601.501 Revised..... 24003
601.502 Revised..... 24004
601.503 Revised..... 24005
601.504 Revised..... 24007
601.505 Revised..... 24007
601.506 Revised..... 24008
601.507 Revised..... 24009
601.508 Revised..... 24009
601.509 Revised..... 24009
602.101 (c) table amended (OMB numbers)...15044, 21935, 21952
(c) table amended (OMB numbers)..... 25369, 28075, 29435
**(c) table corrected..... 40246**
**(c) table amended (OMB numbers)..... 40551**
701 Added..... 21599
701.906–1 Correctly designated as 701.9006–1..... 27999
701.9006–1 Correctly designated from 701.906–1..... 27999
702 Added..... 21599

**Title 26—*Proposed Rules:***

1.01–1—1.60..... 23038
1.61—1.169..... 14425, 19045, 19046, 19825, 23038, 23041, 24154, 27907, 27927, 28123, 28124, 31351, 40285, 41891
1.170—1.300..... 14425, 40822, 40843
1.301–1.400..... 41992, 41993, 41992
1.401—1.500..... 14034, 14040, 19055, 24154, 31350, 31351, 41102, 41105, 41496, 41992
1.501—1.640..... 21965, 31349
1.641—1.850..... 19055, 19071, 20161, 20567, 21965, 33487, 36704, 36712
1.851—1.907..... 13366, 21640, 23823, 32525, 32533, 40285
1.908—1.1000..... 15540, 21963, 27707, 31887, 31890, 40285
1.1001—1.1400..... 21112, 31887, 31890, 38391, 38398, 38399
1.1401—End..... 15540, 22379, 30718, 30721, 31351, 34044
7..... 41993
20..... 14321, 31362
25..... 14321, 31362
31..... 14487, 14488
48..... 30359, 42287
52..... 40286
156..... 26631
301..... 14040, 14041, 14321, 19963, 21456, 24357, 27928, 28839, 28842, 31362, 31890, 33888, 33890
602..... 15540, 15570, 22379
7..... 41993

Note: **Boldface entries indicate August changes.**

## CHANGES APRIL 1, 1991 THROUGH AUGUST 30, 1991

### TITLE 27—ALCOHOL, TOBACCO PRODUCTS AND FIREARMS

**Chapter I—Bureau of Alcohol, Tobacco and Firearms, Department of the Treasury (Parts 1—299)**


Page

4.21 (f)(1)(i) amended.....31076
4.25a (a)(1)(v) amended.....31076
4.32 (a) introductory text amended.....31076
(f) removed.....31077
4.34 (a) amended.....31097
4.38 (b)(1) and (2) amended.....31077
5.32 (d) removed.....31077
6.31—6.35 Undesignated center heading revised.....31077
7.22 (c) removed.....31077
19.906 (a) authority citation removed.....31077
24.10 Amended.....31077
24.25 (a)(3) redesignated in part as (a)(4).....31077
24.82 Amended.....31077
24.125 (a) amended.....31077
24.131 Amended.....31077
24.148 Revised.....31078
24.167 (b)(1) amended; (b)(4) revised.....31078
24.176 Revised.....31078
24.177 Amended.....31078
24.179 (d) amended.....31078
24.181 Amended.....31078
24.182 (a) and (c) revised.....31078
24.190 Amended.....31078
24.215 (b) revised.....31079
24.225 Amended.....31079
Corrected.....38486
24.227 Amended.....31079
24.228 Heading amended.....31079
24.240 Amended.....31079
24.246 (b) table amended.....31079
24.248 Table amended.....31081
24.257 (b) amended.....31082
24.259 (a) introductory text revised; (a)(4) and (b) amended.....31082
24.260 Amended.....31082
24.266 (a) amended.....31082
24.273 (a) amended.....31082
24.281 Amended.....31082
24.293 (b) authority citation amended.....31082

Page

24.295 Undesignated center heading revised; heading, (b) and (c) amended.....31082
24.301 (c) amended.....31082
24.302 (f) revised.....31082
24.304 (a) amended.....31082
24.306 Amended.....31083
24.308 (c) revised.....31083
24.309 (f) revised.....31083
24.310 Amended.....31083
24.311 (a)(6) and (b)(4) revised.....31083
24.312 Heading amended.....31083
24.316 Amended.....31083
24.320 Amended.....31083
53.11 Amended.....31083
53.91 (e) amended.....31083
53.96 (a) introductory text amended; (a)(3) redesignated in part as (a)(4).....31083
53.97 (a) and (d) amended; (c)(3) redesignated in part as (c)(4); new (c)(4)(ii) redesignated in part as (c)(4)(iii).....31083
53.100 (b)(2) concluding text amended.....31083
53.101 (c) Example 1 amended.....31084
53.102 (b) heading and (2) amended.....31084
53.103 Amended.....31084
53.111 Heading, (a)(2) and (3) amended.....31084
53.113 Amended.....31084
53.114 Amended.....31084
53.115 (a) and (c)(3) amended.....31084
53.141 (d) amended.....31084
53.156 (d) amended.....31084
53.157 (b)(2) introductory text revised.....31084
53.172 (a)(3)(ii)(A) and (B) revised; (a)(3)(ii)(C) amended.....31084
53.173 Concluding text amended.....31084
53.181 (b) amended.....31084
53.182 (b)(1) heading revised.....31085
70.41 (c) and (f) amended.....31085
178.11 Amended.....32508
178.30 Revised.....32508
178.33 Revised.....32508
178.34 Revised.....32508
178.125 (f) revised.....32508
178.125a (a)(4) revised.....32509


Note: **Boldface entries indicate August changes.**

## CHANGES APRIL 1, 1991 THROUGH AUGUST 30, 1991

**TITLE 27 Chapter I—Con.** Page
178.141 (a) revised.....32509
178.144 (i) revised.....32509

Title 27—*Proposed Rules:*

4.....29913
5.....19623
9.....19965, 21971, 22668, 23041, 37501, 40583
178.....41105

Note: Boldface numbers indicate August changes.

## CHANGES JULY 1, 1991 THROUGH AUGUST 30, 1991

### TITLE 28—JUDICIAL ADMINISTRATION

#### Chapter I—Department of Justice (Parts 0—199)

Page

0.15 (e)(2) revised....30693
2.19 (c) introductory text amended; (c)(1), (2) and (3) revised; (c)(4) and concluding text added....30868
2.20 Guidelines amended...30869, 30870
2.40 (a)(12) amended....30871
(l) added....30873
35 Added....35716
36 Added....35592
**44.101 (a)(7) and (c) revised....40249**
**44.200 (a) revised....40249**
**44.201 Removed....40249**
**44.301 (d)(2) revised....40249**
**44.303 (b), (c) and (d) revised; (e) added....40249**
50 Authority citation revised....23237
50.9 (e)(4) amended; (e)(5) added....32327
64.2 (d)(6), (7), (u) and (v) amended; (d)(8), (w) and (x) added....32328

#### Chapter V—Bureau of Prisons, Department of Justice (500—599)

500 Authority citation revised....31530
500.1 (a) and (c) amended....31530
503 Authority citation revised....31531
503.2 (b)(7) added....31531
503.4 (e) removed....31531
503.6 (a)(7) through (9) redesignated as (a)(8) through (10); new (a)(7) added; new (a)(10) amended; (c) and (d) revised....31531
524 Authority citation revised....30676
524.10—524.16 (Subpart B) Revised....30676
541 Authority citation revised....31530
541.22 (a)(6)(iii) corrected....31530
541.62 (c) amended....31530

Page

545 Authority citation correctly revised....31530
545.23 (a) corrected....31530
545.24 (e) corrected....31531
546 Removed....31531

Title 28-*Proposed Rules:*

75....29914

### TITLE 29—LABOR

#### Chapter V—Wage and Hour Division, Department of Labor (Parts 500—899)

500 Authority citation revised....30327
500.122 (b) revised....30327
870.10 (b), (c)(2) through (5) and (d) revised....32254
(c)(4) table corrected....40660

#### Chapter XIV—Equal Employment Opportunity Commission (Parts 1600—1699)

1600 Technical correction....30502
1600.735-501—1600.735-519 (Subpart E) Technical correction....30502
1602 Heading and authority citation revised....35755
1602.1—1602.6 (Subpart A) Heading revised....35755
1602.1 Revised; transferred to Subpart A....35755
1602.2 Removed....35755
1602.3 Removed....35755
1602.4 Removed....35755
1602.5 Removed....35755
1602.6 Removed....35755
1602.7 Amended....35755
1602.10 Revised....35755
1602.11 Amended....35755
1602.12 Amended; OMB numbers....35755
1602.14 (a) amended; (a) designation and (b) removed; OMB numbers....35755
1602.19 Amended....35755
1602.21 (b) amended....35755
1602.26 Amended....35755
1602.28 (a) amended; OMB numbers....35755

NOTE: **Boldface entries indicate August changes.**

## CHANGES JULY 1, 1991 THROUGH AUGUST 30, 1991

**TITLE 29 Chapter XIV—Con.** Page

1602.31 (a) designation and (b) removed; amended; OMB numbers.....35755
1602.37 Amended.....35756
1602.40 (a) designation and (b) removed; amended; OMB numbers.....35756
1602.45 Amended.....35756
1602.49 (b) removed; (c) redesignated as (b); (a) amended; OMB numbers.....35756
1602.54 Amended.....35756
1602.56 (Subpart R) Added.....35756
1627.3 (b)(3) removed; (b)(4) redesignated as (b)(3) and amended.....35756
1627.4 (a)(2) removed; (a)(3) redesignated as (a)(2) and amended.....35756
1627.5 (c) amended.....35756
1630 Added; eff. 7-26-92.....35734

**Chapter XVII—Occupational Safety and Health Administration, Department of Labor (Parts 1900—1999)**

1910.1048 (m)(1)(i) through (4)(ii) stayed to 11-6-91.....37651
1926.1052 (c)(1) revised.....41794
1926.1053 (a)(3) revised.....41794

**Chapter XXVI—Pension Benefit Guaranty Corporation (Parts 2600—2699)**

2610 Appendixes A and B amended.....32089
2622 Appendix A amended.....32089
2644 Appendix A amended.....32090
2676.15 (c) table amended.....32090
(c) table amended.....40552

Title 29-*Proposed Rules:*

507.....37175
1910.....32302
2510.....36750
2617.....36750

**TITLE 30—MINERAL RESOURCES**

**Chapter I—Mine Safety and Health Administration, Department of Labor (Parts 1—199)**

Page

56.6000-56.6904 (Subpart E) Regulation at 56 FR 2089 stayed in part to 9-13-91.....32091
56.7055 Regulation at 56 FR 2096 stayed to 9-13-91.....32091
56.7056 Regulation at 56 FR 2096 stayed to 9-13-91.....32091
57.6000—57.6960 (Subchapter E) Regulation at 56 FR 2096 stayed in part to 9-13-91.....32091
57.7055 Regulation at 56 FR 2104 stayed to 9-13-91.....32091
57.7056 Regulation at 56 FR 2104 stayed to 9-13-91.....32091

**Chapter II—Minerals Management service, Department of the Interior (Parts 200—299)**

250 Evaluation of MMS operating regulations.....31870
250.0 (y) added.....32098
250.1 (c)(1), (2), (3), (d)(3), (9), (11), (12), (13) and (15) revised.....32098
250.2 Amended.....32098
250.10 (a)(3) revised; (d) redesignated as (d)(1); (d)(2) added.....32099
250.14 (f) added.....32099
250.32 (a) revised.....32099
250.34 (b)(5) and (8)(i)(B) revised; (b)(9) through (15) redesignated as (b)(11) through (17); new (b)(9) and (10) added.....32099
250.40 (a) introductory text revised.....32099
250.42 Introductory text amended.....32100
250.43 (a) amended.....32100
250.44 Amended.....32100
250.50—250.67 (Subpart D) Heading revised.....32100
250.70—250.87 (Subpart E) Heading revised.....32100
250.90—250.108 (Subpart F) Heading revised.....32100

NOTE: Boldface entries indicate August changes.

## CHANGES JULY 1, 1991 THROUGH AUGUST 30, 1991

Page

250.120—250.127 (Subpart H) Heading revised.....32100
250.154 (b)(1) redesignated as (b)(1)(i); (b)(1)(ii) added.....32100
250.170—250.177 (Subpart K) Heading revised.....32100
250.180—250.183 (Subpart L) Heading revised.....32100
250.190 (c) revised.....32100
250.194 (c) added.....32100
250.250—250.297 (Subpart P) Revised.....32100

**Chapter VII—Office of Surface Mining Reclamation and Enforcement, Department of the Interior (Parts 700—999)**

761.12 (a)(1)(ii) corrected.....38175
901.15 (l) added.....30506
(e) introductory text amended.....32511
901.16 (b), (g), (j)(1) and (k) removed; (l) and (m) added.....30507
(l) and (m) removed.....41794
904.10 (b)(1), (6), (20) and (36) removed.....32964
904.15 (i) added.....32964
906.15 (n) added.....33383
906.16 (b), (c), (f), (g) and (h) removed.....33384
913.15 (m) added.....37012
914.15 (ff) added.....37015
(gg) added.....37019
914.16 (a) revised.....37019
(f) added.....37015
920.15 (m) added.....37851
920.16 (b) through (g) added.....37851
944.15 (q) added.....41803
944.16 (a) through (g) removed; new (a) through (m) added.....41804
946.15 (ee) added.....37156

Title 30—*Proposed Rules:*

218.....31891
230.....31891
740.....33152, 38175, 42712
761.....33152, 33170, 38175, 42712
772.....32050, 33152, 38175, 42712
784.....33170, 37194, 40286
817.....33170, 37194, 40286
913.....31577

Page

914.....31093, 37868, 37864
917.....30722, 33398
920.....30517
931.....37051, 37870
935.....31896, 37871, 42299
943.....31094
944.....41314
948.....33399
950.....31898, 37873, 42712

## TITLE 31—MONEY AND FINANCE: TREASURY

**Subtitle A—Office of the Secretary of the Treasury (Parts 0—50)**

3 Heading and authority citation revised.....42938
3.30 (Subpart C) Added.....42938
17 Added.....40788

**Chapter V—Office of Foreign Assets Control Department of the Treasury (Parts 500—599)**

535.217 (b) revised.....40553
545.599 Added.....32056
550 Appendix A amended.....37157
Appendix B added.....37157

## TITLE 32—NATIONAL DEFENSE

**Chapter I—Office of the Secretary of Defense (1—399)**

192 Redesignated from Part 301.....32964
192.1 (a) amended.....32964
192.2 Amended.....32964
192.4 Amended.....32964
192.5 Footnote 2 amended.....32964
192.6 Footnote 3 revised.....32965
195 Redesignated from Part 300.....32965
195.3 Amended.....32965
195.5 (b) amended.....32965
195.8 (d)(1) amended.....32965
195.9 (b), (c)(2) and (3) amended.....32965
195.10 (a) introductory text, (2) and (f) amended.....32965
195.11 (c) amended.....32965
199.7 Technical correction.....32965
210.3 (b) revised.....42939
255 Added.....41940

NOTE: Boldface entries indicate August changes.

## CHANGES JULY 1, 1991 THROUGH AUGUST 30, 1991


**TITLE 32 Chapter I—Con.** Page

266 Revised.....36003
284 Technical correction.....31085
286b.7 (b)(2) added.....32966
300—301 (Subchapter Q) Heading removed.....31537
300 Redesignated as Part 195.....32965
301 Redesignated as Part 192.....32964
350—399 (Subchapter R) Heading revised.....31537
352 Revised.....31537
362 Revised.....31540
552.126—552.130 (Subpart J) Added.....37130
626 Suspended.....37019
627 Suspended.....37019

**Chapter VI—Department of the Navy (Parts 700—799)**

706.2 Table Three amended.....37285
Table Four amended.....37285
755 Revised.....42232

**Chapter VII—Department of the Air Force (Parts 800—1099)**

806b Authority citation revised.....33384
806b.13 (b)(19)(i), (ii) and (iii) removed; (b)(20) redesignated as (b)(19).....33384
(b)(7) and (10) revised.....42939
861 Revised.....30328

**Chapter XIX—Central Intelligence Agency (Parts 1900—1999)**

1904 Added.....41458
1905 Added.....41459

Title 32—*Proposed Rules:*

153.....33218
199.....30360, 30887, 41496
228.....30365
295.....37873

**TITLE 33—NAVIGATION AND NAVIGABLE WATERS**

**Chapter I—Coast Guard, Department of Transportation (Parts 1—199)**

1 Technical correction.....41392
1.30-1—1.30-40 (Subpart 1.30) Added.....30252
88 Authority citation revised.....33385
88.11 (a) revised.....33385
88.12 Added.....33386
100 Temporary regulations list.....33708
100.35-T0538 Added (temporary).....42940
100.35-T0728 Added (temporary).....42941
100.35-T0901 Added (temporary).....31086
100.35-T0906 Added (temporary).....31073
100.35-T0913 Added (temporary).....31872
100.35-T0914 Added (temporary).....31875
100.35-T0915 Added (temporary).....31874
100.35-T0916 Added (temporary).....34022
100.35-T9108 Added (temporary).....40553
100.102 Implementation (temporary).....29898
100.109 Implementation (temporary).....29899
100.501 Implementation (temporary).....29897, 29898
Implementation (temporary).....42687
100.502 Implementation (temporary).....33707
100.504 Implementation (temporary).....33708
100.509 Implementation (temporary).....30507
100.510 Implementation (temporary).....33707
100.511 Implementation (temporary).....29897, 33708
100.514 Implementation (temporary).....29898
110.140 (b)(3) corrected.....40360
117 Temporary drawbridge operation regulations.....35817
117.287 (e) revised.....38073
117.561 Revised (temporary).....30334
117.588 Added.....41460
117.611 Revised.....41461
117.619 Revised.....41461
117.620 Added.....41462
117.627 Revised.....37474
117.827 Removed.....36099
117.1041 (b)(1) added.....41284


NOTE: Boldface entries indicate August changes.

## CHANGES JULY 1, 1991 THROUGH AUGUST 30, 1991

Page

127 Authority citation revised....35819
127.003 Revised....36819
127.611 Revised....35819
154.106 Revised....35819
154.500 (d)(3) revised....35821
161.114 Revised....37475
165 Temporary regulations list....33708
165.165 Added....40251
165.713 Added....30509
165.752 Revised....36005
Corrected....41284
165.T540 Added (temporary)....37852
165.T5–009 Added (temporary)....30508
165.T0105 Added (temporary)....32111
165.T0110 Added (temporary)....36004
165.0118 Added (temporary)....37853
165.T0786 Added (temporary)....42235
165.T0929 Added (temporary)....30335
165.T0930 Added (temporary)....40251
165.T1056 Added (temporary)....40250
165.T1071 Added (temporary)....30334
165.T1080 Added (temporary)....31086
165.T1094 Added (temporary)....32111
165.T1100 Added (temporary)....32112
165.T1106 Added (temporary....35830
165.T1107 Added (temporary....35831
165.1108 (a) corrected....40360
165.T1110 Added (temporary....35831
165.T1113 Added (temporary)....42234
165.T1129 Added (temporary)....42943
165.T1131 Added (temporary)....42942
165.T1133 Added (temporary)....42943
165.T1137 Added (temporary)....42688
165.T1189 Added (temporary)....30509
165.T02040 Added (temporary)....31876
165.T02–048 Added (temporary)....42944
165.T02–049 Added (temporary)....42944
334.775 Added....42528

Page

Title 33—*Proposed Rules:*

100....29916, 31899, 32150, 37886
110....38093
117....32151, 34046, 35839, 37504, 40420, 41498
155....43534
161....36910, 40946
165....36121, 37052
200–399 (Ch. II)....40446
334....41500

NOTE: Boldface entries indicate August changes.

## TITLE 34—EDUCATION

### Chapter III—Office of Special Education and Rehabilitative Services, Department of Education (Parts 300—399)

347 Added (effective date pending)....40195
361.86 Revised....33149

### Chapter VI—Office of Postsecondary Education, Department of Education (Parts 600—699)

600 Authority citation revised....36695
600.30 (b) and (c) redesignated as (c) and (d); (a) introductory text revised; new (a)(6), (b), (e) and (f) added (effective date pending)....36695
600.32 Added (effective date pending)....36696
668.1 (c)(4) removed; (c)(5) through (11) redesignated as (c)(4) through (10); (c)(3), new (c)(9) and (10) amended; (b) revised (effective date pending)....36696
668.2 Revised (effective date pending)....36696
668.7 Authority citation amended....36697
668.13 (c)(3) and (4)(iii)(B) amended; (c)(5), (d)(3) and (h) through (k) added (effective date pending)....36697
668.15 (a)(1), (b) introductory text, (1)(i), (ii) introductoryt text and (e) amended; (f) redesignated as (h); new (h)(1)

## CHANGES JULY 1, 1991 THROUGH AUGUST 30, 1991

**TITLE 34 Chapter VI—Con.** Page

revised; (f), (g) and (i) added (effective date pending)..... 33338
668.20 Heading revised; (c)(1) and (2) amended; (c)(3) added (effective date pending)..... 36698
668.23 (b) revised (effective date pending)..... 36698
668.25 Revised (effective date pending)..... 33341
668.44 (c) through (f) removed; (a)(3) amended (effective date pending)..... 36698
668.51 (c) introductory text and (1) amended (effective date pending)..... 36698
668.90 (a)(3)(i), (ii) and (iii) amended; (a)(3)(iv) and (v) added (effective date pending)..... 36698
(a)(3)(iii) amended (effective date pending)..... 33342
668.95 (b)(1)(ii) amended (effective date pending)..... 36699
668 Appendix A removed (effective date pending)..... 36698
682.401 (b)(14) added (effective date pending)..... 33342
682.410 (c)(1)(iii) amended (effective date pending)..... 33342
682.603 (c) amended (effective date pending)..... 33342
682.606 (b)(2) amended (effective date pending)..... 33342

Title 34—*Proposed Rules:*

300..... 41266
361..... 30620

## TITLE 35—PANAMA CANAL

### Chapter 1—Panama Canal Regulations (Parts 1—299)

251.4 (h) revised..... 40555
251.25 Revised..... 40555
251.31 (a), (b) introductory text, (1) and (c) revised; (b)(4) removed; (b)(5) redesignated as (b)(4) and revised; (e) added..... 40556
251.32 (b) revised; (d) added..... 40556
253.8 (b) introductory text and (d) revised..... 40556

Page

Title 35—*Proposed Rules:*

101..... 31362

## TITLE 36—PARKS, FORESTS, AND PUBLIC PROPERTY

### Chapter I—National Park Service, Department of the Interior (Parts 1—199)

7.8 (b) revised..... 41943
7.83 (a) revised..... 30696
Effective date delayed to 10-1-93..... 37158
28 Revised..... 42790

### Chapter II—Forest Service, Department of Agriculture (Parts 200—299)

223.49 (a) introductory text, (1) through (4), (c) and (d) revised; (j) added..... 36103
223.50 Revised..... 36104

### Chapter XI—Architectural and Transportation Barriers Compliance Board (Parts 1100—1199)

1191 Added..... 35453
1191.11 Corrected..... 38174

Title 36—*Proposed Rules:*

13..... 37262
51..... 41894
219..... 42300

## TITLE 37—PATENTS, TRADEMARKS, AND COPYRIGHTS

### Chapter II—Copyright Office, Library of Congress (Parts 200—299)

201 Authority citation revised..... 38341
1.651 Revised..... 42529
1.684 Revised..... 42529
201.25 Added..... 38341

Title 37—*Proposed Rules:*

1..... 37321, 40660, 41890
10..... 37321, 40660, 41890
201..... 31580, 32474

NOTE: Boldface entries indicate August changes.

## CHANGES JULY 1, 1991 THROUGH AUGUST 30, 1991

### TITLE 38—PENSIONS, BONUSES, AND VETERANS' RELIEF

#### Chapter I—Department of Veterans Affairs (Parts 0—99)

Page

21.7076 (b)(1) corrected..... 31332
21.7138 Corrected..... 31332
21.7140 (d) correctly designated as (f)..... 31332
36.4212 Nomenclature change; (a)(1), (2) and (3) amended..... 29900
Nomenclature change; (a)(1), (2) and (3) amended..... 40792
36.4225 Added..... 40559
36.4226 Added..... 40560
36.4311 Nomenclature change; (a), (b) and (c) amended..... 29900
Nomenclature change; (a), (b) and (c) amended..... 40792
36.4348 Added..... 40561
36.4349 Added..... 40562
36.4503 (a) amended..... 29900
(a) amended..... 40793

Title 38—*Proposed Rules:*

3..... 30893, 40661
4..... 37053
13..... 40661

### TITLE 39—POSTAL SERVICE

#### Chapter I—United States Postal Service (Parts 1—999)

111 DMM amended; incorporation by reference..... 36729
111.2 (c) revised..... 41463

Title 39—*Proposed Rules:*

39..... 32136
71..... 32138
111..... 36750
265..... 31363
3001..... 42713

### TITLE 40—PROTECTION OF ENVIRONMENT

#### Chapter I—Environmental Protection Agency (Parts 1—799)

51 Authority citation revised..... 42219
Appendix V amended..... 42219

Page

52.50 (c)(53) added..... 32514
52.63 Added..... 32514
52.220 (c)(184) added..... 41285
52.741 (z)(2) added..... 33712
(z)(3) added..... 33714
52.1320 (c)(78) added..... 33715
52.1420 (c)(38) added..... 30336
52.1520 (c)(41) added..... 40253
52.1525 Table amended..... 40253
52.1620 (c)(43) added..... 32512
52.1639 Revised..... 38074
52.1670 (c)(83) added..... 37477
52.1675 (h) revised..... 37477
52.1683 Revised..... 41463
52.1920 (c)(41) added..... 33171
(c)(40) added..... 37654
52.1970 (c)(87) added..... 36007
52.1977 Added..... 36007
52.2270 (c)(69) added..... 40256
52.2301 Added..... 40257
60.4 (c) table corrected..... 41391
61.109 Existing text designated as (a); (b) added..... 37160
80.27 (a) table amended..... 37022
81 Attainment status designations corrected..... 37654
81.38 Amended..... 37289
81.53 Amended..... 37289
81.132 Amended..... 37289
81.134 Amended..... 37289
81.137 Amended..... 37289
81.311 Table amended..... 37288
82.9 (d)(3) corrected..... 30873
141.2 Regulation at 56 FR 26547 effective date corrected to 12-7-92..... 32113
141.6 (a) revised; (g) added..... 30274
141.11 (b) introductory text revised; eff. 7-30-92..... 30274
Regulation at 56 FR 26548 effective date corrected to 12-7-92..... 32113
141.12 Table amended..... 30274
141.23 (a)(4)(i) introductory text, (i)(1), (k) (1) table, (2), (4) table and (5)(ii) table revised; (l) through (q) added; eff. 7-30-92..... 30274
141.24 (e), (f), (g) introductory text, (h)(8), (12)(iv), (v), (vii)

NOTE: Boldface entries indicate August changes.

## CHANGES JULY 1, 1991 THROUGH AUGUST 30, 1991

**TITLE 40 Chapter I—Con.** Page

and (13)(i) revised; (g)(8) and (h)(19) added; effective 7-30-92 ..... 30277
141.32 (e)(16), (25) through (27) and (46) added; effective 1-1-93 ..... 30280
Regulation at 56 FR 26548 effective date corrected to 12-7-92 ..... 32113
141.50 (a)(15), (b)(4), (5) and (6) added; effective 1-1-93 ..... 30280
141.51 (b)(3) added; effective 1-1-93 ..... 30280
Regulation at 56 FR 26548 effective date corrected to 12-7-92 ..... 32113
141.61 (c)(2), (3) table, (4) table and (16) table amended; eff. 1-1-93 ..... 30280
141.62 (b)(1) revised eff. 7-1-91; (b)(3) added eff. 1-1-93 ..... 30280
141.80 Regulation at 56 FR 26548 effective date corrected to 12-7-92; (a)(2) corrected ..... 32113
141.81 Regulation at 56 FR 26548 effective date corrected to 12-7-92 ..... 32113
141.82 Regulation at 56 FR 26548 effective date corrected to 12-7-92 ..... 32113
141.83 Regulation at 56 FR 26548 effective date corrected to 12-7-92 ..... 32113
141.84 Regulation at 56 FR 26548 effective date corrected to 12-7-92 ..... 32113
141.85 Regulation at 56 FR 26548 effective date corrected to 12-7-92 ..... 32113
141.86 Regulation at 56 FR 26548 effective date corrected to 7-7-91; (b)(2) corrected ..... 32113
141.87 Regulation at 56 FR 26548 effective date corrected to 12-7-92 ..... 32113
141.88 Regulation at 56 FR 26548 effective date corrected to 12-7-92 ..... 32113
141.89 Regulation at 56 FR 26548 effective date corrected to 7-7-91 ..... 32113
141.90 Regulation at 56 FR 26548 effective date corrected to 7-7-91 ..... 32113
141.91 Regulation at 56 FR 26548 effective date corrected to 7-7-91 ..... 32113
142.14 Regulation at 56 FR 26562 effective date corrected to 7-7-91 ..... 32113
142.15 Regulation at 56 FR 26562 effective date corrected to 7-7-91 ..... 32113
142.16 Regulation at 56 FR 26563 effective date corrected to 7-7-91 ..... 32113
142.19 Regulation at 56 FR 26563 effective date corrected to 12-7-92 ..... 32113
142.57 (b) revised; effective 7-30-92 ..... 30281
142.62 Regulation at 56 FR 26563 effective date corrected to 12-7-92 ..... 32113
143.4 (b)(12) and (13) revised; effective 7-30-92 ..... 30281
**147.750 Added ..... 41072**
**147.751 (a) revised ..... 41072**
**147.753 Heading revised ..... 41072**
**147.754 Removed ..... 41072**
**147.755 Removed ..... 41072**
**180.342 (c) redesignated as (d); new (c) added ..... 41465**
**180.408 (a) table amended ..... 40258**
**180.428 (b) table corrected ..... 40258**
**180.430 Revised ..... 42531**
180.434 Table amended ..... 29902
**180.1001 (d) table amended ..... 41464**
180.1104 Added ..... 32515
180.1105 Added ..... 32515
**180.1106 Added ..... 41466**
**186.4000 (b) table amended ..... 40259**
**261 Hazardous waste identification and listing ..... 41072**
**Petition denied ..... 41944**
261.2 (d)(3) and (4) correctly designated as (d)(4) and (5) ..... 32688
(d)(2) revised ..... 42512
261.3 (c)(2)(ii)(B) amended ..... 32692
**(c)(2)(ii)(C) added ..... 41176**
**(c)(2)(ii)(B) correctly designated ..... 42512**
261.4 (a)(9) revised ..... 30195

NOTE: **Boldface entries indicate August changes.**

## CHANGES JULY 1, 1991 THROUGH AUGUST 30, 1991

Page

**(a)(11) added** ..... 41177
261.6 (a)(2) introductory text and (ii) amended ..... 32692
261.35 (b) revised ..... 30195
**261 Appendix IX amended** ..... 41289
262.34 (a)(3) through (5) redesignated as (2) through (4); (a)(1) revised ..... 30195
264.147 (a)(2) revised; (b) introductory text amended ..... 30200
264.570—264.575 (Subpart W) Revised ..... 30196
**265.112 (d)(2) revised** ..... 42512
**265.113 (a) introductory text and (b) introductory text amended** ..... 42512
265.147 (a)(2) revised ..... 30200
265.370 Amended ..... 32692
265.440 (a) revised ..... 30198
265.443 (b)(2)(ii) redesignated as (iii); new (b)(2)(ii) added; (m) introductory text and (1) introductory text revised; (m)(3) amended ..... 30198
266.40 (c) and (d) amended ..... 32692
**Corrected** ..... 42512
266.100 (b)(2) and (3) corrected ..... 32688
**(a) amended; (c)(1) introductory text, (ii), (2)(i) and (ii) revised; (c)(3) and (f) added** ..... 42513
266.102 (b)(1), (e)(4)(i)(C), (e)(6) introductory text, (i)(B)(*1*)(*ii*), (*2*), (ii) introductory text, (B)(*2*) and (iv)(B) corrected; (d)(4)(iii)(D) correctly redesignated as (d)(4)(iv) ..... 32688
**(e)(4)(ii)(C)(*1*), (*2*), (*3*), (iii)(C)(*1*) and (*2*) correctly designated** ..... 42512
**(b)(1) amended; (e)(10) revised** ..... 42514
266.103 (a)(1)(ii), (b)(2)(ii)(A), (B), (D), (iv), (v)(A)(*5*), (vi), (3)(ii), (5)(i)(B)(*1*), (*2*), (ii)(B) introductory text, (*1*), (*2*), (6) introductory text, (c) introductory text, (1) introductory text, (iv), (ix), (xi), (xii), (4)(i)(C), (ii)(B)(5), (iv)(C)(*2*)(ii), (7)(i)(A), (B) introductory text, (ii)(B)(*1*)(*ii*), (*2*), and (g)(1) introductory text corrected ..... 32689
**(a)(5)(i)(D) and (b)(5)(i)(A) corrected** ..... 42512
**(a)(3), (5) introductory text, (ii)(A), (B), (6)(viii), (c)(1), (3), (e) and (k) revised** ..... 42514
266.104 (a)(1) corrected, (3), (b)(2), (c)(3), (e)(1), (2), (4), (f)(3)(iii) and (g)(2) corrected ..... 32689
**(e)(4) corrected** ..... 42512
266.106 (a), (b)(2)(i), (ii)(b), (5), (6), (c)(2), (d)(3), (e), (f)(2)(ii) introductory text and (B) corrected ..... 32690
266.107 (a), (b)(2), (3), (d), (e) and (h) corrected ..... 32690
266.108 (a) introductory text, (1) table and (c) corrected ..... 32690
**(a)(2) revised** ..... 42515
266.109 (a)(1)(i), (2)(iv) introductory text, (A) and (b) corrected ..... 32690
**(a)(1)(i) revised** ..... 42515
266.110 (f)(3) corrected ..... 32690
**(a) revised** ..... 42515
**266.111 (d)(2) revised** ..... 42515
266.112 Corrected designated ..... 32690
**(a)(1), (b)(1)(i), (ii) and (c) introductory text revised; (b)(2)(iii) added** ..... 42515
266 Appendix I corrected ..... 32690
Appendixes III, IV, VII and VIII corrected ..... 32691
Appendixes IX and X added ..... 32692
**Appendix IX corrected** ..... 42512
**Appendixes XI and XII added** ..... 42517
**268.41 (a) table amended; (b) revised** ..... 41177
**268.42 Table 2 amended** ..... 41177
270.1 (b) amended ..... 32692
270.22 Redesignated as 270.26; heading revised; (c) introductory text and (14) through (16) amended ..... 30198
(a)(2)(ii)(B), (C), (5)(vii), (6) and (b)(1) corrected ..... 32692
270.26 Redesignated from 270.22; heading revised; (c)

NOTE: **Boldface entries indicate August changes.**

## CHANGES JULY 1, 1991 THROUGH AUGUST 30, 1991

**TITLE 40 Chapter I—Con.** Page

introductory text and (14) through (16) amended.....30198
270.42 (g)(1) introductory text, (i), (iv) and appendix I corrected; (c)(1)(iv) revised.....32692
270.66 (b)(1), (4), (c)(2)(i), (ii), (3)(vi), (vii), (f)(3) and (8) corrected.....32692
270.73 (f) and (g) corrected.....32692
Corrected.....42512
271 State hazardous waste management program authorizations; correction.....30336
State hazardous waste management program authorizations...32328, 33206, 33717, 33866, 35831, 36010
**State hazardous waste management program authorizations.....37290, 41958, 42944**
**State hazardous waste management program authorizations; correction.....37291**
271.1 (j) table corrected.....32692
**(j) Table 1 and Table 2 amended.....41177**
272 State hazardous waste management program authorizations.....41626, 41958
280.20 (c)(1)(ii)(B) revised; (c)(1)(ii)C) added.....38345
712.30 (w) table and (x) table amended.....42691
716.120 (a) table and (d) table amended.....42693
721.466 Added.....40210
721.490 Added.....40211
721.500 Added.....40211
721.756 (b)(1) corrected.....29903
721.1100 Added.....40211
721.1105 Added.....40212
721.1140 Added.....40212
721.1204 Added.....40212
721.1233 Added.....40233
721.1245 Added.....40213
721.1261 Added.....40213
721.1298 Added.....40213
721.1475 Text prior to 55 FR 33305 correctly redesignated as 721.1525.....29903

Page

721.1525 Correctly redesignated from 721.1475 text prior to 55 FR 33305.....29903
721.1582 Added.....40214
721.1590 (a)(2) corrected.....29903
721.1620 Added.....40214
721.1643 Added.....40214
721.1711 Added.....40214
721.1796 Added.....40215
721.1835 (a)(2)(i)(B) corrected.....29903
721.1896 Added.....40215
721.1897 (b)(2) corrected.....29903
721.1898 Added.....40215
721.2184 Added.....40215
721.2198 Added.....40216

Title 40—*Proposed Rules:*

1–799 (Ch. I).....40446, 42572
22.....33401
28.....29996
51.....40843
52.....29996, 31364, 33738, 37195,38399, 40287, 40843, 41500, 42302, 42572
60.....33490, 40843
61.....37196, 41811
63.....42305
79.....33228
80.....29919, 31148, 31176, 32533
86.....30230, 32533
122.....40848
136.....30519, 37331
141.....33050
142.....33050
146.....41108
172.....33890
180.....33236, 36125, 40291, 42574–42580
185.....33236
186.....33236
260.....30519, 33490, 37331
261.....30519, 32993, 33238, 35758, 37331
264.....30200, 30201, 33490
265.....20200, 30201, 33490
270.....33490
271.....33490, 35758
280.....30201, 40292
300.....31900, 35840
302.....35758
372.....34156
721.....34047, 42714
744.....37686
761.....30201
798.....32537
799.....32292

NOTE: **Boldface entries indicate August changes.**

## CHANGES JULY 1, 1991 THROUGH AUGUST 30, 1991

### TITLE 41—PUBLIC CONTRACTS AND PROPERTY MANAGEMENT

**Chapter 50—Public Contracts, Department of Labor (Parts 50–1—50–999)**

Page

50–202 Authority citation revised.....32258
50–202.2 Revised.....32258
50–202.16 (Subpart C) Removed.....32258

**Chapter 101—Federal Property Management Regulations (Parts 101–1—101–99)**

101–5 Heading revised.....33873
101–5.000 Revised.....33873
101–5.101 Revised.....33873
101–5.102 Revised.....33873
101–5.104–1 Revised.....33873
101–5.104–2 (b) revised.....33874
101–5.104–3 (a) revised.....33874
101–5.105 (a) revised.....33874
101–5.106 (a) and (b) revised.....33874
101–5.200—101–5.205–4 (Subpart 101–5.2) Heading revised.....33874
101–5.200 Revised.....33874
101–5.202 Heading and (a) revised.....33874
101–5.203 Heading revised.....33874
101–5.203–1 Revised.....33874
101–5.203–2 Revised.....33874
101–5.203–5 Revised.....33874
101–5.203–6 (a), (c) and (d) revised.....33875
101–5.203–7 Revised.....33875
101–5.204 Heading revised.....33875
101–5.204–1 Revised.....33875
101–5.204–2 Revised.....33875
101–5.204–3 Revised.....33875
101–5.205–1 Revised.....33875
101–5.205–2 Revised.....33875
101–5.205–3 Heading, introductory text, (a) and (c) revised.....33875
101–5.205–4 Revised.....33876
101–16—101–21 (Subchapter D Appendix) Temporary Reg. D–75 added.....42162
Temporary Reg. D–73 and Supp. 2 removed; Temporary Reg. D–76 added. .....42168

Page

101–38—101–41 (Subchapter G Appendix) Temporary Reg. G–54 added.....33876
101–41.807–4 Heading, (a) and (b) revised.....40259
101–48.001–3 Revised.....40260
101–48.001–10 Added.....40260
101–48.100 Revised.....40260
101–48.101–2 (d) added.....40260
101–48.101–4 (a) and (c) revised.....40260
101–48.101–5 (a) introductory text, (1), (c) introductory text, (d)(1), (5), (6) and (e) revised; (d)(7) added.....40260
101–48.101–6 (a) and (d) revised; (f) redesignated as (g) and revised; new (f) added.....40261
101–48.101–7 (a) revised.....40261
101–48.101–8 (a) revised.....40261
101–48.101–9 Revised.....40261
101–48.102–2 (b) revised.....40261
101–48.102–3 Revised.....40261
101–48.201–2 Revised.....40261
101–48.201–3 Revised.....40261
101–48.201–4 Revised.....40262
101–48.201–5 Revised.....40262
101–48.202 Added.....40262
101–48.302 (b) revised.....40262
101–48.304 Redesignated as 101–48.305; new 101–48.304 added.....40262
101–48.305 Redesignated as 101–48.306; new 101–48.305 redesignated from 101–48.304 and revised.....40262
101–48.305–1 Redesignated as 101–48.306–1.....40262
101–48.305–2 Redesignated as 101–48.306–2.....40262
101–48.306 Redesignated from 101–48.305 and revised.....40262
101–48.306–1 Redesignated from 101–48.305–1 and revised.....40262
101–48.306–2 Redesignated from 101–48.305–2 and revised.....40262

NOTE: Boldface entries indicate August changes.

## CHANGES JULY 1, 1991 THROUGH AUGUST 30, 1991

### TITLE 41

#### Chapter 301—Travel Allowances (Parts 301–1—301–99)

Page

301–8.3 (c) revised; effective to 10–1–94 ..... 37478

#### Chapter 302—Relocation Allowances (Parts 302–1—302–99)

Page

302–1.3 Corrected ..... 40946

NOTE: Boldface entries indicate August changes.

## CHANGES OCTOBER 1, 1990 THROUGH AUGUST 30, 1991

### TITLE 42—PUBLIC HEALTH

#### Chapter I—Public Health Service, Department of Health and Human Services (Parts 1—199)


Page

4 Revised.....29188
34 Authority citation revised.....25001
34.1 Revised; interim.....25001
34.2 Introductory text, (a) and (c) through (f) revised; (b) introductory text amended; (g) through (p) added; interim.....25001
34.3 Revised; interim.....25002
34.4 Revised; interim.....25003
34.5 Revised; interim.....25003
34.6 Revised; interim.....25003
34.7 Revised; interim.....25003
34.8 Revised; interim.....25004
34.9 Removed; interim.....25004
34.10 Removed; interim.....25004
34.11 Removed; interim.....25004
34.12 Removed; interim.....25004
34.13 Removed; interim.....25004
34.14 Removed; interim.....25004
57 Technical correction.....29528
57.201—57.218 (Subpart C) Authority citation revised.....19293
**Authority citation revised.....40725**
57.202 Amended.....19293
Corrected.....25446
57.203 (a) and (c) amended; OMB number.....19293
57.204 (a) introductory text and (b) amended.....19293
57.205 **(a) revised; (c) added.....40725**
57.206 (a)(1)(i), (b) introductory text and (c) revised; (b)(1) amended; OMB number.....19293
57.208 (a)(1) and (c)(1)(ii) revised; OMB numbers.....19293
57.210 (a)(2)(iv) and (v) redesignated as (a)(2)(v) and (vi); new (a)(2)(iv) added; (a)(2)(iii) revised; OMB numbers.....19293
**(b)(4) revised; OMB number..... 40726**
57.211 OMB number.....19293
57.212 Heading, (a) introductory text and (3) amended; OMB number.....19293
57.213 Amended.....19294

Page

57.213a OMB number.....19294
57.215 OMB numbers.....19294
57.216 Heading and (a) revised.....19294
57.216a OMB number.....19294
57.301—57.318 (Subpart D) Authority citation revised.....13770
**Authority citation revised.....40734**
57.302 Amended.....13771
57.303 (a) footnote 1 amended; OMB number.....13771
57.305 **(a) revised; (c) added.....40734**
57.306 (a)(1)(v) removed; (b)(2)(i) amended; (a)(1)(i), (iii), (iv) and (b)(1) revised; OMB number.....13771
57.307 Revised.....13771
57.308 (a)(1) revised; OMB number.....13771
57.310 (a)(1) and footnote 2 revised; OMB number.....13771
**(b)(4) revised; OMB number..... 40734**
57.311 OMB number.....13772
57.312 Heading amended; Footnote 3 removed; (b) redesignated as (c); (a)(3) revised; new (b) added; OMB number.....13772
57.313 (b) amended; OMB number.....13772
57.314 (c) and (d) removed; (b) amended; (e) and (f) redesignated as (c) and (d); footnote 4 redesignated as footnote 3.....13772
Footnote 3 correctly designated.....14730
57.315 OMB number.....13772
57.316 Revised.....13772
57.316a OMB number.....13772
57.1801—57.1811 (Subpart S) Authority citation revised.....40564
57.1802 Amended.....40564
57.1803 (a) revised.....40565
57.1804 (a) revised; (b) redesignated as (c); new (b) added.....40565
57.1805 (a)(5) amended; (b) redesignated as (c); new (b) and (d) added.....40565
57.1806 (a) through (f) redesignated as (a)(1) through (6); introductory text designated


NOTE 1: Boldface page numbers indicate 1991 changes.
NOTE 2: Boldface entries indicate August changes.

## CHANGES OCTOBER 1, 1990 THROUGH AUGUST 30, 1991

**TITLE 42 Chapter I—Con.** Page

as (a); concluding text designated as (b) and revised; new (c) added..... 40565
57.1807 (b) amended; (d) removed; (c) revised..... 40565
57.1808 (b), (c) introductory text, (2), (d) introductory text, (1) and (e) revised..... 40566
57.1809 Amended; footnote 1 redesignated as footnote 2..... 40566
57.1810 OMB number..... 40566
57.4102 Amended..... **29194**
57.4105 (j) revised..... **29194**
57.4106 (a) introductory text amended..... **29194**
57.4110 OMB number..... **29194**
57.4112 OMB number..... **29194**
57.4115 OMB number..... **29194**
59a Revised..... **29189**
60.1 (c) revised; (e) added..... 42700
60.14 (a)(1) revised..... 42700
60.32 Heading and (a)(1) revised..... 42701
60.35 (g) added..... 42701
60.38 (d) added..... 42701
60.40 (c)(1)(ii) and (iii) redesignated as (c)(1)(iii) and (iv); (c)(1) introductory text, (i), new (c)(1)(iii)(D), (E), (iv) and (4) introductory text revised; new (c)(1)(ii), (iii)(F), (4)(vii), (viii) and (ix) added..... 42701
60.41 (e)(1) revised..... 42702
64 Revised..... **29192**
65 Added..... 42568

**Chapter IV—Health Care Financing Administration, Department of Health and Human Services (Parts 400—499)**

Chapter IV Nomenclature change..... **8852**
400.200 Amended..... **8852**
Amended..... 38077
400.202 Amended..... **8852**
400.203 Amended..... **8852**
405.376 Heading, (a), (c), (d), (h)(1) and (i) revised..... **31336**
(a) corrected..... 41726
405.534 Added; interim..... 53521
405.535 Added; interim..... 53521
406.1 Amended..... 38078
406.5 (b) revised..... 38078
406.10—406.15 (Subpart B) Heading revised..... **8839**
Technical correction..... **23022**
406.12 (e) revised..... 38078
406.20 Revised..... 38078
406.21 Heading, (a), (b), (d) and (e) revised..... 38079
406.22 (a) and (b) revised..... **8839**
Redesignated as 406.32; new 406.22 added..... 38079
406.25 Redesignated as 406.28..... 38080
406.26 Redesignated as 406.38; new 406.26 added..... 38080
406.28 Redesignated from 406.25; heading, introductory text and (c) revised; (f) added..... 38080
406.32 Redesignated from 406.22..... 38079
(e) and (f) added..... 38080
406.38 Redesignated from 406.26..... 38080
407.40 Revised..... 38080
407.42 Revised..... 38081
407.43 Revised..... 38082
407.47 Revised..... 38082
407.48 (c) introductory text and (d) revised..... 38082
407.50 (a) introductory text revised..... 38082
408.20 Revised..... **8839**
408.24 (a)(6)(ii) and (7)(ii) amended..... **8852**
409.19 Revised..... **8840**
(b) corrected..... **23022**
409.42 (d) revised..... **8840**
409.87 (a)(3) and (6) revised..... **8840**
410 Authority citation revised..... 53521
410.1 (a) revised; interim..... 53521
410.2 Amended..... **8840**
Corrected..... **23022**
410.10 Heading revised; introductory text republished; (r) added; interim..... 53522
Heading, introductory text and (c) revised..... **8841**

NOTE 1: **Boldface page numbers indicate 1991 changes.**
NOTE 2: **Boldface entries indicate August changes.**

## CHANGES OCTOBER 1, 1990 THROUGH AUGUST 30, 1991

Page

410.24 Footnote 6 redesignated as footnote 1 ..... **8852**
410.27 Revised ..... **8841**
410.34 Redesignated as 410.35; new 410.34 added; interim ..... 53522
(b)(4)(ii) correction ..... **4675**
410.35 Redesignated from 410.34; interim ..... 53522
410.60 (a)(2) amended; (c)(2) footnote 7 redesignated as footnote 2 ..... **8852**
(a)(2) corrected ..... **23022**
410.61 Redesignated from 424.25 ..... **8854**
Correctly redesignated from 424.25 ..... **23022**
410.62 (a)(2)(iii) amended ..... **8852**
(a)(2)(iii) corrected ..... **23022**
410.64 Revised ..... **8841**
410.105 Introductory text and (b) revised ..... **8841**
410.152 (a)(1)(iii) and (2) introductory text revised; (j) added ..... **2138**
(a)(1) introductory text republished; (a)(1)(iv), (2)(iii) and (i) revised ..... **8841**
410.155 (b) republished; (c) revised ..... **8842**
410.160 (a) republished; (b) revised ..... **8842**
(b)(1) footnote 8 redesignated as footnote 3 ..... **8852**
410.161 (a)(3) amended; (a)(6) removed ..... **8852**
411 Authority citation revised ..... 53522
411.8 (b)(6) revised ..... **2139**
411.15 Introductory text and (a) introductory text republished; (a)(1) revised; interim ..... 53522
412 Technical correction ..... 46064,
Authority citation corrected ..... 46887
Authority citation revised ..... **25487**
**Heading revised ..... 43240**
412.20—412.32 (Subpart B) Heading revised ..... **43240**
412.23 (f) corrected ..... **46887**
**Nomenclature change; (b) introductory text republished; (b)(9) added ..... 43240**
412.30 (c) added ..... 43240
412.63 (i) revised; (j), (k) and (l) redesignated as (n), (o) and (p); new (j) through (m) added ..... **572**
(i), (j)(1) and (k)(1) corrected ..... **9633**
412.73 (c)(7)(i) and (8) revised; (c)(7)(ii) redesignated as (c)(7)(iii); new (c)(7)(ii) and (9) added ..... **573**
(c)(9) corrected ..... **9633**
412.75 (h)(2)(iii) and (3) corrected ..... 46887
(d) revised ..... **573**
**412.80 (a)(1) introductory text republished; (a)(1)(ii) revised ..... 43448**
**412.84 (g), (h) and (j) revised ..... 43448**
412.92 (a) introductory text revised; (a)(1) removed; (a)(2) through (4) redesignated as (a)(1) through (3); new (a)(1)(ii) and (b)(1)(ii) amended ..... **25487**
**412.105 Redesignated from 412.118; heading, (c) and (e) revised; introductory text and (a) introductory text republished; (a)(2) amended; (d)(2) removed; (d)(1) introductory text, (i) and (ii) redesignated as (d) introductory text, (1) and (2) ..... 43241**
412.106 (d)(2)(i) introductory text republished; (d)(2)(i)(A), (B) and (v) revised ..... **573**
(d)(2)(v)(A) and (B) corrected ..... **9633**
**412.112 Revised ..... 43448**
**412.113 Heading, (a)(1) and (2)(i) introductory text revised; (a)(2)(i)(D), (E) and (3) added ..... 43448**
412.115 (b) removed; (c) redesignated as (b). ..... 43448
412.116 (a) and (c) amended; (b)(3)(ii) revised ..... 43449
412.118 (f)(3) corrected ..... 46887
Redesignated as 412.105 ..... 43241
412.120 (c) removed ..... **573**
412.125 Heading, (a) introductory text and (b) revised; in-

NOTE 1: **Boldface page numbers indicate 1991 changes.**
NOTE 2: **Boldface entries indicate August changes.**

## CHANGES OCTOBER 1, 1990 THROUGH AUGUST 30, 1991

**TITLE 42 Chapter IV—Con.** Page

**troductory text republished**.....43449

412.130 Added..... 43241

412.230—412.280 (Subpart L) Heading revised.....**25488**

412.230 (a)(4)(iv) added; (e)(1) introductory text and (2) introductory text republished; (d)(1), (e)(1)(ii) and (2)(ii) revised.....**25488**

412.234 Redesignated as 412.236; new 412.234 added.....**25488**

412.236 Redesignated from 412.234; (a)(2) revised.....**25488**

412.250 (a) amended.....**25488**

412.256 (b)(3) amended; (c) revised.....**25488**

412.273 Added.....**25489**

(a) revised; (b) amended.....43241

412.278 (a) heading and (b)(1) revised; (c) introductory text and (3) through (5) redesignated as (f)(1) through (4); new (c) through (e) added; new (f)(2) revised.....**25489**

412.300—412.374 (Subpart M) Added..... 43449

413 Technical correction..... 46064

Authority citation revised.....53522

Authority citation revised.....**8842**

413.13 (c)(3) and (4) added.....**8842**

**413.40 (h) removed; (i) and (j) redesignated as (h) and (i); (c)(1)(ii), (3)(ii), (e), (g), new (i)(1)(i) introductory text, (B), (C) and (ii) revised; (d)(3)(iii) added**.....43241

413.86 (b) amended..... 43243

413.122 Added.....**8842**

413.123 Added; interim..... 53522

**413.130 (f), (g) and (h) redesignated as (g), (h) and (i); (a) introductory text and new (i) introductory text republished; (a)(3) revised; (a)(10), (11), (b)(6), new (f) and (i)(7) added**.....43456

**413.134 (e) revised; (f)(2)(iii)(D) added**..... 43456

Page

**413.153 (b)(2) introductory text republished; (b)(2)(iii) revised**..... 43457

416.1 Revised..... **8843**

(a)(2) corrected.....22022

416.2 Revised..... **8843**

Corrected.....23022

416.3 Removed.....**8843**

416.20—416.75 (Subpart B) Heading revised; undesignated heading removed.....**8843**

416.20 Removed.....**8843**

416.25 Revised..... **8843**

416.26 Added.....**8843**

416.30 Introductory text, (a), (b), (e) and (f) revised.....**8844**

416.35 (b)(2) and (c) amended..... **8844**

416.39 Removed.....**8843**

416.40—416.49 Existing text designated as Subpart C..... **8844**

416.60—416.75 Undesignated center heading designated as Subpart D..... **8844**

416.60 Revised..... **8844**

416.61 Revised..... **8844**

416.100—416.150 (Subpart C) Redesignated as Subpart E; heading revised.....**8844**

416.100 Removed.....**8844**

416.110 Removed.....**8844**

416.120 Revised..... **8844**

(a) corrected.....23022

416.125 Revised..... **8845**

416.130 Nomenclature change..... **8844**

416.140 Heading and (a) revised; (b) amended.....**8845**

417.104 (e) footnote 1 revised..... **8853**

417.107 (i) amended; (j)(2)(i) revised..... **8853**

417.112 (d) footnote 1 removed..... **8853**

417.144 (e) revised.....**8853**

417.242 (b)(7) removed.....**8853**

417.243 (b) amended.....**8853**

417.404 (b)(1) amended.....**8853**

417.406 (a)(2), (i), (ii) and (3) amended.....**8853**

417.407 (b), (c)(4) and (5) amended.....**8853**

417.408 (a)(1) and (2) redesignated as (a).....**8853**

417.418 (b) amended.....**8853**

417.478 (d) amended.....**8853**

---

NOTE 1: **Boldface page numbers indicate 1991 changes.**

NOTE 2: **Boldface entries indicate August changes.**

## CHANGES OCTOBER 1, 1990 THROUGH AUGUST 30, 1991

Page
417.522 (a)(3)(iii) revised.....**8853**
417.594 (b)(1)(i) amended.....**8853**
418.3 Amended.....50834
418.21 Added.....50834
418.22 Revised (OMB number pending).....50834
418.24 Revised.....50834
418.26 Removed.....50834
418.32 Removed.....50834
418.50–418.100 (Subpart C) Heading revised.....50834
418.50 (a) revised.....50834
418.52–418.75 Undesignated center heading removed.....50835
418.80—418.88 Designated as Subpart D; undesignated center heading revised.....50835
418.80 Amended; heading revised.....50835
418.90—418.98 Designated as Subpart E; undesignated center heading revised.....50835
418.90 Amended; heading revised.....50835
418.94 Introductory text and (b) amended.....50835
418.98 (a)(2) and (b)(2) amended; (c) revised.....50835
418.100 Undesignated center heading removed; heading revised; introductory text amended.....50835
418.200—418.204 (Subpart D) Redesignated as Subpart F....50833
418.202 (e) amended.....50835
418.204 (b)(2) revised; (b)(3) removed.....50835
418.301—418.311 (Subpart E) Redesignated as Subpart G.....50833
Heading revised.....50835
418.301 Heading revised.....**26919**
418.302 (a) and (c) introductory text revised.....**26919**
418.306 Revised.....**26919**
418.400—418.405 (Subpart F) Redesignated as Subpart H.....50833
418.405 Revised.....**26919**
424.1 (b) concluding text redesignated as (c) and amended.....**8853**
424.10—424.27 (Subpart B) Heading revised.....**8853**
424.10 (a) amended; (b) revised.....**8853**

Page
424.11 (e) introductory text republished; (e)(3) revised.....**8845**
424.22 (a)(1)(iii) and (iv) revised; (c) removed.....**8845**
424.24 (a), (b) and (c)(1) revised; (e) redesignated as (f); new (e) added.....**8845**
Heading and (b) revised; (a)(3) and (d) removed.....**8853**
424.25 Redesignated as 410.61.....**8854**
Correctly redesignated as 410.61.....**23022**
430.2 (b) amended.....**8845**
430.3 (b) amended.....**8845**
430.20 (b)(1) amended; (b)(2) redesignated as (3); new (b)(2) added.....**8845**
430.25 Added.....**8846**
430.33 (c)(2) amended.....**8846**
430.42 (b)(1) and (2) introductory text amended.....**8846**
431.40—431.56 (Subpart B) Revised.....**8847**
Heading corrected.....**23022**
431.50 (b) introductory text corrected.....**23022**
433.137 (b) revised; (c) added.....48606
(b)(1) corrected.....52130
433.145 Revised.....48606
433.147 Heading, (a), (b)(5), (c), and (d) revised; (b) introductory text republished.....48606
434.2 Amended.....51295
434.10—434.14 (Subpart B) Heading revised.....51295
434.14 Removed.....51295
434.20 (a) and (e) revised.....51295
(a) correctly revised; (e) corrected.....**10515**
434.21 (b) introductory text amended.....51295
434.40—434.44 (Subpart D) Added.....51295
434.50—434.65 (Subpart D) Redesignated as Subpart E.....51295
434.70—434.78 (Subpart E) Redesignated as Subpart F.....51295
435 Technical correction.....52130
435.3 (a) amended.....48607
435.115 (e) added.....48607
435.116 Undesignated center heading and (c) revised.....48607

NOTE 1: **Boldface page numbers indicate 1991 changes.**
NOTE 2: **Boldface entries indicate August changes.**

## CHANGES OCTOBER 1, 1990 THROUGH AUGUST 30, 1991

**TITLE 42 Chapter IV—Con.** Page

435.118 Redesignated as 435.119 ..... 48607
435.119 Redesignated from 435.118 ..... 48607
435.137 Added ..... 48607
435.138 Added ..... 48608
435.170 Undesignated heading and section added ..... 48608
435.212 Revised ..... **8849**
435.225 Added ..... 48608
435.227 Added ..... 48608
435.301 (b) and (b)(1) introductory texts republished; (b)(1)(iv) added ..... 48609
435.403 (g) revised ..... 48609
435.406 (a)(2) amended ..... **10807**
435.408 (a)(13) revised ..... **10807**
435.604 Revised ..... 48609
435.724 (a) revised; (d) added ..... 48609
435.725 (a), (c)(1) introductory text, (i), (ii), (4), (5) and (d) revised ..... **8850**
(c)(2) and (3) amended ..... **8854**
435.733 (a), (c)(1) introductory text, (i), (ii), (4), (5) and (d) revised ..... **8850**
(c)(2) and (3) amended ..... **8854**
435.832 (a), (c)(1) introductory text, (i), (ii), (4) and (d) revised ..... **8850**
(c)(2) and (3) amended ..... **8854**
435.1009 Amended ..... **8854**
Corrected ..... **23022**
435.1011 Heading and (b) revised ..... 48609
436.2 (a) amended ..... 48609
436.114 (e) added ..... 48610
436.120 (c) revised ..... 48610
436.122 Added ..... 48610
436.224 Added ..... 48610
436.301 (b) and (b)(1) introductory texts republished; (b)(1)(iv) added ..... 48610
436.403 (f) revised ..... 48610
436.408 (a)(13) revised ..... **10807**
436.604 Revised ..... 48610
(c) corrected ..... 52130
436.832 (a), (c)(1), (4) and (d) revised ..... **8851**
(c)(2) and (3) amended ..... **8854**
440 Technical correction ..... 52130
440.50 Revised ..... **8851**
440.90 Revised ..... **8851**
440.110 (a)(2)(i) and (b)(2)(ii) amended ..... **8854**

Page

440.140 (a)(2) amended ..... **8854**
440.165 (c) revised ..... 48611
440.210 Revised ..... 48611
(b) and (c) amended; correctly revised ..... **10807**
Correctly revised ..... **24010**
440.220 Introductory text republished; (e) added ..... 48611
(b) and (c) amended ..... **10807**
Correctly revised ..... **10808**
Correctly revised ..... **24011**
440.250 (p) added ..... 48611
(p) correctly revised ..... **24011**
440.255 (a), (b)(1), and (c)(1) revised ..... **10807**
441.10 (f) revised ..... **8851**
(f) corrected ..... **23022**
441.35 Added ..... **8851**
442.105 (e) removed ..... **30698**
442.110 (a) amended ..... **30698**
442.112 Removed ..... **30698**
442.113 Removed ..... **30698**
442.114 Removed ..... **30698**
442.115 Removed ..... **30698**
442.116 Revised ..... **30698**
447.53 (b) introductory text and (2) revised ..... 48611
(b)(2) corrected ..... 52130
447.256 (a) and (c) amended ..... **8854**
455.20 (b) amended ..... **8854**
482.12 (c) introductory text republished; (c)(1) introductory text, (2) and (4) revised ..... **8852**
(c)(1)(iv) and (4) correctly revised ..... **23022**
484 Nomenclature changes ..... **32973**
484.4 Amended ..... **32973**
484.10 (e)(1) introductory text and (2) revised ..... **32973**
484.14 Heading, (c), (d), (f) through (h), (i) introductory text, (2)(i) and (ii) introductory text revised ..... **32973**
484.16 Amended ..... **32974**
484.18 Heading and (c) revised ..... **32974**
484.30 (a) revised ..... **32974**
484.32 Introductory text revised ..... **32974**
484.36 (a)(2), (b)(2)(iii), (3)(i), (ii), (6) and (d) revised; (e) added ..... **32974**
485.58 (e) revised ..... **8852**
489.31 Revised ..... **23022**
489.66 (a) amended ..... **8854**

NOTE 1: **Boldface page numbers indicate 1991 changes.**
NOTE 2: **Boldface entries indicate August changes.**

## CHANGES OCTOBER 1, 1990 THROUGH AUGUST 30, 1991

Page
491.2 (d)(3) amended.....8854
494 Added; interim.....53522
498.3 (b)(10) amended; (d)(2) and (3) revised.....8854

**Chapter V—Office of Inspector General-Health Care, Department of Health and Human Services (Parts 1000—1999)**

1001 Heading and authority citation revised.....35984
1001.1 Revised.....35984
1001.951—1001.953 (Subpart E) Added.....35984
1003 Authority citation revised.....28492
**Authority citation revised.....42537**
1003.100 Revised.....28492
**Revised.....42537**
1003.101 Amended.....28492
1003.102 (c)(1) and (2) redesignated as (d)(1) and (2) and republished; new (c) and (d)(3) added.....28492
**(b)(1)(iii), (2) and (3)(ii) revised; (b)(4) added.....42537**
1003.103 Revised.....28493
**(a) revised; (c) added.....42537**
1003.105 (a) revised.....28493
**(a) revised.....42538**
1003.106 (a), (b) introductory text, (1), (2), (3) and (c) revised.....28493
**(a)(1), (3), (b) introductory text and (c) revised.....42538**
1003.109 (a) revised.....28494
**(a) introductory text revised.....42538**
1003.114 (a), (b) and (c) revised.....28494
**(a) revised.....42538**
1003.125 (c) revised.....28494

**Title 42—*Proposed Rules:***

2-124 (Ch. I).....45815
.....4961
34.....2484
52a.....21974
57.....41865
60.....40140
100.....29609
124.....51434
401.....51434
405.....46685, 53007
.....25793, 28133, 28513
408.....46222
412.....8476
.....15060, 19071, 19335, 25178, 36030
413.....46689,
.....25178, 36030, 41110
414.....53007
415.....25792
417.....30723,
31597, 33403, 36483
424.....29609
431.....51735
.....33403
433.....29612
434.....33403
441.....37054
448.....37054
473.....28353
482.....28513
485.....28513
488.....51434
489.....37054
493.....13430
1003.....33403

## TITLE 43—PUBLIC LANDS: INTERIOR

**Subtitle A—Office of the Secretary of the Interior (Parts 1—199)**

4 Technical correction.....46132
4.200 Amended.....43132
4.205 (a) and (b) amended.....43132
4.207 (c) amended.....43132
4.210 (d) removed.....43132
4.230 (b) amended.....43133
4.270 Amended.....43133
4.272 (a) amended.....43133
4.273 (a) and (d) amended.....43133
4.274 (a) amended.....43133
4.302 (a) amended.....43133
4.305 (c) amended.....43133
4.1105 (a)(2) revised.....2142
4.1109 (a) revised.....2142
(a) corrected.....5061
4.1351 Revised.....2134
4.1360—4.1369 Undesignated center heading and sections revised.....2143
4.1360 (a) and (b) corrected.....5061
4.1363 (e) corrected.....5061
4.1370—4.1379 Undesignated center heading and sections removed.....2145
4.1380—4.1388 Undesignated center heading and sections removed.....2145
4.1391 Revised.....2145

NOTE 1: Boldface page numbers indicate 1991 changes.
NOTE 2: Boldface entries indicate August changes.

## CHANGES OCTOBER 1, 1990 THROUGH AUGUST 30, 1991


**TITLE 43 Subtitle A—Con.** Page

20 Appendix C availability.....6991
38 Added.....33719

**Chapter II—Bureau of Land Management, Department of the Interior (Parts 1000—9999)**

3164.1 (b) table revised.....48967
3190.4 Added.....2998
3192.1—3192.5-2 (Subpart 3192) Added.....2998
4700 (Group 4700) Note amended.....786
4770.3 Revised.....786
5400 Authority citation revised.....10174
5400.0-3 (e) adding.....10174
5400.0-5 Amended.....10175
5401.0-6 (a) amended.....10175
5402.0-6 (c)(2) revised.....10175
5420 Authority citation revised.....10175
5424.0-5 Removed.....10175
5424.0-6 Revised.....10175
5450 Authority citation revised.....10175
5450.1 (c) added.....10175
5460 Authority citation revised.....10175
Authority citation revised.....33832
5462.1 (Subpart 5462) Added.....10175
5463.1 Amended; interim.....33832
5463.2 Removed; interim.....33832
5470 Authority citation revised.....33832
5473.1 Revised; interim.....33832
5473.4 Revised; interim.....33832
5473.4-1 (a) revised; interim.....33833
9230 Authority citation revised.....10176
9239.0-7 Amended.....10176
9239.0-8 Amended.....10176
9239.1 Heading revised.....10176
9239.1-1 Heading revised; (a), (b) and (c) redesignated as (d)(1), (2) and (3); new (a) through (c) and (d) introductory text added.....10176
9239.1-2 Heading revised; existing text redesignated as (b); (a) added.....10176
9239.1-3 Revised.....10176

**Public Land Orders**

1494 Revoked in part by PLO 6841.....14206
1655 Revoked in part by PLO 6848.....16278
1992 Revoked in part by PLO 6832.....11939
2051 Revoked in part by PLO 6855.....19952
2314 Revoked in part by PLO 6841.....14206
2344 Amended by PLO 6839.....13413
2434 Revoked in part by PLO 6807.....42959
**2729 Revoked in part by PLO 6867.....40263**
3324 Revoked in part by PLO 6805.....42958
3606 Revoked in part by PLO 6858.....23022
3842 Revoked in part by PLO 6851.....19595
3843 Revoked in part by PLO 6830.....2443
4484 Revoked in part by PLO 6821.....49897
**4522 Revoked in part by PLO 6866.....38083**
4958 Revoked by PLO 6859.....23232
6397 Amended by PLO 6822.....49897
6403 Amended by PLO 6826.....3038
6786 .....40996
6803 .....41189
6804 .....41855
6805 .....42958
6806 .....42959
6807 .....42959
6808 .....42959
Corrected.....47165
6809 .....42960
Corrected.....46887
6810 .....43343
6811 .....42960
6812 .....45805
6813 .....45805
6814 .....46668
6815 .....48844
6816 .....48844
6817 .....49522
6818 .....49522
6819 .....49523
6820 .....50181
6821 .....49897
6822 .....49897
6823 .....51905
6824 .....51906
6825 .....52171


NOTE 1: Boldface page numbers indicate 1991 changes.
NOTE 2: Boldface entries indicate August changes.

## CHANGES OCTOBER 1, 1990 THROUGH AUGUST 30, 1991


Page

6826 ..... 3038
Corrected ..... 5731
6827 ..... 1492
6828 ..... 2442
6829 ..... 2442
6830 ..... 2443
Corrected ..... 3524
6831 ..... 3039
6832 ..... 11939
6833 ..... 11940
6834 ..... 11941
6835 ..... 11940
6836 ..... 11941
6837 ..... 11940
6838 ..... 10380
6839 ..... 13413
6840 ..... 13081
6841 ..... 14206
6842 ..... 14475
6843 ..... 14476
6844 ..... 14476
Corrected ..... 20066
6845 ..... 14865
6846 ..... 14865
Corrected ..... 21530
6847 ..... 15505
6848 ..... 16277
6849 ..... 16278
Corrected ..... 24119, 27692
6850 ..... 18519
6851 ..... 19595
6852 ..... 19596
6853 ..... 19596
6854 ..... 19806
6855 ..... 19952
6856 ..... 20550
6857 ..... 20551
6858 ..... 23022
6859 ..... 23232
6860 ..... 23023
6861 ..... 26035
6862 ..... 27692
6863 ..... 27693
6864 ..... 29591
6865 ..... 32515
6866 ..... 38083
6867 ..... 40263
6868 ..... 40263
6869 ..... 41075
6870 ..... 42541
6871 ..... 42539
6872 ..... 42540
6873 ..... 42540
6874 ..... 42540

Page

6875 ..... 42539

Title 43—*Proposed Rules:*

4 ..... 46530, 47831
11 ..... 19752, 30367
415 ..... 16291, 31601
426 ..... 40687
2920 ..... 48810
3100 ..... 24767
3150 ..... 24767
3160 ..... 1965, 15081, 20548, 21484, 24767, 29920
3180 ..... 24767
3200 ..... 24767
3260 ..... 24767
3400 ..... 32002
3410 ..... 32002
3420 ..... 32002
3440 ..... 32002
3450 ..... 32002
3460 ..... 32002
3470 ..... 32002
3480 ..... 32002
3500 ..... 24767
3510 ..... 24767
3520 ..... 24767
3530 ..... 24767
3540 ..... 24767
3550 ..... 24767
3580 ..... 24767
3590 ..... 24767
3600 ..... 24767
3800 ..... 24767, 31602, 41315
3810 ..... 30367
3820 ..... 30367
3840 ..... 938
3850 ..... 938
4700 ..... 30372
5460 ..... 28850
5470 ..... 28850
8360 ..... 24363, 24767
9230 ..... 48810


## TITLE 44—EMERGENCY MANAGEMENT AND ASSISTANCE

### Chapter I—Federal Emergency Management Agency (Parts 0—399)


8.2 (b)(4) removed ..... 32328
15.1—15.15 Designated as Subpart A ..... 19597
15.31—15.46 (Subpart B) Added ..... 19597
64.6 Table amended ... 41080, 42717, 46209, 48234, 48236, 48238, 51417, 51419, 53132
Table amended ... 1119, 1120, 2854, 2855, 2858, 5952, 8136, 8138, 8140, 10516,


NOTE 1: Boldface page numbers indicate 1991 changes.
NOTE 2: Boldface entries indicate August changes.

## CHANGES OCTOBER 1, 1990 THROUGH AUGUST 30, 1991

**TITLE 44 Chapter I—Con.** Page

10517, 11680, 15506, 19295, 19297, 23659, 23661, 26337, 28091, 31337, 31340, 34024

Table amended.....41292, 41295

65.4 Table amended...41083, 41084, 46210, 51421

Table amended; interim.....51420

Table amended; interim...2859, 7303, 14651, 22656, 34026

Table amended...2860, 7307, 14649, 22654, 28092, 28094, 32329, 32330, 34027

Table amended.....41297, 41298

67 Flood elevation determinations...41085, 42007, 46211, 48612, 51422

Technical correction.....42303

Flood elevation determinations...2861, 6279, 8142, 15507, 21603, 22657, 28094, 28329, 32331, 34028

Flood elevation determinations.....38485, 41299, 41300, 41303

73 Waivers.....53152

82.1 (b), (c), (i), and (j) revised.....42189

(n) added.....42190

82.2 (d) and (e) added.....42190

82.5 (b) revised.....42190

82.31 (f) revised.....42190

83.24 (d) revised.....42191

83.25 (e) revised.....42191

(f) revised.....42193

206.437 (c) redesignated as (d); (c) correctly designated.....52172

302.5 (b)(5) removed; (b)(3) and (4) revised.....29905

326 Removed.....22659

353 Added.....9455

361 Revised.....32491

Title 44—*Proposed Rules:*

15.....42216

21.....48659

62.....22670, 28226

67.....41113, 42732, 46225, 48257, 48641, 49541, 51443, 51449,

.....1593, 2892, 5966, 6341, 8174, 14672, 11717, 15571, 22675–22679, 26954, 28124, 28127, 32360, 32362, 34047, 41315, 41316, 41323

74.....48659

78.....48659

94.....48659

NOTE 1: Boldface page numbers indicate 1991 changes.

NOTE 2: Boldface entries indicate August changes.

## TITLE 45—PUBLIC WELFARE

### Subtitle A—Department of Health and Human Services, General Administration (Parts 1—199)

Page

12a Added; interim.....23794, 23795

12a.3 Effective date pending...23794, 23795

46 Authority citation revised.....28032

46.101—46.124 (Subpart A) Revised; authority citation added.....28012, 28022

46.101 (b)(5) corrected.....29756

46.103 (f) corrected.....29756

46.401 (b) revised.....28032

Corrected.....29757

60 Regulation at 54 FR 42730 confirmed.....50003

60.5 Introductory text amended.....50003

60.6 Amended (OMB number).....50004

60.12 (c) revised.....13388

74.62 Revised; interim.....8714

74 Appendix I added; interim.....8714

78 Added.....29592

84 Authority citation and heading revised.....52142

84.23 (c) revised.....52142, 52138

95.611 (a)(3) amended.....12356

97 Authority citation revised.....38346

97.11 Revised.....38346

97.12 Revised.....38346

97.313 (b) revised.....37161

98 Added; interim.....26224

99 Added; interim.....26237

### Chapter II—Office of Family Assistance (Assistance Programs), Family Support Administration, Department of Health and Human Services (Parts 200—299)

205.37 Heading revised; (a) introductory text amended.....1493

(a) introductory text amended.....1493

205.56 Regulation at 53 FR 52712 confirmed.....8926

232 Authority citation revised.....8929

232.13 Added.....8929

## CHANGES OCTOBER 1, 1990 THROUGH AUGUST 30, 1991

Page

232.40 (a), (b)(1), (2)(i)(A), (B), (C), (ii)(C), (E) and (F) revised....**8930**
232.41 (d)(2) revised....**8930**
232.42 (a) introductory text, (1) introductory text, (2) and (c)(5) revised....**8930**
232.44 Revised....**8930**
232.45 Revised....**8930**
232.47 (b) revised....**8931**
232.48 Introductory text and (g) revised (effective date pending in part)....**8931**
232.49 (a), (c) and (d) revised....**8931**
232 Appendix A revised....**8931**
233 Authority citation revised....**27421**
233.20 (a)(4)(ii)(*e*) and (*k*) revised; (a)(4)(ii)(*n*) and (*o*) added....**27421**
234 Authority citation revised....**8932**
234.60 (a)(1) and (13) revised....**8932**
235 Authority citation revised; sectional authority citations removed....**8932**
235.70 Heading, (a) introductory text and (b)(2) revised....**8933**
235.111 Correctly revised....43343
251 Added....2639

**Chapter III—Office of Child Support Enforcement, Family Support Administration, Department of Health and Human Services (Parts 300—399)**

301.1 Amended....**8002**
302.31 (a)(1) and (b) revised; (a)(2) and (c) amended; (a)(4) added; OMB number....**8003**
302.32 (b) amended....**8003**
302.33 Heading, (a), (d)(1)(ii), (5) and (e) revised; OMB number....**8003**
302.50 (a) and (e) revised....**8003**
(b)(2) amended....**22353**
302.51 (e) and (f)(4) revised; OMB number....**8004**
(a) revised; (b)(1) amended....**22353**
302.53 Removed....**22354**
302.56 (a) through (c) revised; (e) through (h) added....**22354**
302.70 (a)(3) revised....**8004**
(a) introductory text amended; (a)(5) revised....**22354**
302.75 (b)(4) revised....**8004**
303.5 (d) and (e) added....**22354**
303.7 (c)(7)(iv) revised; (d) amended....**22355**
303.10 (b)(2) revised....**8004**
303.11 (b)(9) through (12) revised....**8004**
303.30 (a) introductory text and (b) introductory text revised; OMB number....**8004**
303.31 (b) introductory text and (c) revised; OMB number....**8004**
303.71 (b) amended; (c)(5) revised....**8004**
303.72 (a)(1), (3) introductory text, (h)(1), (3), (4) and (i)(2) revised....**8005**
303.100 (d)(1)(ii) amended....**22355**
303.102 (a)(1), (c), (f) and (g)(1)(i) through (iii) revised; (g)(1)(iv) added....**8005**
304.12 (a) amended....**8005**
304.20 (a)(1) revised; (a)(2) and (b)(4)(ii) removed; (a)(3) and (4) redesignated as (a)(2) and (3); (b)(4)(iii) through (vi) redesignated as (b)(4)(ii) through (v); (b)(1)(ix) and new (b)(4)(vi) added....**8005**
(d) added....**22355**

**Chapter IV—Office of Refugee Resettlement, Family Support Administration, Department of Health and Human Services (Parts 400—499)**

402 Authority citation revised....**19807**
402.1 Revised....**21246**
402.2 Amended....**19808**
Amended....**21246**
402.10 (a)(2) and (c) revised....**19808**
(a) and (d) revised; (c) removed....**21246**
402.11 (e)(5) revised....**19808**
(a), (c) and (h) revised; (d) amended; (i) through (l), (n) and (o) added....**21247**
402.12 (c) revised....**21247**
402.20 Revised....**19808**
402.21 (b) amended; (c)(2) revised; (c)(4) and (5) added; (c)(6)(i) and (ii) redesignat-

NOTE 1: **Boldface page numbers indicate 1991 changes.**
NOTE 2: **Boldface entries indicate August changes.**

## CHANGES OCTOBER 1, 1990 THROUGH AUGUST 30, 1991


**TITLE 45 Chapter IV—Con.** Page

ed from 402.22 (b) and (c) and revised....21247
402.22 (b) and (c) redesignated as 402.21 (c)(6)(i) and (ii) and revised....21247
Removed....21248
402.24 Revised....19808
402.26 (a) and (b) amended....19808
402.31 (b) revised....21248
402.32 Revised....21248
402.33 Revised....19808
402.41 (c)(1) and (d)(1) redesignated as (c) and (d)(1)(i); (c)(2) removed; new (d)(1)(i) revised; (d)(1)(ii) added; (b), new (c), (d)(2) and (f) amended....21248
402.43 (a) revised; (b) amended....21248
402.44 (d) added....21248
402.45 (a) revised; (b) amended....21249
402.51 (e) redesignated as (e)(1), (2) and (3); new (e)(1) amended; new (e)(2) and (3) revised....21249

**Chapter VI—National Science Foundation (Parts 600—699)**

605 Authority citation and heading revised....52142
605.23 (c) revised....52142, 52138
689 Revised....22287
690 Added....28012, 28022
690.101 (b)(5) corrected....29756
690.103 (f) corrected....29756

**Chapter VIII—Office of Personnel Management (Parts 800—899)**

801 Appendix A amended....9180

**Chapter XI—National Foundation on the Arts and the Humanities (Parts 1100—1199)**

1151 Authority citation revised....52142
1151.23 (a) amended; (b) revised....52142, 52138
1170 Authority citation revised....52142
1170.33 (a) amended; (b) revised....52142, 52138
1180 Authority citation revised....51104
1180.20 (f)(1) revised....10178
1180.44 Revised....51104
1180.77 (l) removed; (m) redesignated as (l)....10178

**Chapter XII—ACTION (Parts 1200—1299)**

1214 Added....47761
1215 Authority citation revised....50330
1215.10 Added....50330
1232 Authority citation revised....52142
1232.15 (a) amended....52142
(b) revised....52143, 52138
1235 Added....4732

**Chapter XVI—Legal Services Corporation (Parts 1600—1699)**

1611 Appendix A revised....9635

Title 45—*Proposed Rules:*

3....42015
57....25446
205....22130, 27709
232....42581
233....32152, 38094
250....22130
255....29054
257....29054
302....22130, 42581
303....47777, 50081
304....22130, 27723
307....22130
402....51082
612....42413
613....42413
689....5769
1160....32155
1180....41360
1235....42218
1301....42997
1355....42416
1356....42416
1357....42416

**TITLE 46—SHIPPING**

**Chapter I—Coast Guard, Department of Transportation (Parts 1—199)**

16 Technical correction....41392
16.105 Amended....31033
16.201 (c) and (d) revised....31034
16.205 (a) and (b) revised....40179


NOTE 1: Boldface page numbers indicate 1991 changes.
NOTE 2: Boldface entries indicate August changes.

## CHANGES OCTOBER 1, 1990 THROUGH AUGUST 30, 1991

Page

Revised....31034
16.207 (b) revised....18983
16.230 Revised....31034
25.01-3 Revised....35820
25.35-1 (c) revised; (d) and (e) removed....35820
25.50-1 Revised....39968
Revised....8880
28 Added....40393
32.01-1—32.01-15 (Subpart 32.01) Redesignated as Subpart 32.02....35821
32.01-1 Redesignated as 32.02-1; new 32.01-1 (Subpart 32.01) added....35820
32.01-5 Redesignated as 32.02-5....35820
32.01-10 Redesignated as 32.02-10....35820
32.01-15 Redesignated as 32.02-15....35820
32.02-1—32.02-15 (Subpart 32.02) Redesignated from Subpart 32.01....32820
32.02-1 Redesignated from 32.01-1....35820
32.02-5 Redesignated from 32.01-5....35820
32.02-10 Redesignated from 32.01-10....35820
32.02-15 Redesignated from 32.01-15....35820
32.20-10 Revised....35821
34.01-1—34.01-10 (Subpart 34.01-1) Heading revised....35821
34.01-1 Heading revised....35821
34.01-15 Added....35821
34.10-15 (d) revised....35821
38 Technical correction....43063
38.01-3 Regulation at 54 FR 50962 confirmed....41917
38.25-1 Regulation at 54 FR 50962 confirmed....41917
38.25-3 Regulation at 54 FR 50963 confirmed....41917
50.15-1—50.15-60 (Subpart 50.15) Removed....35821
52.01-1—52.01-145 (Subpart 52.01) Note removed....35821
52.01-1 (a)(1) removed; redesignated as 52.01-2; new 52.01-1 added....35821
52.01-2 Redesignated from 52.01-1....35821
53.01-1—53.01-10 (Subpart 53.01) Note removed....35821

Page

53.01-1 (a)(1) removed; redesignated as 53.01-3; new 53.01-1 added....35821
53.01-3 Redesignated from 53.01-1....35821
54 Technical correction....43063
54.01-1—54.01-40 (Subpart 54.01) Note 1 and Note 2 removed....35822
54.01-1 Regulation at 54 FR 50963 confirmed....41917
Redesignated as 54.01-2; new 54.01-1 added....35822
54.01-2 Redesignated as 54.01-3; new 54.01-2 redesignated from 54.01-1....35822
54.01-3 Removed; new 54.01-3 redesignated from 54.01-2....35822
54.01-5 Regulation at 54 FR 50963 and 50964 confirmed; Table 54.01-5(b) revised....41917
54.05-6 Regulation at 54 FR 50964 confirmed....41917
54.15-1 Heading and (a) revised....35822
54.15-5 (a) revised....35822
54.20-3 Regulation at 54 FR 50964 confirmed....41917
54.25-8 Regulation at 54 FR 50964 confirmed....41917
54.25-10 Regulation at 54 FR 50964 confirmed....41917
55.01-1 (Subpart 55.01) Note removed....35822
55.01-1 (a)(1) removed; redesignated as 55.01-3; new 55.01-1 added....35822
55.01-3 Redesignated from 55.01-1....35822
56.01-2 (b) table corrected....39968
(b) amended....35822
56.01-5 table 56.01-5(a) corrected....39968
56.20-1 (c)(2) correctly designated....39968
56.50-50 (k) corrected....39968
56.50-55 (e)(1) corrected....39968
56.50-60 (j) and (l) corrected....39968
56.60-1 (b) table 56.60-1(b) corrected....39968, 39969
56.60-25 (c) revised....35822
56.70-15 Table 56.70-15 corrected....39969
57.02-1 Redesignated as 57.02-2; new 57.02-1 added....35823

NOTE 1: **Boldface page numbers indicate 1991 changes.**
NOTE 2: **Boldface entries indicate August changes.**

## CHANGES OCTOBER 1, 1990 THROUGH AUGUST 30, 1991

**TITLE 46 Chapter I—Con.** Page

57.02-2 Redesignated as 57.02-3; new 57.02-2 redesignated from 57.02-1 ..... **35823**
57.02-3 Redesignated as 57.02-4; new 57.02-3 redesignated from 57.02-2 ..... **35823**
57.02-4 Redesignated as 57.02-4; new 57.02-4 redesignted from 57.02-3 ..... **35823**
57.02-5 Redesignated from 57.02-4 ..... **35823**
58.03-1 (Subpart 58.03) Revised ..... **35823**
58.10-5 (b)(2) and (3) revised ..... **35824**
58.60-7 Revised ..... **35824**
58.60-9 Revised ..... **35824**
59.01-2 Added ..... **35824**
64.1 Corrected ..... 47477
64.2 (a) corrected ..... 47477
64.11 (e) corrected ..... 40755
64.63 (a) corrected ..... 47477
67 Authority citation revised ..... **962**
67.01-1 Regulation at 54 FR 41837 confirmed ..... **962**
67.03-1—67.03-17 (Subpart 67.03) Revised ..... 51251
67.17-3 Regulation at 54 FR 41837 confirmed ..... **962**
67.17-5 (c)(1) revised ..... 51252
Regulation at 54 FR 41837 confirmed ..... **962**
67.17-7 (c)(1) revised ..... 51252
Regulation at 54 FR 41837 confirmed ..... **962**
67.17-9 (d) added ..... 51252
67.23-1 Regulation at 54 FR 41837 confirmed ..... **962**
67.23-3 Regulation at 54 FR 41837 confirmed; (b) revised ..... **962**
67.23-5 Regulation at 54 FR 41837 confirmed ..... **962**
67.23-7 Regulation at 54 FR 41837 confirmed ..... **962**
67.23-9 (a)(3) revised ..... 51252
Regulation at 54 FR 41837 confirmed; (a) introductory text and (c) revised ..... **962**
67.23-11 Regulation at 54 FR 41838 confirmed; (c) revised ..... **962**
67.27-5 Regulation at 54 FR 41838 confirmed ..... **962**

Page

67.29-1—67.29-17 (Subpart 67.29) Regulation at 54 FR 41838 confirmed ..... **962**
67.29-1 (c) and (d) revised ..... **963, 2864**
67.29-3 Note added ..... **963**
67.29-17 (b) revised; (c) added ..... **963**
67.31-1—67.31-7 (Subpart 67.31) Regulation at 54 FR 41839 confirmed ..... **962**
67.33-1—67.33-29 (Subpart 67.33) Regulation at 54 FR 41839 confirmed ..... **962**
67.33-1 (a) revised ..... **963**
67.33-11 (c) revised ..... **963**
67.35-1—67.35-9 (Subpart 67.35) Regulation at 54 FR 41840 confirmed ..... **692**
67.35-3 Revised ..... **963**
67.35-9 Revised ..... **963**
67.37-1—67.37-7 (Subpart 67.37) Regulation at 54 FR 41841 confirmed ..... **962**
67.37-5 (c) revised ..... **963**
67.39-1—67.39-9 (Subpart 67.39) Regulation at 54 FR 41841 confirmed ..... **962**
67.39-1 Revised ..... **963**
67.39-3 Introductory text revised ..... **964**
67.39-9 (c) revised ..... **964**
71.65-5 (b)(11) revised ..... **35824**
76.01-2 Added ..... **35824**
76.10-10 (c) revised ..... **35825**
91 Authority citation revised ..... **35825**
91.55-5 (i) correctly designated ..... 40260
(b)(11) revised ..... **35825**
92.01-2 Added ..... **35825**
92.01-13 Revised ..... **35825**
95.01-2 Added ..... **35825**
95.10-10 (c) revised ..... **35826**
98 Technical correction ..... 43063
98.01-1—98.01-5 (Subpart 98.01) Regulation at 54 FR 50964 confirmed ..... 41917
98.01-1 Regulation at 54 FR 50964 confirmed ..... 41917
98.01-3 Regulation at 54 FR 50965 confirmed ..... 41917
98.25-95 Regulation at 54 FR 50965 confirmed ..... 41917
98.25-97 Regulation at 54 FR 50965 confirmed ..... 41917
98.30-4 (b) amended ..... **13598**

NOTE 1: **Boldface page numbers indicate 1991 changes.**
NOTE 2: **Boldface entries indicate August changes.**

## CHANGES OCTOBER 1, 1990 THROUGH AUGUST 30, 1991

Page
98.30–5 (a)(1)(ii) correctly designated and amended..... 40755
98.30–9 (b)(2) correctly revised.....47477
98.33–1 (b)(1) and (2) amended..... 13598
98.33–5 (b) corrected.....47477
98.33–15 (h) and (i) correctly added..... 47477
107.305 (m) revised.....35826
108.101 Revised.....35826
108.427 (c) revised.....35826
146 Removed.....3336
150.210 Revised.....35826
150.480 (a)(2) and (3) revised.....35826
151 Technical correction..... 43063
151.01–2 Regulation at 54 FR 50965 confirmed..... 41917
151.03–37 Regulation at 54 FR 50965 confirmed..... 41917
151.03–38 Regulation at 54 FR 50965 confirmed..... 41917
151.04–5 Regulation at 54 FR 50965 confirmed..... 41917
151.04–7 Regulation at 54 FR 50966 confirmed..... 41917
151.05–1 (Subpart 151.05) Regulation at 54 FR 50966 confirmed.....41917
151.50–10 Regulation at 54 FR 50966 confirmed..... 41917
151.50–31 Regulation at 54 FR 50966 confirmed..... 41917
(q) through (s) redesignated as (r) through (t); new (q) added..... 41918
151.50–32 Regulation at 54 FR 50966 confirmed..... 41917
151.50–35 Regulation at 54 FR 50966 confirmed..... 41917
153 Table 1 amended.....50331
153.4 Added.....35826
153.365 (b)(1) revised.....35827
153.940 (a)(2) and (3) revised.....35827
160.001–2 Regulation at 54 FR 50320 confirmed.....29441
160.176–1—160.176–23 (Subpart 160.176) Regulation at 54 FR 50320 confirmed.....29441
160.176–5 (a)(3)(iii) revised.....29441
160.176–8 (k) revised; (m) added.....29441
160.176–13 (a)(1), (b)(1), (c) introductory text, (4), (d)(2)(ii) and (j)(1)(ii) revised..... 29441
Page
160.176–15 (g)(3)(iii) revised.....29442
160.176–23 (e) correctly designated.....29442
162 Authority citation revised..... 35827
162.016–1—162.016–6 (Subpart 162.016) Removed.....35827
162.017–1—162.017–6 (Subpart 162.017) Heading Revised..... 35827
162.017–2 Revised.....35827
162.017–3 (b) revised.....35827
162.017–4 Revised.....35827
162.017–6 Revised.....35827
162.034–1—162.034–6 (Subpart 162.034) Removed.....35827
162.041–1—162.041–7 (Subpart 162.041) Removed.....35827
162.042–1—162.042–7 (Subpart 162.042) Removed.....35827
162.043–1—162.043–7 (Subpart 162.043) Removed.....35827
163.001–1—163.001–8 (Subpart 163.001) Removed.....35827
169.611 (c) revised; (d) removed.....35827
170.015 Revised.....35827
170.270 (c) revised; (d) redesignated as (e); new (d) added.....35828
174.007 Added.....35828
174.100 (e) revised; (f) added.....35828
182.15–7 (b) revised; (c) removed.....35829
189.55–5 (b)(11) revised.....35829
190.01–3 Added..... 35829
190.01–13 Revised.....35829
193.01–3 Added..... 35829
193.10–10 (c) revised..... 35830

### Chapter II—Maritime Administration, Department of Transportation (Parts 200—399)

221 Revised; interim..... 30665
Technical correction..... 40661
222 Removed.....24347
308 Authority citation revised.....52995
308.2 (b) revised..... 52995
308.3 (c) revised (OMB number)..... 52995
308.5 Amended..... 52995
308.6 Revised..... 52995
308.102 Revised..... 52996
308.202 Amended..... 52996
308.302 Amended..... 52996

NOTE 1: **Boldface page numbers indicate 1991 changes.**
NOTE 2: **Boldface entries indicate August changes.**

## CHANGES OCTOBER 1, 1990 THROUGH AUGUST 30, 1991


**TITLE 46 Chapter II—Con.** Page

310.56 (d) revised ..... 46952
380.10—380.12 (Subpart B) Added ..... **3980**

**Chapter IV—Federal Maritime Commission (Parts 500—599)**

502 Authority citation revised ..... 42194
502.27 (a) redesignated as (a)(1); (a)(2) added ..... 42194
510 Authority citation revised ..... 42194
510.12 (a) redesignated as (a)(1); (a)(2) added ..... 42194
550.1 (d) added ..... **22661**
580 Authority citation revised ..... **1498**
580.5 (d)(24) and (25) added; interim ..... **1498**
Regulation at 56 FR 1498 effective date stayed to 4-15-91; interim ..... **6809**
Regulation at 56 FR 1498 and 6809 effective date stayed in part to 5-24-91 ..... **19952**
580.5 Clarification; (d)(25)(i) stayed; interim ..... **14207**
581 Authority citation revised ..... **1498**
581.3 (e) added; interim ..... **1499**
Regulation at 56 FR 1499 effective date stayed to 4-15-91; interim ..... **6809**
Regulation at 56 FR 1499 and 6809 effective date stayed in part to 5-24-91 ..... **19952**
Clarification ..... **14207**
581.4 (a)(3) added; interim ..... **1499**
Regulation at 56 FR 1499 effective date stayed to 4-15-91; interim ..... **6809**
Clarification ..... **14207**
Regulation at 56 FR 1499 and 6809 effective date stayed in part to 5-24-91 ..... **19952**
581.11 Added; interim ..... **1499**
Regulation at 56 FR 1499 effective date stayed to 4-15-91; interim ..... **6809**
Clarification ..... **14207**
Regulation at 56 FR 1499 and 6809 effective date stayed in part to 5-24-91 ..... **19952**
583 Added; interim ..... **1497**
Regulation at 56 FR 1497 effective date stayed to 4-15-91; interim ..... **6809**
Clarification ..... **14207**
Regulation at 56 FR 1497 and 6809 effective date stayed in part to 5-24-91 ..... **19952**
583.91 Added; interim ..... **18739**
586 Enforcement ..... **1372**
Enforcement ..... **28494**

**Title 46—*Proposed Rules:***

10 ..... **28448**
12 ..... **8311, 28448**
15 ..... **6598, 13854**
16 ..... **6778, 13854**
25 ..... **829, 12697**
26 ..... **829, 12697**
32 ..... **21116**
56 ..... **10526**
58 ..... **10526**
107 ..... **10526**
108 ..... **10526**
109 ..... **10526**
111 ..... **10526**
162 ..... **829, 12697**
174 ..... **10526**
309 ..... **21118**
383 ..... **14905**
500—599 (Ch. IV) ..... 12143
..... **14289, 37505**
502 ..... 43386, 49399
..... **15580**
504 ..... **28128**
514 ..... **42016**
515 ..... **22384, 27485, 35846**
525 ..... **22384**
530 ..... **22384**
540 ..... **40586**
550 ..... 42416,
..... **668, 13101, 35847, 37069**
560 ..... **1966,**
**22384, 27485, 35846**
572 ..... **1966,**
**22384, 27485, 35846**
580 ..... 40996,
42416, 50334, 53315
..... **668,**
**7634, 13101, 28361, 35847, 37069**
581 ..... 40996,
42416, 50334, 53315
..... **668,**
**7634, 13101, 28361, 35847, 37069**
586 ..... **22685,**
**25361, 28372, 36126, 35454**


NOTE 1: **Boldface page numbers indicate 1991 changes.**
NOTE 2: **Boldface entries indicate August changes.**

## CHANGES OCTOBER 1, 1990 THROUGH AUGUST 30, 1991

### TITLE 47—TELECOMMUNICATION

#### Chapter I—Federal Communications Commission (Parts 0—199)


Page

Chapter I Order....964
Interpretation....1931
**Policy statement....37665**
0 Technical correction....9752
**Authority citation revised....36730**
**0.91 (m) added....36731**
0.251 (f)(12) added....792
0.331 (a)(1) amended....6583
0.341 (d) and (e) added....792
**1.4 (b) introductory text revised and note removed; (b)(1) through (5) amended; eff. 10–15–91....40567**
**(c), (d) and (g) through (j) amended; eff. 10–15–91....40568**
1.65 (c) revised....25635
1.80 (g)(3) added....25638
1.221 (f), (g), and Note removed; (c)(1) added....792
(c)(1) removed; (f) and (g) added....25638
1.227 (b)(4) revised....46008
Technical correction....46514
1.229 (a) and (b) revised; (e) and (f) added....792
(e) revised....25639
1.244 Added....793
1.248 (d)(4) added....793
1.277 (c) revised....793
1.311 (c) revised....794
1.313 Introductory text revised....794
1.315 (e) added....794
1.325 (a) revised; (c) added....794
(c) introductory text, (1) introductory text, (2) introductory text and (3) revised....25639
1.402 Added....24013
1.403 Revised....24014
1.1102 Amended....19599
1.1111 (c) revised....795
1.1306 Amended....13414
1.1307 (b) amended....46008
Technical correction....46514
(b) Note 1 revised....50692
**Regulation at 55 FR 50692 suspended to 6-1-91....23024**
1.1312 (d) redesignated as (e) and revised; new (d) added....13414

Page

2 Memorandum and order....6991
Authority citation revised....26619
2.1 (c) amended....42703
2.106 Table amended....3782, 9883
**Table amended....42703**
2.806 (c)(2) revised....18082
2.995 (a)(2) revised....11682
2.1201 (b) Note and (c) removed; (b) revised....26619
2.1202 Revised....26619
2.1203 Revised....26619
(d) corrected....32474
2.1204 Added....26619
2.1205 Revised....26619
2.1207 Revised....26620
2.1209 Removed....26620
2.1211 Removed....26620
2.1213 Removed....26620
2.1215 Removed....26620
2.1219 Removed....26620
2.1501—2.1517 (Subpart N) Added....11683
5.207 Added....24014
15 Reconsideration petition...50181, 52172
15.31 (f)(1) and (3) revised; (p) added....13083
15.35 Heading revised....13038
15.37 (e) added....3785
15.109 (e) revised....373
15.119 Added....27201
15.205 (b) and (c) revised; (e) added....46791
(a) table amended....6288
15.207 (b) revised....373
15.214 Added....3785
15.221 Revised....373
15.233 (h) through (k) removed; new (h) added....3785
(b) and (d) revised; (e) republished....5659
15.245 (b) revised....46792
21 Technical correction....46514
21.2 Amended....46008
21.13 (a)(6) revised....46008
21.20 (b)(9) revised....46009
21.28 (e) added....46009
21.30 (a)(4) revised....46009
21.33 (a) revised; (b) amended....46009
21.41 (c)(1)(i) revised....46009
21.101 (a) table amended....46009
21.107 (b) table amended....46009
21.701 (d)(3) and (4) added....9897


NOTE 1: Boldface page numbers indicate 1991 changes.
NOTE 2: Boldface entries indicate August changes.

## CHANGES OCTOBER 1, 1990 THROUGH AUGUST 30, 1991

**TITLE 47 Chapter I—Con.** Page

21.901 (d)(1) and (2) revised.....46009
21.902 (f)(2) and (i) revised; (j) added.....46010
21.904 Revised.....46010
21.905 (c) added.....46011
21.908 Revised.....46011
21.911 Added.....46011
21.912 Added.....46011
21.913 Added.....46012
21.914 Added.....46012
22.6 (d)(2) revised.....50004
22.31 (i) added.....47335
22.43 (d)(3)(iii) removed; (d)(3)(iv) through (vii) redesignated as (d)(3)(iii) through (vi); (d)(1) introductory text, (i) through (iii), (vi), (vii), new (d)(3)(iii), (v) and (4)(iii) revised; (d)(1)(viii) added.....46953
(d)(1)(viii) correctly added.....14317
22.501 (k)(6) added.....47335
(g)(1) introductory text revised.....34151
22.521 (b) table amended.....14866
**22.1107 Heading, (a)(1), (2) introductory text, (ii) and (b) revised; (a)(iii) removed.....37854**
**22.1109 Heading, introductory text, table and (a) revised.....37856**
**22.1111 (b) removed; (a), (c) and (d) revised.....37858**
**22.1115 Heading, (a) and (d) revised; (e) added.....37859**
**22.1117 Revised.....37859**
**22.1119 Revised.....37859**
**22.1121 Added.....37859**
25.101 (a) revised.....24015
25.102 Added.....24016
25.109 Added.....24016
25.110—25.163 (Subpart B) Added.....24016
25.118 Corrected.....29757
25.131 OMB number pending.....24020
25.201 Amended.....42706
25.202 (c) removed; (d) through (g) redesignated as (c) through (f).....24024
25.300 Redesignated from 25.390; (c) and (g) removed; (d) through (o) redesignated as (c) through (m); new (c) revised; new (a), (b), (d) and (f) amended (OMB number pending).....24024
25.308 Transferred from Subpart C to Subpart E.....24024
25.390—25.392 (Subpart E) Heading revised.....24024
25.390 Redesignated as 25.300.....24024
25.391 Removed.....24024
25.392 Removed.....24024
**36 Interpretation.....42706**
36.601—36.641 (Subpart F) Heading revised.....27
Heading revised.....27422
36.601 (a) revised.....27
(a) revised.....27422
36.621 Heading, (a) introductory text and (4) revised.....27
Heading, (a) introductory text and (4) revised.....27422
36.622 Heading revised.....27
Heading revised.....27422
43.51 (a) revised; (d) added.....25371
43.72 Removed.....46012
Technical correction.....46514
61.3 (u), (w) and (x) revised.....42382
61.38 (a) amended.....42382
61.39 (a) amended.....42382
61.41 Revised.....42382
(c)(3) correctly revised.....50558
61.42 (d) redesignated as (g) and amended; new (d), (e) and (f) added.....42382
(d)(4) correctly added.....50558
(b)(2) and (c)(3) revised; (c)(4) redesignated as (c)(8); new (c)(4) through (7) added.....5956
61.43 Amended.....42383
61.44 Heading revised; (a) and (b) amended.....42382
61.45 Added.....42383
(c) corrected; (d)(4) correctly added.....50558
(d)(1)(ii) revised; (d)(1)(viii) added; (d)(2) and (3) revised.....21617
61.46 (a) amended; (d) through (f) added.....42383
(d) introductory text correctly revised; (d) corrected.....50558
61.47 (h) added.....42384
61.48 (c) through (f) added.....42384
(d) redesignated as (d)(1); (d)(2) added.....21617
61.49 (a) revised; (g) amended.....42384

NOTE 1: Boldface page numbers indicate 1991 changes.
NOTE 2: Boldface entries indicate August changes.

## CHANGES OCTOBER 1, 1990 THROUGH AUGUST 30, 1991

Page
(d) revised.....5956
(g) redesignated as (g)(1) and amended; (g)(2) added.....21617
(h) added.....33880
61.58 (c)(1), (5) and (6) revised.....42384
(a)(2) revised.....1500
(c)(2) and (3) revised.....5956
63.07 (c) added.....13414
64 Authority citation revised...18523, 25372
Authority citation revised.....36731
64.601—64.608 (Subpart F) Revised.....36731
64.703 Added.....18523
64.704 Added.....18523
(b) revised; (c) and (d) added.....40799
64.705 Added.....18523
64.706 Added.....18524
64.707 Added.....18524
64.708 Added.....18524
(h) corrected.....25721
64.1001 (Subpart J) Added.....25372
65 Authorized rate of return.....51423
65.1 Revised.....42384
65.600 (b) revised; (d) added.....42385
(d) revised.....21617
65.701 (d) added.....42385
65.703 (g) amended; (h) added.....42385
(h) removed.....21618
68 Authority citation revised.....18524
68.200 (k) added.....3785
68.314 (h) added.....46066
68.318 (d) added.....18524
69 Report and order.....9898
69.1 (b) amended; (c) added.....42385
69.2 (mm) added.....33880
69.3 (a) and (e)(4) revised; (h) and (i) added.....42385
(i) introductory text, (1), (2), and (3) correctly added.....50558
69.4 (b) revised.....33880
69.101 Revised.....42386
69.105 (b)(7) and (8) added.....42386
(b)(2) and (3) revised.....21618
69.106 (a) revised.....33881
69.107 (a) and (b) revised.....33881
69.109 (b) revised.....33881
69.111 (a) revised.....42386
(a) revised.....33881
69.112 (b)(1) and (d)(1) revised; (c) amended.....42386
(b) introductory text revised.....33881

Page
69.113 (c) revised.....42386
(c) corrected.....50559
(a) revised; (e) added.....33881
69.114 (a) revised.....42386
69.118 Added.....33881
69.119 Added.....33881
69.205 (c) revised.....42387
(c) corrected.....50559
(a) revised.....33881
73 Waivers.....53152
Technical correction.....4177
73.202 (b) table amended...39969, 39970, 40390–40392, 40837–40839, 41086–41088, 41338, 41692, 41693, 42012–42015, 42570, 42571, 42720, 42721, 42961, 42195, 42196, 42854, 45608, 45609, 45806, 45807, 46067, 46213, 46792–46794, 46954, 47336, 47477, 47765, 47879, 47880, 48239–48241, 48845, 48846, 49046, 49389, 49390, 49523, 49524, 49525, 49898, 49899, 50005, 51104–51106, 51296–51298, 51906–51908, 52048, 52049, 52173–52175, 52845, 52846, 53306, 53307
(b) table amended...796, 1737–1739, 3039–3042, 3222, 3786, 4176–4178, 4734, 4949, 4950, 5158, 7309–7312, 8282, 8933, 8934, 9898, 9899, 10178, 10179, 10381, 10519, 11106, 11107, 11942, 11943, 12669, 13083, 13415, 14212, 14480, 15051, 15509, 15510, 16011–16014, 18739–18741, 19039, 19298–19300, 19808, 19809, 19953, 20362, 21449, 23233, 22827, 23663, 24030, 26338, 26339, 26920, 26921, 27423, 27424, 27693, 27694, 28096, 28499, 28712, 29592, 29593, 30337, 30510–30512, 31087, 31545, 31546, 32114, 32332, 32333, 32976–32978, 33386, 33387, 33721, 35833, 35834
Effective date corrected.....558
Technical correction.....23956
(b) table amended...36733-36735, 40265, 40568, 40569, 40800, 41076, 41077, 41467
Filing window stayed.....40566
(b) table amended; eff. 10–4–91.....41805
(b) table amended; eff. 10–3–91.....41806

NOTE 1: Boldface page numbers indicate 1991 changes.
NOTE 2: Boldface entries indicate August changes.

## CHANGES OCTOBER 1, 1990 THROUGH AUGUST 30, 1991


**TITLE 47 Chapter I—Con.** Page

(b) table amended; eff. 10–7–91 ..... 41961, 41962
(b) table amended; eff. 10–11–91 ..... 42946
73.207 (b)(3) introductory text revised ..... 27426
73.213 (c) introductory text and (2) revised ..... 27426
73.520 Added ..... 42710
73.606 (b) table amended ..... 52174
(b) table amended ... 1373, 14027, 16280, [illegible]
(b) table amended ..... 32113, 33387
73.658 (j) removed; (k) Note 3 and Note 4 added ..... 26268
73.659 Added ..... 26269
73.660 Added ..... 19616
Added ..... 26269
Correctly redesignated as 73.670 ..... 28825
73.661 Added ..... 19616
Added (OMB number pending) ..... 26269
Correctly redesignated as 73.671 ..... 28825
73.662 Added ..... 26269
73.670 Correctly redesignated from 73.660 ..... 28825
73.671 Correctly redesignated from 73.661 ..... 28825
73.1620 (g) added (effective date pending) ..... 795
(g) introductory text revised ..... 25639
73.3525 (b) through (h) redesignated as (c) through (i); (a) introductory text revised; (a)(1) and (2) amended; (a)(3), (4), (5), (6), new (b), (j), (k), and (l) added ..... 375
Revised ..... 28097
73.3526 (a)(8) redesignated as (a)(8)(i); (a)(8)(ii) and (iii) added; (e) amended ..... 19616
(a)(11) added (OMB number pending) ..... 26270
(a)(8)(ii) Corrected ..... 28825
73.3555 Note 5 amended ..... 31877
73.3571 (c)(1) and (2) added ..... 795
73.3572 (d)(1) and (2) added ..... 795
(d)(1) and (2) correctly designated ..... 33720
73.3573 Heading revised; (a)(1) amended; Note redesignated as Note 1; Note 2 added ..... 50692
(g)(2)(i) and (ii) added ..... 796

Page

Regulation at 55 FR 50692 suspended to 6-1-91 ..... 23024
74 Technical correction ..... 46514
74.462 (b) table revised; (f) and (g) added ..... 28498
74.482 (e) and Note added ..... 28499
74.501 (b) revised ..... 50692
Regulation at 55 FR 50692 suspended to 6-1-91 ..... 23024
74.531 (c) through (g) redesignated as (d) through (h); new (c) added ..... 50693
Regulation at 55 FR 50693 suspended to 6-1-91 ..... 23024
74.532 (a) revised ..... 50693
Regulation at 55 FR 50693 suspended to 6-1-91 ..... 23024
74.780 Amended ..... 28099
74.832 (a)(6) added ..... 46012
74.901 Amended ..... 46013
74.902 (h) added ..... 46013
74.903 (a)(2) revised ..... 46013
74.911 (a)(1) revised ..... 46013
74.931 (e) revised ..... 46013
74.935 Revised ..... 46013
74.936 (b) and (c) revised; (d) added ..... 46014
74.938 (b) removed; (a) paragraph designation removed ..... 46014
74.950 (b) revised ..... 46014
74.961 Revised ..... 46014
74.985 Added ..... 46014
74.1201 (g) through (i) added ..... 50693
Regulation at 55 FR 50693 suspended to 6-1-91 ..... 23024
74.1202 (b) introductory text, (1) and (2) revised; (c), (d) and Note removed; (e) redesignated as (c) and revised ..... 50693
Regulation at 55 FR 50693 suspended to 6-1-91 ..... 23024
74.1203 Revised ..... 50693
Regulation at 55 FR 50693 suspended to 6-1-91 ..... 23024
74.1204 Added ..... 50694
Regulation at 55 FR 50694 suspended to 6-1-91 ..... 23024
74.1205 Added ..... 50695
Regulation at 55 FR 50695 suspended to 6-1-91 ..... 23024
74.1231 (b), (c), (e), (g), (h) and (h) Note revised; (b) Note added; (i) removed ..... 50695


NOTE 1: Boldface page numbers indicate 1991 changes.
NOTE 2: Boldface entries indicate August changes.

## CHANGES OCTOBER 1, 1990 THROUGH AUGUST 30, 1991

Page

Regulation at 55 FR 50695 suspended to 6-1-91 ..... **23024**
74.1232 (b) and (d) revised; (e) through (g) redesignated as (f) through (h) and revised; new (e) and (b) Note added; (d) Notes removed ..... 50696
Regulation at 55 FR 50696 suspended to 6-1-91 ..... **23024**
74.1233 Added ..... 50697
Regulation at 55 FR 50697 suspended to 6-1-91 ..... **23024**
74.1235 Revised ..... 50697
Regulation at 55 FR 50697 suspended to 6-1-91 ..... **23024**
74.1236 (a) introductory text revised ..... 50698
Regulation at 55 FR 50698 suspended to 6-1-91 ..... **23024**
74.1237 (d) revised ..... 50698
Regulation at 55 FR 50698 suspended to 6-1-91 ..... **23024**
74.1250 Revised ..... 50698
Regulation at 55 FR 50698 suspended to 6-1-91 ..... **23024**
74.1251 Heading, (b) introductory text, (7) and (8) revised; (b)(9) removed; (c) added ..... 50698
Regulation at 55 FR 50698 suspended to 6-1-91 ..... **23024**
74.1261 Revised ..... 50699
Regulation at 55 FR 50699 suspended to 6-1-91 ..... **23024**
74.1263 Revised ..... 50699
Regulation at 55 FR 50699 suspended to 6-1-91 ..... **23024**
74.1269 Revised ..... 50699
Regulation at 55 FR 50699 suspended to 6-1-91 ..... **23024**
74.1283 Revised ..... 50699
Regulation at 55 FR 50699 suspended to 6-1-91 ..... **23024**
76.33 (a) and (b) revised (OMB number pending) ..... **33391**
(a)(2)(i) note corrected ..... 37954
**Regulation at 56 FR 33391 corrected** ..... 41077
76.54 (c) revised (OMB number pending) ..... **33392**
**Regulation at 56 FR 33392 corrected** ..... 41077
76.225 Added ..... **19616**
76.305 (a) and (c) revised ..... **19617**
78 Technical correction ..... 46514
78.3 Revised ..... 46014

Page

78.5 (j) added ..... 46015
78.11 (a) and (c) through (g) revised ..... 46015
78.13 (d) added ..... 46015
78.27 (a) revised ..... 46015
78.33 (b) revised ..... 46015
80.5 Amended ..... **3783**
80.29 (a) table amended ..... **3783**
80.54 Added ..... **3783**
80.203 (a) amended; (c) through (k) redesignated as (d) through (l); new (c) added ..... **3787**
80.205 (a) table amended ..... **11516**
80.207 (d) table amended ..... **11516**
80.211 (e) redesignated as (g); new (e) added ..... **11516**
80.215 (h)(3) introductory text revised; (h)(5) removed; (h)(6) redesignated as (h)(5) ..... **3783**
80.223 (d) revised ..... **11516**
80.355 (c)(2) revised ..... **9887**
(d)(2) revised ..... **11516**
80.357 (a)(3), (b)(1) introductory text and (2)(ii) revised; (b)(1) table amended ..... **9887**
(b)(1) introductory text revised; (b)(1) table amended ..... **34029**
80.359 (a) and (b) revised ..... **9890**
(a) table and (b) corrected ..... **14150**
80.361 (a) introductory text revised; undesignated paragraph, (a)(1) through (3) added ..... 40181
(a) and (b) revised; (c) added ..... **9890**
80.363 (a) and (b) revised ..... **9893**
80.369 (b) and (d) revised ..... **9893**
80.371 (b) and (d) revised ..... **9894**
80.373 (f) table amended; footnote 14 added ..... **4734**
(c)(1) and (i) revised ..... **9896**
(i) revised ..... **34030**
80.374 Added ..... **9896**
80.383 (a) table and footnote 1 revised ..... 46514
80.385 (a)(1) revised ..... **3783**
80.387 (b) revised ..... **34030**
80.475 (a) removed; (b) and (c) redesignated as (a) and (b); new (a) introductory text revised ..... **3783**
80.514 (b) added ..... **6583**

NOTE 1: **Boldface page numbers indicate 1991 changes.**
NOTE 2: **Boldface entries indicate August changes.**

## CHANGES OCTOBER 1, 1990 THROUGH AUGUST 30, 1991

**TITLE 47 Chapter I—Con.** Page

80.836 Heading and (a) revised.....19301
80.905 Heading and (a)(1) revised; (a)(2), (b) and (c) redesignated as (b), (c) and (d); new (a) introductory text, (2) and (3) added.....19301
80.909 Revised.....19302
80.913 (b) through (f) redesignated as (c) through (g); new (b) added; new (e) and new (f) revised.....19302
80.923 Amended.....19302
80.931 Amended.....19302
80.1053 (a)(4) through (8), (12), (b)(3), (c) and (e) revised.....11517
80.1055 (a)(3) revised.....11517
80.1059 (d)(3) and (4) revised.....11517
80.1061 (b) revised; (e) and (f) amended.....11517
80.1169—80.1171 Undesignated center heading removed.....3783
80.1169 Removed.....3783
87.133 (a)(5) and (6) amended.....38084
87.137 (a) table amended.....11518
87.139 (a) introductory text revised; (h) added.....11518
87.141 (g) through (i) revised.....11518
87.147 (b) and (c) redesignated as (c) and (d); new (b) added.....11518
87.173 (b) table amended.....21083
87.187 (k) revised.....11518
(z) revised; (aa) added.....18525
87.195 (a) and (b) amended.....11518
87.263 (a)(1) and (5) revised.....21084
90 Memorandum and order...6991, 16014, 25639
Authority citation revised.....19600
Authority citation revised.....32517
90.17 (b) table amended.....19600
(c)(4) added.....19602
90.19 (d) table amended.....19600
(e)(4) added.....19602
90.21 (b) table amended.....19600
(c)(17) added.....19602
90.23 (b) table amended.....19600
(c)(19) added.....19602
90.25 (b) table amended.....19600
(c)(23) added.....19602
90.53 (a) table amended.....19600
(b)(8) added.....19602
90.63 (c) table amended.....19600
(d)(26) added.....19602

Page

90.65 (b) table amended.....19600
(c)(17) added.....19602
90.67 (b) table amended.....19601
(c)(37) added.....19602
90.69 (b) table amended.....19601
(c)(13) added.....19602
90.71 (b) table amended.....19601
(c)(10) added.....19602
90.73 (c) table amended.....19601
(c) corrected.....26719
(d)(37) added.....19602
90.75 (c)(10) revised.....4178
(b) table amended.....19601
(c)(44) added.....19602
90.79 (c) table amended.....19601
(d)(27) added.....19602
90.81 (c) table amended.....19601
(d)(1) added.....19602
90.89 (b) table amended.....19601
(c)(22) added.....19602
90.91 (b) table amended.....19601
(c)(20) added.....19602
90.93 (b) table amended.....19601
(c)(16) added.....19602
90.95 (c) table amended.....19602
(d)(19) added.....19602
90.149 (a) revised; (c) added.....19602
(a) introductory text amended.....32517
90.175 (f)(14) added.....19602
90.205 (b) table amended.....19602
90.209 (b)(8) and (j) revised; (l) added.....19602
90.211 (d)(2) revised.....19602
90.213 Table amended.....19602
(a) table amended.....32517
90.233 (c) revised.....19602
90.238 (f) added.....19603
90.243 (a) revised.....19603
(a)(2) amended.....32517
90.419 (a) revised.....19603
90.425 (d)(8) added.....19603
90.494 (a) table footnote 1 revised.....4179
90.555 (b) table amended.....19603
90.601 Revised.....41469
90.619 (b) introductory text revised; (c) and (d) added.....42571
**(a) introductory text and (1) introductory text revised; (a)(2), (3) and (4) redesignated as (3), (4) and (5); new (a)(2) added; (a)(1) Table 1**

NOTE 1: **Boldface page numbers indicate 1991 changes.**
NOTE 2: **Boldface entries indicate August changes.**

## CHANGES OCTOBER 1, 1990 THROUGH AUGUST 30, 1991

Page

amended; (a)(2) Table 1B and Table 1C added ..... 41469
90.621 (b) introductory text and (1) revised; (b)(3) amended; (b)(4) and (5) added ..... 41467
90.701—90.741 (Subpart T) Added ..... 19603
90.713 (c) amended ..... 32517
90.725 (e) and (h) introductory text amended ..... 32517
90.727 (a)(2) and (3) amended ..... 32517
90.731 Revised ..... 32517
90.733 (c) revised ..... 32517
90.737 (d) amended ..... 32517
90.741 Amended ..... 32517
94.9 Revised ..... 9900
94.15 (g) revised ..... 9901
(g) revised ..... 34151
94.61 (b) amended ..... 9901
94.65 (i)(3) and (4) added ..... 9897
Introductory paragraph and (a)(1) revised ..... 30699
94.73 (a) amended ..... 34151
94.92 Introductory paragraph revised ..... 30699
95.71 (a) and (f) amended ..... 51908
95.72 Added ..... 51908
95.89 (a) revised ..... 51909
95.107 (d) revised ..... 51909
95.111 Revised ..... 51909
95.117 (b) revised ..... 51909
95.181 (b) correctly removed ..... 13289
95.623 (b) revised; (c) added ..... 15837
95.631 (b) table amended; (b)(7) and (8) revised; (b)(10) through (12) addeds ..... 15837
97.3 (a)(29) through (40) redesignated as (a)(30) through (41); new (a)(29) added ..... 29
97.21 Amended ..... 25374
97.119 (e) revised ..... 28
97.201 (b) revised ..... 19610
97.203 (d) revised ..... 19610
(d) revised ..... 32517
97.205 (b) revised ..... 19610
(b) revised ..... 32517
97.301 (e) introductory text revised ..... 28
(e) table amended ..... 3043
(a) table and (f) table amended ..... 19610
(f) table amended ..... 32518
(a) table amended ..... 40801
97.303 (e) removed ..... 19611
(b) revised ..... 23025

Page

(b) amended ..... 32518
(i) revised ..... 40801
97.313 (c)(1) revised ..... 3043
(b) revised ..... 37161
97.501 Introductory text and (d) revised ..... 28
97.505 (a)(5) added ..... 29
97.511 (f) revised ..... 29

### Chapter II—Office of Science and Technology Policy and National Security Council (Parts 200—299)

201 Revised ..... 51056
202 Revised ..... 51058
212 Revised ..... 51061
214 Revised ..... 51062
215 Revised ..... 51063
216 Added ..... 51063

### Chapter III—National Telecommunications and Information Administration, Department of Commerce (Parts 300—399)

300.1 (b) revised ..... 45808

### Title 47—*Proposed Rules:*

0—199 (Ch. I) ..... 13101, 20396, 25400, 26644, 30373
0 ..... 50037
..... 41502
1 ..... 41117, 46834, 46834, 51454, 52054
..... 8312, 10222, 19826, 41502
2 ..... 40888, 42028, 52054
..... 7004, 10222, 12697, 18797, 31095, 41502
13 ..... 45816
..... 2157
15 ..... 1376, 7004, 28735
21 ..... 46017, 48659
22 ..... 4273, 50047
..... 16049, 16050, 19968, 26967
25 ..... 38404
28 ..... 42028
32 ..... 50037, 51929
36 ..... 42220, 50037
43 ..... 10526
61 ..... 33891, 34159
64 ..... 42028, 50037
..... 402, 4782, 11136, 14049, 14052, 14225, 40844
68 ..... 42028
..... 402, 11136, 14052, 14225
69 ..... 50037
..... 5190, 33891, 34159

NOTE 1: **Boldface page numbers indicate 1991 changes.**
NOTE 2: **Boldface entries indicate August changes.**

## CHANGES OCTOBER 1, 1990 THROUGH AUGUST 30, 1991

Title 47—*Proposed Rules—Con.* Page

73.....41361, 41704, 41705, 42029–42031, 42222, 42587, 42738–42741, 42861, 42862, 43000–43002, 43146–43148, 45621–45625, 45821, 46078, 46079, 46230–46233, 46836–46839, 46960, 46961, 47342–47346, 47494–47496, 47779, 47780, 47895, 47896, 48257–48259, 48868–48871, 49096–49098, 49400, 49541–49543, 49647, 49921–49924, 50048, 50335, 51132–51135, 51305, 51930, 52185–52187, 52850–52852, 53167, 53316

.....**1377, 1507–1509, 1779, 1780, 2486, 3063, 3064, 3812, 4783–4785, 5191, 7317, 7318, 8312–8313, 8974–8976, 9189–9191, 9924, 10227, 10527, 11139–11141, 11720, 11981–11982, 13445, 14052–14054, 14226, 14227, 14495, 15062, 15581, 16051, 16052, 18557, 18558, 18797–18798, 19072, 19827–19829, 19968, 21465, 21651, 22840, 22841, 23260, 24047, 26365, 26367, 26368, 26968, 27725, 28128, 28129, 29450, 29451, 29615, 29616, 30374, 30375, 30524–30526, 31902, 32158, 32371, 32372, 33013, 33413, 33414, 33739, 33740, 34162, 36751–36752, 40295, 40296, 40589–40592, 40843, 40844, 40847, 41113, 41811–41814, 42016, 42017, 42306, 42966, 42967**

74.....46017, 48260, 48659, 48871

.....**1510, 18797**

76.....50335

.....**[illegible], 9027, 9924, 22568, 30526, 30726, 33414, 34162, 40847**

78.....46017, 48659,

.....**1510, 18797**

80.....45625, 45816,

.....**2157, 22145, 28130**

90.....46834, 51454

.....**3812, 7635, 13791, 18814, 18799, 21978, 25650, 31097**

94.....42736, 46017, 48659

95.....**10222,** 41502

97.....40688, 48872

100.....**23261**

## TITLE 48—FEDERAL ACQUISITION REGULATIONS SYSTEM

### Chapter 1—Federal Acquisition Regulation (Parts 1—99)

1 Technical correction.....**33487**

Technical correction.....37257

1.105 Amended; interim (OMB numbers).....52788

Regulation at 55 FR 25526 confirmed; amended (OMB numbers).....**15148**

1.404 (b) and (c) revised.....**15148**

2.101 Amended.....41744

2.201 Revised.....41730

3 Effective date corrected.....50279

3.103–1 Regulation at 55 FR 25526 confirmed.....**15148**

3.103–2 Regulation at 55 FR 25526 confirmed.....**15148**

3.104 Comment time extended; interim.....45808

3.104–1 Comment time extended; interim.....45808

(a) amended; interim.....49853

3.104–2 Comment time extended; interim.....45808

Revised; interim.....49853

3.104–3 Comment time extended; interim.....45808

(d) introductory text revised; interim.....49854

3.104–4 Comment time extended; interim.....45808

(a) amended; interim.....49854

3.104–5 Comment time extended; interim.....45808

3.104–6 Comment time extended; interim.....45808

3.104–7 Comment time extended; interim.....45808

(b), (c) and (d)(6) amended; (d)(5) revised; interim.....49854

3.104–8 Comment time extended; interim.....45808

3.104–9 Comment time extended; interim.....45808

(c)(2) amended; interim.....49854

3.104–10 Comment time extended; interim.....45808

3.104–11 Comment time extended; interim.....45808

3.104–12 Comment time extended; interim.....45808

3.303 Regulation at 55 FR 25526 confirmed.....**15148**

3.404 (b) revised.....41730

4.203 Existing text designated as (a) and amended; (b) added; interim.....52788

4.602 (c) amended; interim.....52788

(b) amended.....41744

NOTE 1: **Boldface page numbers indicate 1991 changes.**

NOTE 2: **Boldface entries indicate August changes.**

## CHANGES OCTOBER 1, 1990 THROUGH AUGUST 30, 1991

Page

4.802 Comment time extended; interim....45808
4.803 Comment time extended; interim....45808
5 Technical correction....**33487**
**Technical correction....37257**
5.101 (a)(1) revised; **interim....41731**
5.202 (a)(12) amended....**15148**
**(a)(4) amended....41744**
5.205 (c) revised; interim....52789
**Regulation at 55 FR 25526 confirmed....15148**
**(d)(1) revised; interim....41731**
5.206 Revised; interim....52789
5.207 (b)(4), (6) and (g)(2) amended; (c)(1), (2) introductory text and (g)(1) revised; (g)(3) and (h) added; interim....52789
5.302 Revised; interim....52790
6.001 (c) revised; interim....52790
6.302-1 (c) redesignated as (d); new (c) added....**29127**
6.302-4 (c) revised; interim....52790
6.303-1 Regulation at 55 FR 25526 confirmed....15148
6.304 (a)(4) revised; interim....52790
7.300 Regulation at 55 FR 25526 confirmed....15148
7.302 Regulation at 55 FR 25526 confirmed....15148
7.303 Regulation at 55 FR 25526 confirmed....15148
7.304 Regulation at 55 FR 25526 confirmed....15148
7.306 Regulation at 55 FR 25526 confirmed....15148
**Introductory text amended....41744**
7.307 Regulation at 55 FR 25527 confirmed....15148
8 Technical correction....**33487**
**Technical correction....37257**
8.001 (a)(1)(iv) and (2)(iv) amended....15148
8.404 **(b) amended....41744**
8.405-1 (a) introductory text revised....15148
**(a) amended....29127**
8.601 (b) and (c) amended....15148
8.602 (b) and (c) revised....15148
8.603 (a)(2)(ii) revised; (a)(2)(iii) removed....15149
8.605 (a) and (c) amended....15149
8.606 (d) amended....15149
8.703 **(a) amended....41744**

Page

8.704 (a)(2)(ii) revised; (a)(2)(iii) removed....15149
8.1102 Regulation at 55 FR 25527 confirmed....15148
9 Technical correction....45808
**Technical correction....33487**
**Technical correction....37257**
9.106-3 Comment time extended; interim....45808
9.207 (a)(9) revised....15149
9.306 Regulation at 55 FR 25527 confirmed....15148
9.403 Amended....15149
9.405 (d) added....**29127**
9.405-2 (b) introductory text amended....**29127**
9.500—9.509 (Subpart 9.5) Heading revised; interim....42685
9.500 Revised; interim....42685
9.501 Revised; interim....42685
9.502 (c) and (d) added; interim....42686
9.504 (b) and (c) amended; (e) added; interim....42686
9.505 introductory text amended; (b) revised; interim....42686
9.505-3 Amended; interim....42686
9.505-4 (a) and (b) redesignated as (b) and (a); new (b) amended; (c) added; interim....42686
9.506 Revised; interim....42686
9.507 Revised; interim....42687
9.507-1 Added; interim....42687
9.507-2 Added; interim....42687
9.508 Removed; new 9.508 redesignated from 9.509; interim....42687
9.508-1 Removed; interim....42687
9.508-2 Removed....42687
9.509 Resignated as 9.508; interim....42687
10 Technical correction....**33487**
**Technical correction....37257**
10.002 (c) redesignated as (d); new (c) added....15149
10.004 (b)(2) revised....**29127**
12.104 (a)(1), (2) and (3) amended....41732
12.300 **Amended....41744**
12.302 **(c) and (e) amended....41744**
12.303 **(c) introductory test, (d)(1), (2), (3) and (g) amended....41744**

NOTE 1: **Boldface page numbers indicate 1991 changes.**
NOTE 2: **Boldface entries indicate August changes.**

## CHANGES OCTOBER 1, 1990 THROUGH AUGUST 30, 1991

**TITLE 48 Chapter 1—Con.** Page

13.104 (g) revised; interim.....41731
13.106 Regulation at 55 FR 25527 confirmed.....15148
14 Technical correction.....33487
Technical correction.....37257
14.201-6 Regulation at 55 FR 25527 confirmed.....15148
(x) and (y) added.....15149
14.201-8 Regulation at 55 FR 25527 confirmed.....15148
14.201-9 (e)(3) revised; interim.....41733
14.211 Comment time extended; interim.....45808
14.214 Regulation at 55 FR 25527 confirmed.....15148
14.404-1 (c)(6) amended; (c)(8) and (9) redesignated as (c)(9) and (10); new (c)(8) added; (e)(1) and (2) revised; interim.....52790
14.404-2 Comment time extended; interim.....45808
Regulation at 55 FR 25527 confirmed.....15148
(h) revised.....29127
14.405 Regulation at 55 FR 25527 confirmed.....15148
14.407-2 Regulation at 55 FR 25527 confirmed.....15148
14.408-1 (a)(2) introductory text revised.....15149
14.503-1 (a)(4) revised; interim.....41733
14.503-2 (b) amended.....15149
15 Technical correction.....33487
Technical correction.....37257
15.103 Introductory text and (c) amended; interim.....52790
15.402 Regulation at 55 FR 25527 confirmed.....15148
15.406-5 (c) amended; interim.....41733
15.407 (d) revised; (k) added; interim.....52790
(l) and (m) added.....15149
(d)(4) revised; interim.....41733
15.413 Comment time extended; interim.....45808
15.413-1 Comment time extended; interim.....45808
15.413-2 Comment time extended; interim.....45808

Page

15.508 Comment time extended; interim.....45808
15.509 Comment time extended; interim.....45808
15.605 (e) amended; interim.....41733
15.608 Comment time extended; interim.....45808
15.610 Comment time extended; interim.....45808
(a)(2), (3) introductory text and (ii) amended; (a)(4) added; interim.....41733
15.612 Comment time extended; interim.....45808
(c)(4) amended; interim.....41733
15.706 (d)(7) revised; interim.....52790
15.801 Amended; interim.....52790
15.804-6 (b)(2) table amended.....15149
15.804-7 (b)(7) added; interim.....52790
15.804-8 (f) added.....29127
15.805-1 (c) amended.....15150
15.805-2 (b) revised; interim.....52791
15.805-5 Comment time extended; interim.....45808
(a)(1) revised; interim.....52791
(c)(4) added.....15150
15.808 (a)(4) revised; interim.....52791
15.809 Heading, (e) and (f) revised; interim.....52791
15.812-1 (b) and (c) revised.....15150
15.812-2 (a)(5) added.....15150
15.813 Regulation at 55 FR 25527.....15148
15.813-1 Regulation at 55 FR 25527 confirmed.....15148
Amended; interim.....41734
15.813-2 Regulation at 55 FR 25527 confirmed.....15148
Amended; interim.....41734
15.813-3 Regulation at 55 FR 25528 confirmed.....15148
Amended; interim.....41734
15.813-4 Regulation at 55 FR 25528 confirmed.....15148
15.813-5 Regulation at 55 FR 25528 confirmed.....15148
15.813-6 Regulation at 55 FR 25528 confirmed.....15148
(c) removed; (d) through (g) redesignated as (c) through (f); interim.....41734
15.813-7 Regulation at 55 FR 25529 confirmed.....15148

NOTE 1: Boldface page numbers indicate 1991 changes.
NOTE 2: Boldface entries indicate August changes.

## CHANGES OCTOBER 1, 1990 THROUGH AUGUST 30, 1991

Page

15.814 Regulation at 55 FR 25529 confirmed.....15148
15.1001 (c)(2) revised.....15150
15.1003 (a) revised; interim.....52791
16 Technical correction.....33487
Technical correction.....37257
16.503 (b) revised.....15150
16.504 (b) revised.....15150
17 Technical correction.....33487
Technical correction.....37257
17.202 (b) revised; (c)(1) and (3) removed; (c)(2), (4) and (5) redesignated as (c)(1), (2) and (3).....15150
19 Technical correction.....33487
Technical correction.....37257
19.102 Regulation at 55 FR 25529 confirmed.....15148
19.303 (a) revised; interim.....52791
19.304 (d) added; interim.....52791
19.501 (d) amended; (h) removed; (i) through (k) redesignated as (h) through (j); interim.....52792
(j) revised.....15150
19.508 Regulation at 55 FR 25529 confirmed.....15148
19.702 Introductory text amended; interim.....41731
19.703 (a)(2) amended; (b) revised; interim.....52792
19.705-4 (c) amended; interim.....52792
19.705-6 (g) added; interim.....52792
19.708 (a) amended; interim.....41731
19.803 Regulation at 55 FR 3882 confirmed.....52788
19.808-1 Regulation at 55 FR 3883 confirmed.....52788
19.811-1 Regulation at 55 FR 3883 confirmed.....52788
19.811-3 Regulation at 55 FR 3883 confirmed.....52788
Regulation at 55 FR 25529 confirmed.....15148
19.812 Regulation at 55 FR 25530 confirmed.....15148
(d) revised; interim.....15151
19.1001 Revised; interim.....52792
19.1003 (b) revised; interim.....52792
19.1005 Revised; interim.....52792
19.1006 Added; interim.....52792
19.1007 Added; interim.....52793
20.201-2 Revised.....41735

Page

20.302 (a)(1) and (2) amended; (a)(3) added.....29127
25 Technical correction.....33487
Technical correction.....37257
25.102 (b) revised.....41736
25.108 Regulation at 55 FR 25530 confirmed.....15148
(d)(1) amended; interim.....15151
25.401 Amended; interim.....52793
Corrected.....2443
25.402 (f) revised.....15151
25.405 (a) revised.....15151
25.407 (a) revised; (c) and (d) added.....15151
25.701—25.704 (Subpart 25.7) Revised; interim.....15152
25.703 (a) corrected.....33487
25.1001 Amended.....15152
25.1003 (c) introductory text and (d) revised.....15152
25.1005 Revised.....15152
26 Revised; interim.....41737
27 Technical correction.....33487
Technical correction.....37257
27.204-1 (b) and (c) amended.....15152
27.204-2 Amended.....15153
27.204-4 Removed.....15153
28.201 Regulation at 55 FR 25530 confirmed.....15148
28.311-1 Revised; interim.....52793
28.311-2 Revised; interim.....52793
28.311-3 Added; interim.....52793
29.201 (b) and (c) revised; interim.....52793
29.401-3 Revised; interim.....52793
29.401-4 Heading revised; text amended; interim.....52793
29.402-1 (a) and (b) amended; interim.....52793
30.201-4 (c)(1) amended.....41744
31 Technical correction.....33487
Technical correction.....37257
31.205-1 (d), (f)(1), (2) and (4) revised; (f)(8) and (g) removed.....15153
31.205-6 (m)(1) amended; (o) added.....29127
(j)(4) amended; (o)(4) redesignated as (o)(5); (j)(3)(v) and new (o)(4) added; interim.....41739
31.205-10 Regulation at 55 FR 25530 confirmed.....15148
(a)(1)(ii)(C) amended.....29128

NOTE 1: Boldface page numbers indicate 1991 changes.
NOTE 2: Boldface entries indicate August changes.

## CHANGES OCTOBER 1, 1990 THROUGH AUGUST 30, 1991

**TITLE 48 Chapter 1—Con.** Page

31.205–11 Regulation at 55 FR 25530 confirmed.....**15148**
31.205–15 (b) revised; interim..... 52793
31.205–16 Regulation at 55 FR 25530 confirmed.....**15148**
31.205–18 Regulation at 55 FR 25530 confirmed.....**15148**
31.205–33 Revised; interim..... 52793
31.205–38 (b) revised; (f) removed; (c) and (g) redesignated as (c)(1) and (f); (c)(2) added.....**15153**
31.205–41 (a)(4) added; interim..... 52794
31.205–46 (a)(1) amended; (a)(4) revised; (a)(6) added..... 41739
31.205–47 (a) amended; (b) introductory text, (2) and (f)(1) revised; interim..... 52794
31.205–52 Regulation at 55 FR 25530 confirmed.....**15148**
32.412 Regulation at 55 FR 25530 confirmed.....**15148**
32.501–5 (e) added; interim..... 52794
32.610 (b)(2) revised; interim..... 52794
(b)(2) amended.....**29128**
32.613 (h)(3) revised; interim.....52795
(l) amended.....**29128**
32.614–1 (c) amended.....**29128**
32.616 Amended.....**29128**
32.902 Regulation at 55 FR 25530 confirmed.....**15148**
33.102 (b) redesignated as (c); new (b) added; interim..... 52795
33.103 Revised; interim.....52795
33.104 (b)(3) amended; interim..... 52795
**(g) and (h) revised**.....**37260**
33.105 (f)(2) revised; interim.....52795
35 Technical correction..... **33487**
**Technical correction**..... 37257
35.015 (b)(3) removed..... **15153**
36 Technical correction..... **33487**
**Technical correction**..... 37257
36.102 Amended.....**29128**
36.520 Regulation at 55 FR 25530..... **15148**
36.521 Regulation at 55 FR 25530 confirmed.....**15148**
36.601 Text removed.....**29128**
36.601–1 Added..... **29128**
36.601–2 Added..... **29128**
36.601–3 Added..... **29128**
36.601–4 Added..... **29128**
36.604 (a) revised.....**15153**

Page

37.103 Comment time extended; interim..... 45808
37.110 (c) and (f) revised; interim..... 52795
37.207 Comment time extended; interim..... 45808
37.208 Comment time extended; interim..... 45808
39 Note removed.....**29129**
39.002 Existing text designated as (a) and amended; (b) added.....**29129**
39 Appendix A added.....**29129**
42 Technical correction..... **33487**
**Technical correction**..... 37257
42.302 (a)(67) added.....**15154**
42.708 (a)(2) revised; interim..... 52796
42.900—42.903 (Subpart 42.9) Added.....**15154**
42.1401 (b)(10) amended; interim..... 52796
42.1403 Text redesignated from 42.1403–1 and amended; interim..... 52796
42.1403–1 Heading removed; text redesignated as 42.1403 and amended; interim.....52796
42.1403–2 Removed; interim..... 52796
43 Technical correction..... **33487**
**Technical correction**..... 37257
**43.104 (b) introductory text amended**..... 41744
43.204 (b)(5) added.....**15154**
43.205 (f) amended.....**15154**
44 Technical correction..... **33487**
**Technical correction**..... 37257
44.201–1 (d) introductory text revised; (d)(1) removed; (d)(2) and (3) redesignated as (d)(1) and (2).....**15154**
44.202–1 (c) added; interim.....52796
45 Technical correction..... **33487**
**Technical correction**..... 37257
45.302–3 (c) added; interim.....52796
45.304 Introductory text and (a) through (e) redesignated as (a) introductory text and (a)(1) through (5); new (b) added; interim.....52796
45.506 Regulation at 55 FR 25530 confirmed.....**15148**
45.605–2 Regulation at 55 FR 25530 confirmed.....**15148**
45.606–1 (b) revised.....**15154**

NOTE 1: **Boldface page numbers indicate 1991 changes.**
NOTE 2: **Boldface entries indicate August changes.**

## CHANGES OCTOBER 1, 1990 THROUGH AUGUST 30, 1991

Page

45.606–3 Regulation at 55 FR 25530 confirmed.....**15148**
**45.606–5 (c)(3)(iv) and (v) amended.....41740**
**45.608–1 (b) table amended.....41740**
**45.608–2 (a) amended.....41740**
**45.608–5 (d) revised.....41740**
**45.608–8 (b) amended.....41740**
47.303–6 (a)(2) amended; interim.....52796
47.303–17 Added; interim.....52796
49 Technical correction.....**33487**
**Technical correction.....37257**
49.101 (c) and (d) amended; interim.....52797
49.107 (a) and (b)(1) amended; interim.....52797
49.108–4 (a)(1) introductory text and (e) amended; interim.....52797
49.402–7 (b) revised.....**15154**
50.103 **Removed.....41741**
51.103 (d)(2) revised; interim.....52797
51.200 Amended; interim.....52797
51.204 Revised; interim.....52797
52 Technical correction.....**33487**
**Technical correction.....37257**
**52.202–1 Introductory text revised.....41730**
**Amended.....41744**
**52.203–5 Introductory text revised.....41730**
52.203–8 Comment time extended; interim.....45808
Amended; interim.....49854
Effective date corrected.....50279
Corrected.....52130
Amended.....**29137**
52.203–9 Comment time extended; interim.....45808
Amended; interim.....49854
Effective date corrected.....50279
Amended.....**29137**
52.203–10 Comment time extended; interim.....45808
52.203–11 Amended.....**15155**
52.203–13 Comment time extended; interim.....45808
52.207–1 Regulation at 55 FR 25530 confirmed.....**15148**
52.207–2 Regulation at 55 FR 25530 confirmed.....**15148**
52.209–3 Regulation at 55 FR 25531 confirmed.....**15148**

Page

52.209–6 Revised; interim.....**29138**
52.209–7 Added; interim.....42687
Technical correction.....45808
52.209–8 Added; interim.....42688
Technical correction.....45808
**52.212–1 Introductory text revised.....41732**
**52.212–2 Introductory text revised.....41732**
52.214–6 Regulation at 55 FR 25531 confirmed.....**15148**
52.214–8 Regulation at 55 FR 25531 confirmed.....**15148**
52.214–10 Regulation at 55 FR 25531 confirmed.....**15148**
52.214–18 Regulation at 55 FR 25531 confirmed.....**15148**
52.214–27 Amended; interim.....52797
52.214–34 Added.....**15155**
52.214–34 Correctly designated.....**33487**
52.214–35 Added.....**15155**
52.215–16 Amended; interim.....52797
Regulation at 55 FR 25531 confirmed.....**15148**
**Amended; interim.....41733**
52.215–18 Regulation at 55 FR 25531 confirmed.....**15148**
52.215–22 Amended; interim.....52797
52.215–23 Amended; interim.....52798
52.215–26 Amended.....**15155**
52.215–32 Regulation at 55 FR 25531 confirmed.....**15148**
**Amended; interim.....41735**
52.215–37 Regulation at 55 FR 25532 confirmed.....**15148**
52.215–38 Added; interim.....52798
52.215–39 Added.....**29138**
52.216–7 Amended.....**29138**
52.217–5 Regulation at 55 FR 25532 confirmed.....**15148**
52.219–1 Amended; interim.....52798
52.219–5 Amended; interim.....52798
52.219–7 Amended; interim.....52798
52.219–9 Amended; interim.....52798
52.219–11 Regulation at 55 FR 3888 confirmed.....52788
52.219–12 Regulation at 55 FR 3889 confirmed.....52788
52.219–14 Amended; interim.....52798
52.219–15 Amended.....**15155**
**Amended.....41744**
52.219–18 Regulation at 55 FR 25532 confirmed.....**15148**

NOTE 1: **Boldface page numbers indicate 1991 changes.**
NOTE 2: **Boldface entries indicate August changes.**

## CHANGES OCTOBER 1, 1990 THROUGH AUGUST 30, 1991

**TITLE 48 Chapter 1—Con.** Page

52.219-19 Added; interim.....52798
Amended.....**29138**
52.219-20 Added; interim.....52799
52.219-21 Added; interim.....52799
Amended.....**29138**
52.219-22 Added; interim.....52799
52.220-1 Amended.....**29138**
52.220-3 Amended.....**29138**
52.222-2 Regulation at 55 FR 25532 confirmed.....15148
52.225-9 Amended.....15155
52.225-11 Revised; interim.....15155
(a) effective date corrected...**25446, 27298**
52.225-12 Amended.....15155
52.225-13 Amended.....15156
**(c) amended**.....41744
**52.226-1 Added; interim**.....41737
52.227-3 Amended.....15156
52.227-8 Removed.....15156
52.227-15 Regulation at 55 FR 25532 confirmed.....15148
52.227-17 Regulation at 55 FR 25532 confirmed.....15148
52.227-20 Regulation at 55 FR 25532 confirmed.....15148
52.228-6 Introductory text amended; interim.....52799
52.228-7 Introductory text amended; interim.....52799
52.229-3 Amended; interim.....52799
52.229-4 Amended; interim.....52799
52.229-6 Amended; interim.....52799
52.229-7 Amended; interim.....52799
**52.232-1 Introductory text amended**.....41744
52.232-12 Regulation at 55 FR 25532 confirmed. .....15148
52.232-16 Regulation at 55 FR 38518 correctly withdrawn.....40392
Amended.....**29138**
52.232-17 Amended; interim.....52799
**52.236-21 Introductory text and (d) amended**.....41744
52.237-3 Amended; interim.....52799
52.237-8 Amended; interim.....52799
52.237-9 Comment time extended; interim.....45808
52.242-2 Amended.....15156
52.242-13 Added.....15156
52.243-6 Amended.....15156
52.243-7 Regulation at 55 FR 25534 confirmed.....15148
52.244-1 Amended.....15156
Corrected.....**25446, 27298**

Page

**52.246-2 (i)(2) amended**.....41745
52.247-23 Amended; interim.....52800
52.247-34 Amended; interim.....52800
52.247-65 Added; interim.....52800
52.251-2 Amended; interim.....52800
52.253-1 Added; interim.....52800
**52.301 Table amended**.....41745
53.105 Existing text designated as (a); (b) added; interim.....52800
53.111 Added; interim.....52800
53.203 Comment time extended; interim.....45808
(b) amended; interim.....52801
53.204-2 Heading revised; (a) amended; interim.....52801
53.209-1 Regulation at 55 FR 25534 confirmed.....15148
53.219 Regulation at 55 FR 25534 confirmed.....15148
53.228 (h) through (j) amended; interim.....52801
Regulation at 55 FR 25534 confirmed.....15148
53.236-1 Heading revised; (a) amended; interim.....52801
53.301-24 Regulation at 55 FR 25535 confirmed.....15148
53.301-25 Regulation at 55 FR 25537 confirmed.....15148
53.301-25-A Regulation at 55 FR 25539 confirmed.....15148
53.301-28 Regulation at 55 FR 25541 confirmed.....15148
53.301-34 Regulation at 55 FR 25543 confirmed.....15148
53.301-35 Regulation at 55 FR 25545 confirmed.....15148
53.301-119 Regulation at 55 FR 25547 confirmed.....15148
53.301-273 Revised; interim.....52802
53.301-274 Revised; interim.....52804
53.301-275 Revised; interim.....52806
53.301-279 Revised; interim.....52808
53.301-294 Regulation at 55 FR 25549 confirmed.....15148
53.301-295 Regulation at 55 FR 25551 confirmed.....15148
53.301-1403 Regulation at 55 FR 25553 confirmed.....15148
53.301-1404 Regulation at 55 FR 25555 confirmed.....15148
53.301-1405 Regulation at 55 FR 25556 confirmed.....15148
53.301-1406 Regulation at 55 FR 25560 confirmed.....15148

NOTE 1: **Boldface page numbers indicate 1991 changes.**
NOTE 2: **Boldface entries indicate August changes.**

## CHANGES OCTOBER 1, 1990 THROUGH AUGUST 30, 1991

Page

53.301-1407 Regulation at 55 FR 25562 confirmed.....15148
53.301-1408 Regulation at 55 FR 25565 confirmed.....15148
53.301-1416 Regulation at 55 FR 25567 confirmed.....15148
53.301-1417 Revised; interim.....52811
53.301-1447 Correctly added.....39970
Correctly revised.....39970
53.302-90 Regulation at 55 FR 25569 confirmed.....15148
53.301-91 Regulation at 55 FR 25570 confirmed.....15148
53.302-333 Revised; interim.....42688
Comment time extended; interim.....45808
Technical correction.....45808
53.303-DD-254 Amended.....41741

### Chapter 2—Department of Defense (Parts 200—299)

Chapter 2 Revised; eff. 12-31-91.....36284
202.101 (a) amended.....9084
203.104-1 Revised.....9084
203.104-4 Revised.....9084
203.104-5 Heading revised.....9084
203.104-9 Removed.....9084
203.170-2 (c) added.....9084
203.571-1 Amended; interim.....9084
203.571-2 Amended; interim.....9084
203.571-3 (a) and (b) amended; interim.....9084
203.571-4 Amended; interim.....9085
204.670-2 Regulation at 54 FR 4246 confirmed.....9089
204.671-5 Regulation at 54 FR 4246 confirmed.....9089
204.672-2 Regulation at 54 FR 4247 confirmed.....9089
204.672-5 Regulation at 54 FR 4247 confirmed.....9089
204.675 Regulation at 54 FR 4247 confirmed.....9089
204.675-1 Regulation at 54 FR 4247 confirmed.....9089
204.675-2 Regulation at 54 FR 4247 confirmed.....9089
204.675-3 Regulation at 54 FR 4247 confirmed.....9089
204.7004-3 (a)(2) introductory text amended.....9085
203.7100—203.7107 (Subpart 203.71) Added; interim.....24141

Page

204.7108-3 (b) amended; interim.....48732
(b) amended.....9085
205.203 Revised; interim.....48732
208.405-1 (c) amended; interim.....48732
208.7801—208.7803 (Subpart 208.78) Revised; interim.....48732
209.103 (S-70) introductory text and (1) revised; interim.....48733
211.7000—211.7005 (Subpart 211.70) Added.....18611
214.201-9 Added; interim.....15164
214.202 Amended; interim.....48733
214.202-1 Revised; interim.....48733
214.207 Amended; interim.....48733
214.503-1 (a)(4) added; interim.....15164
215.401 Added; interim.....48733
215.406-5 Added; interim.....15164
215.407 (d)(4)(S-70) and (S-71) added; interim.....15164
215.605 (e) added; interim.....15164
215.610 Added; interim.....15164
215.612 Added; interim.....15164
215.804-3 (b)(S-70) revised; interim.....48733
215.805-5 (e)(6) revised; interim.....48733
216.403 (c)(S-70) removed; interim.....48733
217.102—217.103-1 (Subpart 217.1) Revised.....9085
219.000 Regulation at 55 FR 19077 confirmed.....48732
219.001 Regulation at 55 FR 19077 confirmed.....48732
219.201 Regulation at 55 FR 19077 confirmed.....48732
219.301-70 Regulation at 55 FR 19077 confirmed.....48732
219.302 Regulation at 55 FR 19077 confirmed.....48732
219.501 Regulation at 55 FR 19077 confirmed.....48732
219.501-70 Regulation at 55 FR 19078 confirmed.....48732
219.702 (a) amended; interim.....15164
219.704 (a)(3) correctly amended.....39971
Regulation at 55 FR 19078 confirmed.....48732
219.705-2 Regulation at 55 FR 19078 confirmed.....48732

NOTE 1: Boldface page numbers indicate 1991 changes.
NOTE 2: Boldface entries indicate August changes.

## CHANGES OCTOBER 1, 1990 THROUGH AUGUST 30, 1991

**TITLE 48 Chapter 2—Con.** Page

219.705-4 Regulation at 55 FR 19078 confirmed..... 48732
219.706 Regulation at 55 FR 19078 confirmed..... 48732
219.708 Regulation at 55 FR 19078 confirmed..... 48732
(b)(2) revised; interim..... 15164
(c)(1)(S-70) amended..... 37963
219.803 Regulation at 55 FR 19078 confirmed..... 48732
219.804-4 Regulation at 55 FR 19078 confirmed..... 48732
219.1005—219.1071 (Subpart 219.10) Regulation at 54 FR 4247 confirmed.....9089
219.1006 Added.....9090
219.1007 Added.....9090
219.1007-70 Added.....9090
219.1070 Removed.....9090
219.1070-1 Removed.....9090
219.1070-2 Removed.....9090
219.1070-3 Removed.....9090
219.1071 Removed.....9090
219.7000 Regulation at 55 FR 19078 confirmed..... 48732
219.7100—219.7106 (Subpart 219.71) Added.....37963
225.000 Revised; interim.....48733
225.000-70 Redesignated from 225.101; interim..... 48733
(l) added; interim.....9086
225.000-71 Added; interim.....48734
(b) table revised; interim.....9086
225.101 Redesignated as 225.000-70 and revised; interim..... 48733
225.102 Revised; interim.....48734
225.102-70 Added; interim.....48734
225.103 Revised; interim.....48735
225.105 Revised; interim.....48735
225.105-70 Added; interim.....48735
(i) added; interim.....9086
225.107 Revised; interim.....48736
225.107-70 Added; interim.....48736
225.107-71 Added; interim.....48736
225.109 Revised; interim.....48736
(a)(S-70) amended; (d)(S-70) revised; interim.....9086
225.109-70 Added; interim.....48736
225.302 (a)(S-72)(1)(viii) removed; interim.....48737
225.304 Removed; interim.....48737
225.401 Revised; interim.....48737
Revised; interim.....9086
225.402 Revised; interim.....48737

Page

(a)(1)(i) revised; (C) redesignated as (c); new (c) introductory text revised; interim.....9086
225.403 (d) revised; (S-70) redesignated as 225.403-70; introductory text revised; interim..... 48737
225.403-70 Redesignated from 225.403 (S-70); interim..... 48737
225.405 Revised; interim.....48737
225.407 Revised; interim.....48737
Revised; interim.....9086
225.407-70 Added; interim.....48738
225.407-71 Added; interim.....48738
225.501 (a) amended.....9087
225.600—225.605-70 (Subpart 225.6) Revised; interim.....48738
225.603-70 (c)(4)(i) revised; interim.....9087
(b)(7) amended..... 15164
225.7000 Revised; interim.....48740
Regulation at 55 FR 30158 confirmed.....9089
225.7001 Regulation at 55 FR 30158 confirmed.....9089
225.7002 (c)(7) removed.....9090
225.7008 Regulation at 55 FR 30158 confirmed.....9089
225.7011 Added; interim..... 48740
225.7011-1 Added; interim.....48740
225.7012 Regulation at 55 FR 30158 confirmed.....9089
225.7012-1 Regulation at 55 FR 30158 confirmed.....9089
225.7012-2 Regulation at 55 FR 30158 confirmed.....9089
(a), (b)(1), and (2) introductory text revised.....9090
225.7012-3 Regulation at 55 FR 30159 confirmed.....9089
225.7012-4 Regulation at 55 FR 30159 confirmed.....9089
225.7012-5 Regulation at 55 FR 30159 confirmed.....9089
225.7012-3 (a) amended; interim..... 48740
225.7014 Added; interim..... 48740
Revised.....15164
225.7014-1 Added..... 15164
225.7014-2 Added..... 15164
225.7014-3 Added..... 15164
225.7014-4 Added..... 15164
225.7015 Added..... 15165
225.7015-1 Added..... 15165

NOTE 1: Boldface page numbers indicate 1991 changes.
NOTE 2: Boldface entries indicate August changes.

## CHANGES OCTOBER J, 1990 THROUGH AUGUST 30, 1991

Page

225.7015–2 Added..... 15165
225.7015–3 Added..... 15165
225.7016 Added; interim..... 15165
225.7016–1 Added; interim..... 15165
225.7016–2 Added; interim..... 15165
225.7016–3 Added; interim..... 15165
225.7304 (c)(1)(iii) revised; interim..... **34031**
225.7310 (a) and (c) revised; (b)(2) through (4) amended; (d) removed; interim..... 48740
225.7314 Removed; interim..... 48740
225.7400—225.7406 (Subpart 225.74) Heading amended; interim..... 48740
225.7400 Revised; interim..... 48740
225.7401 Revised; interim..... 48741
225.7402 Revised; interim..... 48741
225.7403 Revised; interim..... 48741
225.7404 Revised; interim..... 48742
225.7405 Redesignated as 225.7406; new 225.7405 added; interim..... 48742
225.7406 Removed; new 225.7406 redesignated from 225.7405; interim..... 48742
225.7500—225.7503 (Subpart 225.75) Removed; interim..... 48742
225.7600—225.7608 (Subpart 225.76) Removed; interim..... 48742
226.7100—226.7103 (Subpart 226.71) Added; interim..... 48742
Regulation at 55 FR 48742 confirmed..... 15167
228.311 Added..... **9087**
228.311–1 Added..... **9087**
228.311–2 Added..... **9087**
230.7103 (a)(2) amended..... 15165
231.100 Added..... 15165
231.100–70 Added..... 15165
231.201 Removed..... 15165
231.205–1 Removed..... 15165
231.205–38 Removed..... 15165
231.303 (Subpart 231.3) Added; interim..... 48743
231.603 (Subpart 231.6) Added; interim..... 48743
231.703 (Subpart 231.7) Added; interim..... 48743
232.412 (S–72) added..... 37965
232.501–1 (a) amended..... **31342**
**Technical correction**..... 38174
232.501–2 Revised..... **31342**
**Technical Correction**..... 38174

Page

232.502–1 (S–71) revised; interim..... 48743
(S–71)(2)(ii)(C) removed; (S–71)(2)(ii)(D) redesignated as (S–71)(2)(ii)(C); (S–71)(2)(iii) revised..... **9087**
(S–71) amended..... **31342**
**Technical correction**..... 38174
232.502–4 (S–71), (S–72) and (S–73) revised; (S–74) and (S–75) removed..... **31342**
**Technical correction**..... 38174
235.006 Revised; interim..... 48745
237.202 Redesignated from 237.204..... 15165
237.204—237.206 (Subpart 237.2) Heading revised..... 15165
237.204 Redesignated as 237.202..... 15165
237.270 Added..... 15165
237.7407 (b) introductory text correctly revised..... 39971
242.270 Revised; interim..... 48745
242.302 (b)(S–70) added; interim..... 48745
243 Technical correction..... **26719**
243.107 Added; interim..... **24031**
Regulation at 56 FR 24031 eff. 5–14–91; interim..... **28345**
245.401 Revised..... **9087**
245.405 (c) removed; (d), (e) and (f) redesignated as (c), (d) and (e); (b), new (c), new (d) and new (e) revised; interim..... **9087**
245.603–70 (1) revised..... **9087**
245.608–5 Heading revised; (a)(1) through (3) and (b) added; interim..... 48745
246.406 (S–71) introductory text, (1) and (2), (S–72) introductory text, (1) through (4) redesignated as (S–71), (i) and (ii), (2) introductory text, (i) through (iv); new (S–71) introductory text added; (S–73) removed; interim..... 48746
247.573–1 Revised..... 39971
249 Technical correction..... **26719**
249.102 Revised; interim..... **24031**
Regulation at 56 FR 24031 eff. 5–14–91; interim..... **28345**

NOTE 1: **Boldface page numbers indicate 1991 changes.**
NOTE 2: **Boldface entries indicate August changes.**

## CHANGES OCTOBER 1, 1990 THROUGH AUGUST 30, 1991

**TITLE 48 Chapter 2—Con.** Page

249.7003 Redesignated as 249.7004; new 249.7003 added; interim.....24031
Regulation at 56 FR 24031 eff. 5-14-91; interim.....28345
249.7004 Redesignated from 249.7003; interim.....24031
Regulation at 56 FR 24031 eff. 5-14-91; interim.....28345
252 Technical correction.....26719
252.203-7001 Amended; interim.....9087
252.203-7002 Amended.....9088
252.203-7004 Added; interim.....24142
252.204-7004 Regulation at 55 FR 19080 confirmed.....48732
252.204-7007 Regulation at 55 FR 19080 confirmed.....48732
252.208-7005 Revised; interim.....48746
Regulation at 55 FR 48746 confirmed.....15167
252.211-7000 Added; interim.....18619
252.211-7001 Added; interim.....18619
252.211-7002 Added; interim.....18620
252.211-7003 Added; interim.....18621
252.211-7004 Added; interim.....18621
252.211-7005 Added; interim.....18622
252.211-7006 Added; interim.....18622
252.211-7007 Added; interim.....18622
252.211-7008 Added; interim.....18622
252.211-7009 Added; interim.....18623
252.211-7010 Added; interim.....18623
252.211-7011 Added; interim.....18623
252.211-7012 Added; interim.....18623
252.211-7013 Added; interim.....18624
252.211-7014 Added; interim.....18624
252.211-7015 Added; interim.....18624
252.211-7016 Added; interim.....18625
252.211-7017 Added; interim.....18625
252.211-7018 Added; interim.....18625
252.211-7019 Added; interim.....18626
252.211-7020 Added; interim.....18626
252.211-7021 Added; interim.....18627
252.215-7003 Correctly amended.....39971
252.215-7004 Added; interim.....15166
252.217-7306 Regulation at 55 FR 19080 confirmed.....48732
252.219-7005 Regulation at 55 FR 19081 confirmed.....48732
252.219-7009 Regulation at 55 FR 19081 confirmed.....48732
252.219-7012 Removed.....9090
252.219-7013 Removed.....9090

Page

252.219-7014 Removed.....9090
252.219-7016 Removed; interim.....15166
252.223-7005 Regulation at 55 FR 19081 confirmed.....48732
252.223-7008 Regulation at 55 FR 19081 confirmed.....48732
252.225-7000 Revised; interim.....48746
Regulation at 55 FR 48746 confirmed.....15167
252.225-7001 Revised; interim.....48746
Revised; interim.....9088
Regulation at 55 FR 48746 confirmed.....15167
252.225-7003 Introductory text amended; interim.....48747
Regulation at 55 FR 48747 confirmed.....15167
252.225-7005 Revised; interim.....48747
Revised; interim.....9088
Regulation at 55 FR 48747 confirmed.....15167
252.225-7006 Revised; interim.....48747
Revised; interim.....9089
Regulation at 55 FR 48747 confirmed.....15167
252.225-7008 Revised; interim.....48748
Amended; interim.....9089
Regulation at 55 FR 48748 confirmed.....15167
252.225-7009 Regulation at 55 FR 19081 confirmed.....48732
252.225-7014 Regulation at 55 FR 19081 confirmed.....48732
Amended; interim.....9089
252.225-7018 Removed; interim.....48749
Regulation at 55 FR 48749 confirmed.....15167
252.225-7020 Removed; interim.....48749
Regulation at 55 FR 48749 confirmed.....15167
252.225-7021 Removed; interim.....48749
Regulation at 55 FR 48749 confirmed.....15167
252.225-7023 Regulation at 55 FR 30160 confirmed.....9089
252.225-7025 Added; interim.....48749

NOTE 1: Boldface page numbers indicate 1991 changes.
NOTE 2: Boldface entries indicate August changes.

## CHANGES OCTOBER 1, 1990 THROUGH AUGUST 30, 1991

Page
Revised....15166
Regulation at 55 FR 48749 confirmed....15167
252.225-7026 Added; interim....48749
Revised....15166
Regulation at 55 FR 48749 confirmed....15167
252.225-7029 Added; interim....48749
Regulation at 55 FR 48749 confirmed....15167
252.225-7030 Added; interim....48750
Regulation at 55 FR 48750 confirmed....15167
252.225-7031 Added....15166
252.225-7032 Added....15166
252.225-7033 Added; interim....15166
252.226-7002 Added; interim....48750
Regulation at 55 FR 48750 confirmed....15167
252.227-7039 Regulation at 55 FR 19081 confirmed....48732
252.231-7000 Revised....15166
252.232-7004 Revised; interim....48750
Regulation at 55 FR 48750 confirmed....15167
252.232-7007 (a) revised....31343
Technical correction....38174
252.232-7008 Added....31343
Added....37965
Technical correction....38174
252.233-7000 Regulation at 55 FR 19082 confirmed....48732
252.243-7000 Regulation at 55 FR 19082 confirmed....48732
252.247-7203 Regulation at 55 FR 19082 confirmed....48732
252.249-7001 Added; interim....24031
Regulation at 56 FR 24031 eff. 5-14-91; interim....28345
Chapter 2 Appendixes H and I regulation at 55 FR 19082 confirmed....48732
Appendix N revised; interim....48750
Appendix N amended....9089
Appendix N regulation at 55 FR 48750 confirmed....15167

### Chapter 3—Department of Health and Human Services (Parts 300—399)

306.501 Amended....42197
316.307 Added....42197
332.402 (e) amended....42197
332.406 (c)(2) amended....42197
Page
332.407 (d) amended....42197
332.409-1 Amended....42197
332.501-2 (a)(3) amended....42197
333.104 (b)(1) and (c)(2) amended....42197
352.216-7 Removed....42197
352.216-71 Removed....42197
352.216-72 Added....42197
352.270-6 Added; interim....33882
Technical correction....37668
352.380-4 (Subpart 352.3) Removed....42198

### Chapter 5—General Services Administration (Parts 500—599)

501.105 Amended....48847
501.404 (c) revised....15288
501.602-1 (i) revised; (k) through (m) added....15288
501.602-2 (a) and (b)(1) revised; (c) amended....15288
501.603-3 Revised....15288
501.603-4 Revised....15288
501.603-70 (a), (d)(2) through (4), (h)(1) introductory text, (iv)(C), (v), (vi)(C), (E), (vii) through (ix) and (h)(2) through (4) revised; (c) and (f) amended; (h)(1)(x) and (i) added; (h)(5) and (6) removed....15289
502.101 Amended....48847
503.104 Added....39972
503.104-4 Added....39972
503.104-5 Added....39972
(c)(4) revised....50700
503.104-7 Added....39973
(a) revised....50700
503.104-8 Added....39973
503.104-9 Added....39973
503.104-10 Added....39973
503.104-11 Added....39974
503.104-12 Added....39974
504.803 (a)(23) and (25) revised....39974
505.303-70 (b)(2) revised; (b)(4) and (c) added....39974
505.403 Added....39974
506.302-1 Revised....48847
506.304 (a) removed; (b), (c), and (d) redesignated as (a), (b), and (c)....48847
507.103 Added....2864
508.602 Removed....33721

NOTE 1: Boldface page numbers indicate 1991 changes.
NOTE 2: Boldface entries indicate August changes.

## CHANGES OCTOBER 1, 1990 THROUGH AUGUST 30, 1991

### TITLE 48 Chapter 5—Con.

Page

510.001 Revised.....2864
510.002 Added.....2865
Revised.....33721
513.106 (a) revised.....48847
513.107 Removed.....48847
513.505–70 (b) revised; (c) added.....48847
513.7001 (g) amended.....48847
515.414 Revised.....48847
515.414–70 (d) revised.....48847
515.501 Revised.....48848
515.612 Added.....39974
515.803 Revised.....48848
515.905 (c) added.....48848
515.905–1 (a) revised.....48848
516.505 (Subpart 516.5) Added.....376
Corrected.....30618
519.202–5 (b) revised.....3044
519.302 Revised.....3044
519.500 Revised.....3044
519.704 (a)(2) and (3) revised.....3044
519.705–4 (d) redesignated as (f); (c) and new (f)(1) revised; new (d) and (e) added.....3044
(d) revised; (e) removed; (f)(1) through (3) redesignated as (e)(1) through (3) and revised.....26922
519.705–5 (c) and (d) amended.....3044
519.706–70 Revised.....3045
(e) revised.....26922
519.770–1 (a)(2), (b)(1)(ii), (iii) and (2)(ii) revised.....3045
519.803—519.803–70 (Subpart 519.8) Added.....26769
523.303 Revised.....1740
525.402 (b) revised.....46069
525.407 Existing text designated as (a); (b) added.....46069
538.000 Revised.....29443
538.203–71 Revised.....29443
546.710 (a) revised.....1741
549.001 Removed.....33722
549.402–6 (c) revised.....33722
549.402–7 (a) and (b)(2) revised.....33722
552.203–70 Revised.....965
552.203–71 Added.....39974
552.203–72 Added.....39975
Amended.....50701

Page

552.203–73 Added.....39975
552.216–73 Added.....376
552.223–70 Introductory text revised.....1741
552.223–72 Added.....1741
552.225–8 Added.....46069
552.225–9 Added.....46069
552.225–72 Temporary Reg. AC–91–2 revised.....11692
552.238–70 Added.....29443
552.242–70 Revised.....1741
552.246–17 Revised.....1741
552.246–70 Revised.....1742
552.246–72 Revised.....1744
Corrected.....377
570.702–1 Temporary Reg. AC–91–1 added.....4735
570.702–2 Temporary Reg. AC–91–1 added.....4735
570.702–5 Temporary Reg. AC–91–1 added.....4735
570.702–11 Temporary Reg. AC–91–1 added.....4735
570.702–14 Temporary Reg. AC–91–1 added.....4735
570.702–15 Temporary Reg. AC–91–1 added.....4735
570.702–17 Temporary Reg. AC–91–1 added.....4735
570.702–18 Temporary Reg. AC–91–1 added.....4735
570.702–19 Temporary Reg. AC–91–1 added.....4735
570.702–21 Temporary Reg. AC–91–1 added.....4735
575.104 (d)(2)(i) revised; eff. 9–1–93; (e)(1) and (e)(2)(i) through (viii) revised; effective to 8–31–93.....26772
(e)(1) and (e)(2)(i) through (viii) revised; eff. 9–1–93.....26773
(e)(2)(ix)(F) revised; eff. 9–1–93.....26774

### Chapter 7—Agency for International Development (Parts 700—799)

701.105 Revised.....39976
(a) amended.....2699
705.002 Amended.....2699
705.202 (c) revised; interim.....27208
705.207 Revised; interim.....27208
706.302–5 Revised; interim.....27208
706.302–71 Revised; interim.....27208
715.504 (a) revised.....2699

NOTE 1: Boldface page numbers indicate 1991 changes.
NOTE 2: Boldface entries indicate August changes.

## CHANGES OCTOBER 1, 1990 THROUGH AUGUST 30, 1991

Page

715.506 Revised.....2699
719.272 Revised; interim.....27208
726.000 Revised; interim.....27209
726.101 Revised; interim.....27209
726.102 Revised; interim.....27209
726.104 Amended; interim.....27209
726.201 Heading and (a) revised; interim.....27209
726.301 (a) revised; interim.....27209
731.205–6 (b)(2) amended.....7568
731.371 (a)(1) amended.....7568
734 Revised.....39976
737 Revised.....39976
752.219–8 Amended.....2699
752.226–1 Revised; interim.....27209
752.226–2 Revised; interim.....27210
752.7002 Amended.....2699
752.7006 Amended.....2699
752.7015 Amended.....2699
752.7018 Amended.....2699
752.7019 Amended.....2699
752.7020 Removed.....39977
752.7026 Amended.....2699
752.7027 Revised.....7587
752.7029 Amended.....7587
752.7031 Amended.....2699
752.7033 Added.....7588
753.107 Amended.....2699
Chapter 7 Appendix D revised.....7569
Appendix G revised.....7586
Appendixes C and D amended.....7588

### Chapter 8—Department of Veterans Affairs (Parts 800—899)

819.201 (a) revised; (d) amended; interim.....49899
819.202–5 (a) through (h) added; interim.....49900
819.202–70 (a), (d), (m) and (n) revised; interim.....49900
819.7001—819.7004 (Subpart 819.70) Heading amended; interim.....49900
819.7001 (a) amended; (b) revised; interim.....49000
819.7002 Introductory text amended; (a) and (b) redesignated as (b) and (c); new (a) added; new (c) revised; interim.....49900
819.7003 Revised; interim.....49901
819.7004 Heading revised; text amended; interim.....49901

Page

852.219–70 (a) designation and (b) removed; undesignated text amended; interim.....49901

### Chapter 9—Department of Energy (Parts 900—999)

901.104–1 (a)(2) revised.....41964
901.105 Table amended (OMB numbers).....41964
901.603–70 Revised.....41964
904.601 (c) amended.....41964
908.303—908.307 (Subpart 908.3) Added.....41964
909.104–1 Removed.....41964
914.201–5 (a) revised.....8146
914.406–3 Amended.....41964
915.405–1 Amended.....41964
915.406–5 (a) revised.....8146
915.970–8 (b)(2)(i)(D) and (d) amended.....41964
915.971–5 (d), (f) and (h) revised; interim.....5081
(d), (f) and (h) revised.....28101
915.972 (a) introductory text revised; interim.....5081
(a) introductory text revised.....28101
917.605 (b)(2)(iii) revised.....28102
919.805–2 (Subpart 919.8) Added.....42947
922.804–2 (c) amended.....41965
933.105 (a)(1)(i) revised.....41965
935.010 Revised.....41965
942.1401 Amended.....41965
942.1402 (a)(2) amended.....41965
942.1403–1 (a) and (c)(1) amended.....41965
942.1403–2 (a) amended.....41965
943.170 (i) amended.....41965
950.7011 (c) revised; interim.....5081
(c) revised.....28102
952.204–73 Amended.....41965
952.212–73 Amended.....41965
952.214–27 Removed.....41965
952.215–18 Removed.....41965
952.215–71 Removed.....8146
952.215–72 Removed.....8146
952.219–9 Amended.....41965
952.227–79 Amended.....41965
952.235–70 Amended.....41965
970.0803 Revised.....41965

NOTE 1: Boldface page numbers indicate 1991 changes.
NOTE 2: Boldface entries indicate August changes.

## CHANGES OCTOBER 1, 1990 THROUGH AUGUST 30, 1991

**TITLE 48 Chapter 9—Con.** Page

970.1509-5 (b) revised; interim.....5081
(b) revised.....28102
970.1509-8 (b), (c) and (d) revised; interim.....5082
(b) through (e) revised.....28102
(d) table corrected.....38174
970.3102-2 (d) amended.....41965
970.3102-15 Heading revised; (c) added.....41540
970.3102-21 Revised; interim.....5083
Revised.....28104
970.3102-22 Added; interim.....5084
Added.....28104
970.5203-3 Amended.....41965
970.5204-10 (b) amended.....41965
970.5204-12 Amended.....41965
970.5204-13 Amended.....41540
Amended; interim.....5084
Amended.....28105
Amended.....41966
970.5204-14 Amended.....41540
Amended; interim.....5085
(e)(10) revised; (e)(15)(iv) and (34) added.....28105
970.5204-15 Amended.....41966
970.5204-16 Amended; interim.....5085
Amended.....28106
970.5204-18 Added; interim.....5085
Added.....28106
970.5204-21 Amended; interim.....5085
(j) added.....28106
970.5204-22 Amended.....41540
970.5204-26 Amended.....41966
970.5204-31 Revised; interim.....5086
Revised.....28106
Amended.....41966
970.5204-32 Revised; interim.....5087
Revised.....28107
970.5204-54 Revised.....28108
970.5204-55 Added; interim.....5087
Added.....28108
970.5204-56 Added; interim.....5088
Added.....28110
970.7104-3 Revised.....41966
970.7104-4 Added.....41540
970.7104-12 (a) amended.....41966
970.7104-39 Amended.....41966
971.101 Revised.....41966
971.103 (a)(1)(ii) removed; (a)(1)(iii) and (iv) redesignated as (a)(1)(ii) and (iii); new (a)(1)(ii) and (c)(2) revised.....41966

### Chapter 14—Department of the Interior (Parts 1400—1499)

1401.301 Revised.....15838
1401.301-70 Added.....15838
1401.302 Revised.....15838
1401.303 Revised.....15838
1401.304 Revised.....15838

### Chapter 15—Environmental Protection Agency (Parts 1500—1599)

1501.670-1 Removed.....6288
1501.670-2 Removed.....6288
1501.670-3 Removed.....6288
1501.670-4 Removed.....6288
1501.670-5 Removed.....6288
1501.670-6 Removed.....6288
1501.670-7 Removed.....6288
1510.001 Added.....42236
1510.002 Added.....42236
1510.011-79 Added.....42236
1513.404 Revised.....48623
1513.570 Revised.....32518
1516.404-276 (a) amended.....6288
1527.404 (Subpart 1527.4) Subpart and section added.....48623
1527.7000—1527.7005 (Subpart 1527.70) Removed.....48624
1536.209 Revised.....49283
1537.200—1537.205 (Subpart 1537.2) Revised.....5957
1552.210-79 Added.....42236
1552.227-70 Removed.....48624
1552.227-71 Removed.....48624
1552.227-72 Removed.....48624
1552.227-73 Removed.....48624
1552.227-74 Removed.....48624
1552.227-75 Removed.....48624

### Chapter 18—National Aeronautics and Space Administration (Parts 1800—1899)

1801.402 Amended.....12458
Corrected.....15134
1801.471 (a)(1) amended.....12458
1803.101—1803.104-12 (Subpart 1803.1) Revised.....8719
1804.202 (a) amended.....12458
1804.470 Added.....47478

NOTE 1: Boldface page numbers indicate 1991 changes.
NOTE 2: Boldface entries indicate August changes.

## CHANGES OCTOBER 1, 1990 THROUGH AUGUST 30, 1991

Page
1804.470-1 Added..... 47478
1804.470-2 Added..... 47478
Amended..... 8720
1804.470-3 Added..... 47478
1804.470-4 Added..... 47478
1804.671-4 (qqq) amended..... 8720
1804.671-6 (e) amended..... 47478
1804.804-5 Revised..... 32115
1805.207 (b) amended..... 8721
1806.202-70 (a)(2)(i) and (3) amended..... 47478
1806.302-4 Added..... 8721
1806.302-470 Added..... 8721
1806.302-770 (a) and (c) amended..... 47478
1806.304 (c) amended..... 47478
(a) amended..... 32115
1807.7102 (a) amended..... 32115
1808.304-573 Revised..... 12458
1810.011-70 (d) amended..... 47478
Corrected..... 53153
1813.104 (c) amended..... 47478
1813.204 Amended..... 47478
1814.404-170 (b) introductory text amended..... 8721
1815.405-71 (b) amended..... 47478
1815.609 Added..... 47478
1815.613-70 Amended..... 8721
1815.804-3 Amended..... 47478
1815.805-5 (b) revised..... 8721
1819.170 (Subpart 1819.1) Removed..... 8721
1819.705-4 Added..... 47478
1819.7101—1819.7103 (Subpart 1819.71) Added..... 47479
1825.407 Removed..... 32115
1825.407-70 Removed..... 32115
1825.703 Amended..... 32115
1825.903 Amended..... 12458
1825.7100 Revised..... 32115
1825.7101 Amended..... 32115
1825.7104 Introductory text revised..... 32115
1825.7105 Revised..... 32115
1825.7200 (Subpart 1825.72) Added..... 12458
1827.404 (e)(1) amended..... 12458
1827.406 (b)(1)(v) amended..... 12458
1828.311-2 Revised..... 12459
1835.071 Revised..... 12459
1836.702 (Subpart 1836.7) Heading amended..... 8721
1837.205 Revised..... 47479
1839 Revised..... 32116
1839.7001 (b) corrected..... 38485

Page
1839.7003-2 (a) introductory text corrected..... 38485
1842.202 Revised..... 32117
1842.202-70 (a) revised..... 32118
1842.708 Added..... 12459
1842.708-70 Added..... 12459
1842.708-71 Added..... 12459
1842.708-72 Added..... 12459
1842.1004 Amended..... 47479
1843.205—1843.270 (Subpart 1843.2) Revised..... 47479
1845.302-71 (b) amended..... 32119
1845.302-72 Amended..... 32119
1846.270 (a) revised..... 12459
1849.101-70 (a)(3) amended..... 12460
1849.102-70 (b) introductory text, (c) and (d) amended..... 8721
1852.204-76 Added..... 47479
1852.208-70 Introductory text amended..... 12460
1852.208-71 Introductory text amended..... 12460
1852.208-72 Introductory text amended..... 12460
1852.208-73 Introductory text amended..... 12460
1852.208-74 Introductory text amended..... 12460
1852.208-75 Introductory text amended..... 12460
1852.208-76 Introductory text amended..... 12460
1852.208-77 Introductory text revised..... 12460
1852.208-78 Amended..... 12460
1852.208-79 Introductory text amended..... 12460
1852.208-80 Introductory text amended..... 32119
1852.208-81 Amended..... 32119
1852.210-70 Introductory text amended..... 12460
1852.210-75 Amended..... 12460
1852.210-75 Amended..... 47479
1852.215-79 Introductory text amended..... 12460
1852.216-76 Introductory text amended..... 12460
1852.216-83 Introductory text amended..... 12460
1852.219-72 Removed..... 8721
1852.219-74 Added..... 47479
1852.223-70 Introductory text amended..... 12460

NOTE 1: Boldface page numbers indicate 1991 changes.
NOTE 2: Boldface entries indicate August changes.

## CHANGES OCTOBER 1, 1990 THROUGH AUGUST 30, 1991

**TITLE 48 Chapter 18—Con.** Page

1852.225-72 Introductory text amended.....12460
Removed.....32119
1852.225-74 Amended.....32119
1852.225-75 Amended.....32119
1852.227-19 (a) amended.....47480
Corrected.....53153
1852.242-70 Amended.....32119
1852.242-71 Introductory text amended.....12460
1852.243-70 Revised.....47480
Introductory text revised.....12460
1852.246-70 Heading revised; text amended.....12460
1852.250-70 Introductory text amended.....12460
1853.107 (a) amended.....47480
1853.204-70 (l) revised.....32119
1853.207 (a) and (b) amended.....8721
1870.403 Appendix I amended.....47480

**Chapter 19—United States Information Agency (Parts 1900—1999)**

Chapter 19 Temporary waiver.....22661

**Chapter 28—Department of Justice (Parts 2800—2899)**

2801.603 (c) heading revised; (c)(2)(ii), (3)(ii) and (4)(ii) amended; (d) through (h) redesignated as (e) through (i); new (d) and (f)(3) added.....26340
2801.7001-701—2801.7001-703 (Subpart 2801.70) Revised.....37860
2803.408 (Subpart 2803.4) Heading added.....26341
2803.502 (Subpart 2803.5) Heading added.....26341
2804.903-70 (c) amended.....26341
2805.503-70 (d) amended.....26341
2806.302—2806.302-70 (Subpart 2806.3) Added.....26341
2806.501 (a) amended.....26341
2815.805-570 Revised.....26341
2819.701—2819.702 (Subpart 2819.70) Added.....26341
2870 (Subchapter I) Added.....26342

**Chapter 99—Cost Accounting Standards Board, Office of Federal Procurement Policy, Office of Management and Budget (Parts 9900—9999)**

Page

Chapter 99 Chapter established; interim.....47056
Regulation at 55 FR 47056 confirmed.....19304
9901 Added; interim.....47056
Revised.....19304

Title 48—*Proposed Rules:*

6.....23982
7.....29556, 37404
8.....21532, 23982
9.....41434, 50152
10.....31844
15.....46930, 50534
.....20506, 23762, 23982, 33330, 33825
17.....20507
22.....9832
27.....41788, 42952
.....1159
28.....31278
31.....14302, 20507, 33822, 40714
32.....14302, 40716
33.....28652, 33882
36.....3954
37.....1076
41.....23982
42.....9832, 40714–40716
44.....42810
47.....14298, 16359, 20573
51.....33822
52.....41788, 42952, 52158, 37404
.....1159, 3954, 9832, 14298, 16359, 20506, 20507, 20573, 21532, 23762, 23982, 29539, 29556, 31278, 31844, 33330, 33832, 33826, 37404
200–299 (Ch. 2).....45904
.....6056
201.....6056
204.....6056
208.....45904, 50571
209.....26645, 32159
215.....6056, 21121
216.....45904
217.....6056
219.....20322
222.....45904
223.....6056, 10405
225.....6056, 10854
231.....10854, 19396
232.....45904,
.....18900, 25446
235.....45904

NOTE 1: Boldface page numbers indicate 1991 changes.
NOTE 2: Boldface entries indicate August changes.

## CHANGES OCTOBER 1, 1990 THROUGH AUGUST 30, 1991


Page
236 ..... 45904
237 ..... 6056, 21121
239 ..... 6056
241 ..... 6056
242 ..... 6056, 10854, 26645, 32159
243 ..... 26719
244 ..... 6056
245 ..... 42222, 47896
..... 6056, 40848
246 ..... 42587
247 ..... 45904
249 ..... 45904
..... 26719
252 ..... 42587, 45904, 50571
..... 6056,
10405, 19800, 20322, 21121, 25446, 26719
253 ..... 45904
..... 6056
328 ..... 42586
352 ..... 42586
503 ..... 29201
507 ..... 43149
510 ..... 43149
515 ..... 13301
516 ..... 29207
522 ..... 6600
528 ..... 29207
532 ..... 29207
536 ..... 29207
543 ..... 13301, 29207
548 ..... 29207
549 ..... 29207
552 ..... 42416,
..... 6600, 13301, 14675, 14676, 29201, 29207
570 ..... 14676, 29201
651 ..... 50572
752 ..... 41238
900–999 (Ch. 9) ..... 21651
901 ..... 6826
904 ..... 6826
908 ..... 6826
909 ..... 6826
914 ..... 6826
915 ..... 6826
922 ..... 6826, 38096
933 ..... 6826
935 ..... 6826
937 ..... 38096
942 ..... 6826
943 ..... 6826
950 ..... 40210
952 ..... 40210
..... 682, 38096
970 ..... 40210
..... 6826,
[illegible], 42584, 42586
971 ..... 6826
1403 ..... 10227
1405 ..... 10227
1415 ..... 10227
1453 ..... 10227
1515 ..... 40689
1537 ..... 48659

Page
1552 ..... 40689, 42742
1631 ..... 20574
1649 ..... 20574
1652 ..... 20574
1804 ..... 19626
1852 ..... 19626
5243 ..... 43150, 49648
5252 ..... 43150, 49648
5300–5399 (Ch. 53) ..... 42863
..... 12145, 13608, 23829
5317 ..... 46839
9900–9999 (Ch. 99) ..... [illegible]


## TITLE 49—TRANSPORTATION

### Subtitle A—Office of the Secretary of Transportation (Parts 1—99)


1.22 (a) and (e) amended ..... 40662
1.23 (e) amended; (i) removed ..... 40662
1.45 (a)(14) added ..... 40662
(a)(5) amended ..... 18526
1.46 (tt) added ..... 4736
(vv) added ..... 9635
(uu) added ..... 13773
(t) revised ..... 31346
1.47 (r), (s) and (t) added ..... 4561
(k) revised ..... 31346
1.48 (hh) added ..... 6810
(t) removed; (u) revised; (ii) added ..... 31346
1.49 (ee) added ..... 6810
(ff) added ..... 25050
(r) removed; (s) revised; (gg) added ..... 31346
1.50 (m) added ..... 6810
1.53 (a)(8), (e), and (h) added ..... 40662
(e) correctly designated; (h)(2) corrected ..... 47165
(i) added ..... 6811
(e) amended ..... 18526
Heading and (b)(1) revised; (b)(2) removed; (b)(3) and (4) redesignated as (b)(2) and (3); new (b)(4) and (j) added ..... 31346
1.64 Removed ..... 40663
1.66 (w) added ..... 6810
(x) added ..... 22121
1.69 Added ..... 5958
11 Added ..... [illegible], [illegible]
11.101 (b)(5) corrected ..... 29756
11.103 (f) corrected ..... 29756
27 Response to comments ..... 6811
27.19 Added ..... 40763
27.85 (a)(3) removed ..... 40764


NOTE 1: Boldface page numbers indicate 1991 changes.
NOTE 2: Boldface entries indicate August changes.

## CHANGES OCTOBER 1, 1990 THROUGH AUGUST 30, 1991


**TITLE 49 Subtitle A—Con.** Page

27.95 (a) amended....40764
27.97 Revised....40764
27.99 Removed....40764
27.81—27.103 (Subpart E) Appendix amended....40764
28 Added....37296
37 Added....40775
Interpretations....**13258**
40 Drug testing seminar....43133
Drug testing custody and control form transition period end....46669
Drug testing conferences...**30512**, **33882**

**Chapter I—Research and Special Programs Administration, Department of Transportation (Parts 100—199)**

106 Authority citation revised....39978
106.5 Amended....39978
106.9 Amended....39978
107 Authority citation revised....**8621**
107.3 Amended....**8621**
107.5 (a) and (b) amended....**8621**
107.7 (a) and (c) amended....**8621**
107.9 (c) amended....**8622**
107.101 Introductory text amended....52465
107.103 (b)(1) amended....39978
(a) amended....52465
(a), (b)(1) and (c) amended....**8621**
107.105 (a)(1) amended....39978
(a)(1) amended....**8621**
107.107 Amended....**8621**
107.109 (b), (c) introductory text, (2), (d) and (e) amended....**8621**
(a) revised....**8622**
107.111 (b)(1) amended....39978
(a), (b)(1) and (c) amended....**8621**
(d) revised....**8622**
107.113 (a) amended....52465
(c) amended....**8621**
107.115 (a), (b) and (c) amended....**8621**
107.117 (a) amended....**8621**
107.119 (b), (c), (d) and (e) amended....**8621**
107.121 Amended....**8621**
107.123 (a) amended....39978
(a) and (b) amended....**8621**

Page

107.101—107.123 (Subpart B) Appendix A amended....39978
107.201 (c) amended....52465
(a) and (d) revised....**8622**
107.202 Added....**8622**
107.203—107.211 Undesignated center heading revised....**8622**
107.203 (b)(1) amended....39978
(a), (b) and (c) revised; (d) added....**8622**
107.205 (a), (b) and (c) amended....**8621**
107.207 (a) and (b) introductory text amended....**8621**
(b)(1) amended....**8622**
107.209 Heading, (a) and (b) revised; (c) removed; (d) through (f) redesignated as (c) through (e) and revised....**8623**
107.211 Amended....**8623**
107.215—107.225 Undesignated center heading amended....**8623**
107.215 (b)(1) amended....39978
(b)(1) amended....**8621**
Heading, (b) introductory text, (4) and (5) amended; (a) revised....**8623**
(b)(4) and (5) correctly revised....**15510**
107.217 (a), (b)(2), (c), (d) and (e) amended....**8621**
107.219 (a) through (d) amended....**8621**
(c) through (e) amended....**8623**
107.221 (a) and (d) amended....**8621**
(b) and (e) revised....**8623**
107.223 Amended....**8621**
107.227 Added....**8623**
107.299—107.339 (Subpart D) Authority citation revised....**8624**
107.299 Amended....**8624**
107.301 Amended....**8621**
107.303 Amended....**8621**
107.305 (a) through (d) amended....**8621**
107.309 (a) and (b)(1) amended....**8621**
107.311 (a) and (b)(1) amended....**8624**
107.315 (c) amended....39978
107.325 (a) and (b) amended....39979
107.327 (a)(1) amended....**8624**
(a)(1) corrected....**15510**
107.329 Revised....**8624**
107.333 Revised....**8624**


NOTE 1: **Boldface page numbers indicate 1991 changes.**
NOTE 2: **Boldface entries indicate August changes.**

## CHANGES OCTOBER 1, 1990 THROUGH AUGUST 30, 1991


Page

107.335 Amended ..... 39978
Amended ..... **8621**
Corrected ..... **15510**
107.336 Added ..... **8624**
107.402 (a) amended ..... 39978
107.502 (c) redesignated as (d) and amended; eff. 12-31-90 .... 39978
107.504 (c) amended ..... **27875**
107.601—107.603 (Subpart G) Added (OMB numbers) ..... 52465
171 Authority citation revised ..... 39978
Authority citation revised ..... **8624**
171.1 (c) added ..... **8624**
171.2 (f) and (g) added ..... **8624**
171.3 (e) removed; Notes 1 and 2 revised ..... 52466
171.6 Added ..... 52466
171.7 (b) amended ..... 39978
Revised ..... 52466
171.8 Amended ..... 52470
171.10 Revised ..... 52472
171.11 (d)(1)(i)(C) amended ..... 46798
(c) revised; (d)(4)(i) and (ii) removed; (d)(4)(iii) and (iv) redesignated as (d)(4)(i) and (ii); (d)(11) added ..... 52472
171.12 Revised ..... 52472
171.12a Revised ..... 52473
171.14 Revised ..... 52473
171.16 (b) and Note amended ..... 39978
171.20 (b) amended ..... 39978
172 Authority citation revised ..... 39979
Heading and authority citation revised ..... 52474
172.1—172.3 (Subpart B) Heading revised ..... 52474
172.101 Table amended ..... 39979
Appendix revised ..... 46798
(a) through (j) revised; (k) and (l) added; Table revised ..... 52474
Table amended ..... **200**
Regulation at 56 FR 200 effective date delayed to 9-30-91 ..... **7312**
172.102 Revised ..... 52582
172.201 (a)(3) amended; (a)(4)(i) and (ii) removed ..... 52589
172.202 (a) through (d) revised ..... 52589
172.203 (c)(1)(iii) amended ..... 46825
(l) removed; (c)(2), (i)(2), (j), (k) and (m)(3) revised ..... 52589
(k)(3) amended ..... **200**
Regulation at 56 FR 200 effective date delayed to 9-30-91 ..... **7312**
172.301 Revised ..... 52590
172.302 Added ..... 52591
172.303 Added ..... 52591
172.306 Removed ..... 52591
172.308 Revised ..... 52591
172.312 Revised ..... 52591
172.313 Added ..... 52592
172.316 (a) and (c) revised ..... 52592
172.320 Added ..... 52592
172.324 (a)(3) amended ..... 46825
Heading and introductory text revised ..... 52592
172.326 Revised ..... 52592
172.328 Revised ..... 52592
172.330 Revised ..... 52593
172.331 (d) amended ..... 39981
Revised ..... 52593
172.332 (b)(1), (3), (c)(1), (2), (3) and (5) revised ..... 52593
172.334 (a) revised; (b)(1) and (3) amended ..... 52593
172.336 (b) introductory text amended; (b)(1), (c)(2) and (3) revised ..... 52593
172.400 Revised ..... 52593
172.400a Added ..... 52594
172.401 (a) introductory text amended; (d) removed ..... 52594
172.402 Revised ..... 52594
172.403 (e) removed ..... 52594
172.405 Revised ..... 52594
172.406 Revised ..... 52594
172.407 (d)(1) and (3) amended ..... 39981
Revised ..... 52595
172.411 Revised ..... 52595
172.415 Revised ..... 52596
172.416 Revised ..... 52596
172.417 Revised ..... 52596
172.419 Revised ..... 52597
172.420 Revised ..... 52597
172.422 Revised ..... 52597
172.423 Revised ..... 52597
172.426 Revised ..... 52597
172.427 Revised ..... 52598
172.430 Revised ..... 52598
172.431 Added ..... 52598
172.432 Revised ..... 52598
172.436 Revised ..... 52598
172.438 Revised ..... 52598
172.440 Revised ..... 52598
172.442 Revised ..... 52599


NOTE 1: Boldface page numbers indicate 1991 changes.
NOTE 2: Boldface points indicate August changes.

## CHANGES OCTOBER 1, 1990 THROUGH AUGUST 30, 1991

**TITLE 49 Chapter I—Con.** Page

172.444 Removed....52599
172.446 Added....52599
172.448 Revised....52599
172.500 Revised....52599
172.502 Revised....52599
172.504 Revised....52600
172.505 Revised....52601
172.508 (a) revised....52601
172.510 (a) amended....39981
(a) revised....52601
172.512 (b) introductory text, (1) and (2) amended....52601
172.514 Revised....52601
172.516 (c) introductory text revised; (c)(7) added....52601
172.519 Revised....52601
172.522 Revised....52602
172.523 Revised....52602
172.524 Revised....52602
172.525 Redesignated as 172.526; new 172.525 added....52603
172.526 Redesignated from 172.525....52603
172.528 Revised....52603
172.530 Revised....52603
172.532 Revised....52603
172.536 Removed....52603
172.540 Revised....52603
172.542 Revised....52603
172.544 Revised....52604
172.546 Revised....52604
172.547 Added....52604
172.548 Revised....52604
172.550 Revised....52604
172.552 Revised....52605
172.553 Added....52605
172.554 Revised....52605
172.556 Revised....52605
172.558 Revised....52605
172.560 Added....52605
172 Appendix B removed....52606
173 Authority citation revised....**8624**
173.1 (d) added....52606
173.2 Revised....52606
173.2a Added....52606
173.3 Revised....52607
173.4 Revised....52608
(b) amended....**8624**
173.5 (a)(2), (3) and (b) amended....52608
173.6 Removed....52608
173.7 (b) and (d) amended....52608
173.9 Revised....52608
173.10 (a) amended....52608
(b) and (e) amended....52609
173.12 (e) amended....39981
Revised....52609
173.21 Revised....52609
173.22 (a)(4) added....52610
173.22a (b) amended....39981
173.23 (a) revised....52610
173.24 Revised....52610
173.24a Added....52611
173.24b Added....52612
173.25 (a)(3) revised; (a)(5) added; (b) removed....52612
173.26 Revised....52612
173.27 Revised....52612
173.28 (m)(3)(ii) amended....39981
Revised....52614
173.29 Revised....52614
173.31 (a)(1) revised; (a)(12) through (17) added; (c) Table 1 footnote v removed....52615
173.32 (a)(6) and (q) through (s) added....52615
173.32c (a), (b), (g)(2) and (o) revised; (p) added....52616
173.32d Removed....52616
173.33 (b)(2)(ii) and (iii) removed; (f) and (g) added....52616
(a)(3) revised; (c)(4), (d)(1) and (2) amended....**27875**
173.34 (e)(1)(iv) amended....39981
173.40 Added....52616
173.50—173.63 (Subpart C) Revised....52617
173.115—173.156 (Subpart D) Revised....52634
173.158—173.230 (Subpart E) Revised....52643
173.217 Heading and (a) introductory text amended....39981
173.240—173.249 (Subpart F) Revised....52663
173.245 (a)(29) introductory text amended....**27875**
173.247 (a)(12)(iii) amended; eff. 12-31-90....39981
173.252 (a)(5) amended....39981
173.300—173.320 (Subpart G) Heading revised....52664
173.300 Removed....52665
173.300a (b)(1) and (e) amended....39981
173.300b (b)(1) amended....39981

NOTE 1: **Boldface page numbers indicate 1991 changes.**
NOTE 2: **Boldface entries indicate August changes.**

## CHANGES OCTOBER 1, 1990 THROUGH AUGUST 30, 1991

Page

173.306 (a)(1), (3) introductory text and (b) introductory text amended; (h) added.....52665
173.308 (a) introductory text amended.....52665
173.314 Revised.....52665
173.315 (a)(2) added.....52667
173.321 Added.....52667
173.322 Added.....52667
173.323 Added.....52667
173.324 Added.....52668
173.325—173.388 (Subpart H) Removed.....52667
173.334 Added.....52668
173.335 Added.....52669
173.336 Added.....52669
173.337 Added.....52669
173.338 Added.....52669
173.340 Added.....52669
173.369 (a)(14)(iii) amended.....**27875**
173.373 (a)(6)(iv) amended.....**27875**
173.374 (a)(4)(v) amended.....**27875**
173.386 (d)(3) removed; (a)(1) and (3) revised.....**200**
Regulation at 56 FR 200 effective date delayed to 9-30-91.....**7312**
173.387 (a) revised.....**200**
Regulation at 56 FR 200 effective date delayed to 9-30-91.....**7312**
173.416 (d), (e), (f) and (g) amended; (c) revised.....52670
173.417 (a)(1), (2), (6)(iii), (b)(1), (2) and (5) amended; (a)(5), (6) introductory text and (b)(4) revised.....52670
173.421-1 (b)(2) amended.....**8624**
173.421-2 Revised.....52670
(d) removed.....**8624**
173.471 (e) amended.....39981
(e) removed.....52670
173.473 Introductory text revised.....52670
173.500—173.510 (Subpart J) Removed.....52670
173.605—173.655 (Subpart K) Removed.....52670
173.800—173.862 (Subpart L) Removed.....52670
173.906—173.1090 (Subpart M) Removed.....52670
173.1200—173.1201 (Subpart N) Removed.....52670
173.1300 (Subpart O) Removed.....52670

Page

173 Appendix B amended.....52670
Appendix C added.....52671
Appendix D added.....52671
Appendix E added.....52673
Appendix F added.....52677
174.8 (b) and (c) amended.....52677
174.10 (a) and (d) amended.....52677
174.14 (b) amended.....52677
174.16 (a), (b)(1), (2) and (3) amended.....52677
174.18 Amended.....52677
174.25 (a)(2) table revised.....52677
(a)(2)(i), (ii), (c) and (d) amended.....52678
174.26 (a) amended.....52678
174.47 (a) and (b) amended.....52678
174.49 Amended.....52678
174.50 (d) amended.....52678
174.67 (a)(3) and (k) amended.....52678
174.81 Revised.....52678
174.82—174.93 (Subpart D) Heading revised.....52680
174.82 Added.....52680
174.83 Revised.....52680
174.84 Revised.....52680
174.85 Revised.....52680
174.86 Removed.....52681
174.87 Removed.....52681
174.88 Removed.....52681
174.89 Removed.....52681
174.90 Removed.....52681
174.91 Removed.....52681
174.92 Removed.....52681
174.93 Removed.....52681
174.100—174.115 (Subpart E) Heading revised.....52681
174.100 Heading, (a) and (b) amended.....52681
174.101 Heading, (a) through (f), (h) through (l), (n) introductory text, (1), (2), (3), (o) introductory text, and (1) through (4) amended.....52681
174.102 (a) and (b) amended.....52681
174.103 (a), (c) introductory text, (d) and (e) amended.....52681
174.104 Heading, (a), (b) introductory text, (4), (7), (8), (10), (11) and (c) through (f) amended.....52682
174.105 Heading and text amended.....52682
174.106 Heading, (a), (b) and (c) amended.....52682

NOTE 1: **Boldface page numbers indicate 1991 changes.**
NOTE 2: **Boldface entries indicate August changes.**

## CHANGES OCTOBER 1, 1990 THROUGH AUGUST 30, 1991

**TITLE 49 Chapter I—Con.** Page

174.107 Heading, (a) and (b) amended....52682
174.109 Amended....52682
174.110 Amended....52682
174.112 Heading, (a), (b), (c) introductory text and (3) amended....52682
174.114 (a) designation removed; heading and text amended....52682
174.115 Heading, (a), (b) introductory text and (3) amended....52682
174.200—174.290 (Subpart F) Heading revised....52682
174.200 (a), (b), (c) introductory text and (4) amended....52682
174.201 Heading, (a) introductory text and (c) amended....52682
174.204 (a) introductory text and (2)(i) amended....52682
174.208 (a) and (b) amended....52682
174.280 Heading and text amended....52682
174.290 Revised....52683
174.300—174.380 (Subpart G) Heading revised....52683
174.300 (a), (b), (c) introductory text and (4) amended; (d) removed; (e) redesignated as (d) and amended....52683
174.304 Heading and text amended....52683
174.380 Revised....52683
174.410—174.480 (Subpart H) Heading revised....52683
174.410 (d) amended....52683
174.430 Added....52684
174.480 Revised....52684
174.510—174.580 (Subpart I) Heading revised....52684
174.510 Amended....52684
174.580 Revised....52684
174.600—174.680 (Subpart J) Heading revised....52684
174.600 Revised....52684
174.615 (a) and (b) amended....52684
174.680 Revised....52684
174.700—174.750 (Subpart K) Heading revised....52684
174.700 Heading, (b), (c), (d), (e) introductory text, (1), (2), (3) and (f) amended....52684
174.715 (a) and (b) amended....52684
174.750 (a) and (b) amended....52684

Page

174.800—174.812 (Subpart L) Heading revised....52685
174.800 Heading and (a) amended; (a) designation, (b) and (c) removed....52685
174.810 (a) and (b) amended....52685
174.812 Removed....52685
174.840 (Subpart M) Heading revised....52685
174.840 Amended....52685
175 Authority citation revised....39981
175.10 (a)(7) amended....39981
(a)(4)(i), (ii), (8), (13), (14)(vii), (17) and (19) amended....52685
175.25 (a)(2)(ii) amended....52685
175.30 (c)(2) amended....52685
175.33 (a)(3) and (6) amended....52685
175.45 (c) amended....39981
(a)(2) and (3) amended....52685
175.75 (a)(2), (3) introductory text, (ii) and (b) amended....52685
175.81 (b) amended....52685
175.85 (c)(1)(i) and (ii) amended; (c)(1)(iii) and (vii) removed; (c)(1)(iv) through (vi) redesignated as (c)(1)(iii) through (v); new (c)(1)(iii) and (iv) amended; new (c)(1)(v) revised....52685
175.90 (d) introductory text amended....52685
175.305 (a) amended....52685
175.310 Introductory text, (c)(1), (2) and (3) amended....52686
175.320 (a) table revised; (b)(8), (9), (c) introductory text and (4)(iii) amended....52686
175.630 (a) amended....39981
Heading revised; (a) and (b) amended....52686
175.640 Heading revised; text amended....52687
175.700 Heading, (b) and (c) amended....52687
175.701 Heading, (b)(1) and (2) amended....52687
175.702 Heading, (a), (b)(2)(i), (iii) and (iv) amended....52687
175.703 Heading, (a), (b), (c) introductory text, (1) and (d)(3) amended....52687
175.705 Heading and (a) amended....52687

NOTE 1: **Boldface page numbers indicate 1991 changes.**
NOTE 2: **Boldface entries indicate August changes.**

## CHANGES OCTOBER 1, 1990 THROUGH AUGUST 30, 1991

Page

176 Authority citation revised....52687
176.2 Added....52687
176.3 (b) revised....52688
176.4 Added....52688
176.5 (b)(6) and (d) revised; (e) removed....52688
176.9 Revised....52688
176.11 (a), (c) and (f) revised....52688
176.30 (a)(3) and (5) revised....52689
176.54 Heading, (b)(1) and (2) revised....52689
176.57 Revised....52689
176.58 Revised....52689
176.65 Revised....52689
176.69 (a) and (b) revised; (d) and (e) added....52689
176.74 (c) amended....52689
176.76 Heading, (a) introductory text, (2), (5) and (b) revised; (a)(9) and (c) removed....52689
176.78 (a), (d), (e)(1), (f)(3) and (l) revised....52689
176.83 Revised....52690
176.84 Added....52693
176.90 Amended....52695
176.91 Amended....52695
176.92 Amended....52695
176.93 (a) introductory text revised....52695
176.96 Revised....52695
176.98 Amended....52695
176.99 Revised....52695
176.100—176.194 (Subpart G) Revised....52696
176.200—176.230 (Subpart H) Revised....52704
176.305—176.340 (Subpart I) Revised....52705
176.400—176.419 (Subpart J) Revised....52706
176.600—176.605 (Subpart L) Revised....52708
176.800—176.805 (Subpart N) Revised....52708
176.900—176.906 (Subpart O) Revised....52708
177.806 (b) amended....52710
177.810 Amended....52710
177.811 (a) amended....52710
177.816 (a) and (b)(2) amended....52710
177.818 Heading and (a) introductory text amended....52710
177.821 (d) and (f) amended....52710

Page

177.825 (b)(1)(iii)(A) amended....39981
Heading, (a) introductory text, (3), (b) introductory text, (2)(i), (c) introductory text, (d) introductory text, (1)(i), (ii), (2)(iv), (f) introductory text amd (3) amended....52710
177.826 Heading, (a), (b)(2) and (3) amended....52710
177.834 (a), (c), (d), (f), (g), (l)(1), (2)(i) introductory text, (i)(B), (iii)(A) introductory text, (A)(4) and (B) introductory text amended....52710
177.835 Heading, (a), (b) introductory text, (1), (c) introductory text, (4)(i), (ii), (iii), (e), (f), (g) introductory text, (2) introductory text, (i), (ii), (3)(i), (h) through (k) and (m) amended....52711
177.836 (a) designation removed; text amended....52711
177.837 Heading, (a) and (b) amended; (d) removed; (e) redesignated as (d); new (d) introductory text amended....52711
177.838 Heading revised; (h) added; (a), (b), (c), (e)(2), (f) and (g) amended....52711
177.839 Heading, (a), (b) and (d) amended....52712
177.840 Heading, (a) introductory text, (1), (b) introductory text, (d), (h) introductory text, (i) and (j) introductory text amended....52712
177.841 Heading and (e) revised; (a)(1) and (b) removed; (a)(2) designation removed; (a) introductory text, (c) and (d) introductory text amended....52712
177.842 Heading, (a), (b), (e) and (f) amended....52712
177.843 (a), (b) and (c) amended....52712
177.844 Heading revised; text amended....52712
177.848 Revised....52712
177.853 (c) amended....52714

NOTE 1: **Boldface page numbers indicate 1991 changes.**
NOTE 2: **Boldface entries indicate August changes.**

## CHANGES OCTOBER 1, 1990 THROUGH AUGUST 30, 1991

**TITLE 49 Chapter I—Con.** Page

177.854 (f) introductory text, (1), (2), (g)(2)(iv) and (h) amended....52714
177.855 Heading, (a), (b), (c), (d) Note 1, (e) and (f) amended....52714
177.856 Heading, (a), (b) and (d) amended....52714
177.857 Heading, (a), (b) and (c) amended....52714
177.858 Heading, (a), (b) introductory text and (b)(2) amended....52714
177.859 Heading, (a) and (b) amended....52715
177.860 Heading, (a) introductory text, (1) and (b) amended....52715
177.861 Heading, (a), Note 1 and Note 2 amended....52715
177.870 (f) amended....39981
(b) through (g) amended....52715
178 Heading revised....52715
178.0 Removed....52715
178.0–1 Redesignated as 178.1....52715
178.0–2 Redesignated as 178.2 and revised....52715
178.0–3 Redesignated as 178.3 and revised....52716
178.1—178.19 (Subpart A) Removed....52715
178.1 Redesignated from 178.0–1....52715
178.2 Redesignated from 178.0–2 and revised....52715
178.3 Redesignated from 178.0–3 and revised....52716
178.16–19 (c)(2) amended....39981
178.17–6 (b)(2) amended....39981
178.21 Removed....52716
178.21–1 Removed....52716
178.21–2 Removed....52716
178.21–3 Removed....52716
178.22 Removed....52716
178.22–1 Removed....52716
178.22–2 Removed....52716
178.23 Removed....52716
178.23–1 Removed....52716
178.23–2 Removed....52716
178.24 Removed....52716
178.24–1 Removed....52716
178.24–2 Removed....52716
178.24–3 Removed....52716
178.24–4 Removed....52716
178.24–5 Removed....52716

Page

178.24–7 Removed....52716
178.24a Removed....52716
178.24a–1 Removed....52716
178.24a–2 Removed....52716
178.24a–3 Removed....52716
178.24a–4 Removed....52716
178.24a–5 Removed....52716
178.24a–6 Removed....52716
178.25 Removed....52716
178.25–1 Removed....52716
178.26 Removed....52716
178.26–1 Removed....52716
178.27 Removed....52716
178.27–1 Removed....52716
178.27–2 Removed....52716
178.27–3 Removed....52716
178.27–4 Removed....52716
178.28 Removed....52716
178.28–1 Removed....52716
178.28–2 Removed....52716
178.28–3 Removed....52716
178.29 Removed....52716
178.29–1 Removed....52716
178.30 Removed....52716
178.30–1 Removed....52716
178.30–2 Removed....52716
178.31 Removed....52716
178.31–1 Removed....52716
178.32 Removed....52716
178.32–1 Removed....52716
178.32–2 Removed....52716
178.32–3 Removed....52716
178.32–4 Removed....52716
178.33 Heading revised....52716
178.33a Heading revised....52716
178.34 Redesignated as 178.360....52716
178.34–1 Redesignated as 178.360–1....52716
178.34–2 Redesignated as 178.360–2....52716
178.34–3 Redesignated as 178.360–3....52716
178.35 Removed....52716
178.35–1 Removed....52716
178.35–2 Removed....52716
178.35–3 Removed....52716
178.35–4 Removed....52716
178.35–5 Removed....52716
178.35a Removed....52716
178.35a–1 Removed....52716
178.35a–2 Removed....52716
178.35a–3 Removed....52716
178.35a–4 Removed....52716
178.45–17 (e) amended....39981

NOTE 1: **Boldface page numbers indicate 1991 changes.**
NOTE 2: **Boldface entries indicate August changes.**

## CHANGES OCTOBER 1, 1990 THROUGH AUGUST 30, 1991

Page

178.65-14 (d) amended.....39981
178.80—178.150-7 (Subpart D) Removed.....52716
178.103—178.103-6 Redesignated as 178.352—178.352-6.....52716
178.104—178.104-5 Redesignated as 178.354—178.354-5.....52716
178.120—178.120-5 Redesignated as 178.356-178.356-5.....52716
178.121—178.121-6 Redesignated as 178.358-178.358-6.....52716
178.156—178.198-4 (Subpart E) Removed.....52716
178.194—178.194-7 Redesignated as 178.362—178.362-7.....52716
178.195—178.195-6 Redesignated as 178.364—178.364-6.....52716
178.196—178.196-17 Removed.....52716
178.197—178.197-16 Removed.....52716
178.198—178.198-4 Removed.....52716
178.205—178.226-4 (Subpart F) Removed.....52716
178.230—178.241-5 (Subpart G) Removed.....52716
178.270-11 (c)(1) and (2) revised.....52716
178.337-3 (c) revised.....27875
178.337-6 (a) amended.....27876
178.338-3 (c) revised.....27876
178.345-2 (a)(1) amended.....27876
178.345-3 (a)(1) and (g)(2) amended; (c) revised.....27876
178.345-7 (a)(2) revised; (c) and (d) introductory text amended.....27876
178.345-8 (d)(3) amended.....27877
178.345-9 (a) revised.....27877
178.345-10 (b)(3) revised.....27877
178.345-11 Revised.....27877
178.346-1 (d)(8) amended.....27877
178.347-1 (d)(8) amended.....27877
178.348-1 (e)(2)(viii) amended.....27877
178.350—178.350-3 (Subpart K) Revised.....52716
178.352—178.352-5 Redesignated from 178.103—178.103-6.....52716

Page

178.354—178.354-5 Redesignated from 178.104—178.104-5.....52716
178.356—178.356-5 Redesignated from 178.120—178.120-5.....52716
178.358—178.358-6 Redesignated from 178.121—178.121-6.....52716
178.360 Redesignated from 178.34.....52716
178.360-1 Redesignated from 178.34-1.....52716
178.360-2 Redesignated from 178.34-2.....52716
178.360-3 Redesignated from 178.34-3.....52716
178.362—178.362-7 Redesignated from 178.194—178.194-7.....52716
178.364—178.364-6 Redesignated from 178.195—178.195-6.....52716
178.500—178.523 (Subpart L) Added.....52716, 52717
178.600—178.609 (Subpart M) Added.....52716, 52723
178 Appendix A heading revised.....52728
Appendix B added.....52728
179.101-1 Table amended.....52728
179.102-1 (a)(2) through (6) removed.....52728
179.102-2 (a)(1), (2) and (3) removed; (a)(4) redesignated as new (a)(1).....52728
179.102-3 Removed.....52728
179.102-4 (a) and (l) removed.....52728
179.102-5 Removed.....52728
179.102-6 Removed.....52728
179.102-7 Removed.....52728
179.102-8 Removed.....52728
179.102-9 Removed.....52728
179.102-10 Removed.....52728
179.102-11 Removed.....52728
179.102-12 Removed.....52728
179.102-13 Removed.....52728
179.102-14 Removed.....52728
179.102-15 Removed.....52728
179.102-16 Removed.....52728
179.102-17 (a) amended; (m) revised.....52728
179.102-20 Removed.....52728
179.105 Heading revised.....52728
179.105-1 Revised.....52728

NOTE 1: Boldface page numbers indicate 1991 changes.
NOTE 2: Boldface entries indicate August changes.

## CHANGES OCTOBER 1, 1990 THROUGH AUGUST 30, 1991

**TITLE 49 Chapter I—Con.** Page

179.105-2 Removed....52729
179.105-3 Removed....52729
179.105-4 (c) amended....39981
(a) introductory text amended....52729
179.105-7 (a) amended; (c) revised....52729
179.105-8 (d) and (e) added....52729
179.106—179.106-4 Removed....52729
179.200-18 (b)(1) and (4) revised....52729
179.201-1 (a) table amended....52729
179.202—179.202-22 Removed....52729
179.203-1 (c) and (d) removed; (e) redesignated as (c)....52729
179.203-2 (a)(1) removed; (a)(2) through (4) redesignated as (a)(1) through (3)....52729
179.302 Removed....52729
180.2 (b)(2) revised....**27877**
180.405 (g)(3) and (h) introductory text amended....**27877**
(b), (h)(1) and (2) amended; (c)(1) introductory text, (2)(vii), (g)(1) and (2) revised....**27878**
180.407 (a)(2), (g)(1)(v) and (d)(1) introductory text amended; (f)(1), (2), (g) heading, (g)(1)(iv) table and (h)(1) revised; (g) introductory text added....**27878**
180.413 (c) and (d)(2)(iii) amended; (d)(1)(i), (ii), (iii) and (3) revised....**27879**
180.415 Revised....**27879**
180.417 (a)(2) amended....**27879**
190 Technical correction....**33208**
190.203 (d) revised....**31090**
190.211 (a) revised....**31090**
190.233 (a) revised....**31090**
190.237 Added....**31090**
192.603 (c) added....**31090**
Technical correction....**33208**
193.2017 (b) revised....**31090**
Technical correction....**33208**
195.0 Revised....**26925**
195.1 (a) and (b)(5) through (7) revised; (b)(8) added....**26925**
195.2 Amended....**26925**
195.4 Revised....**26925**
195.8 Revised....**26925**
195.50 Introductory text and (b) revised....**26925**
195.52 (a) revised....**26925**

Page

195.102 Revised....**26925**
195.111 Added....**26926**
195.116 (c) revised....**26926**
195.306 (a) revised; (c) added....**26926**
195.401 (c) revised....**26926**
195.402 (c)(7), (9), (12), (e)(2), (4), (5) and (7) revised....**26926**
(b) revised....**31090**
Technical correction....**33208**
195.403 (a)(2) through (4) revised....**26926**
195.410 (a)(2) revised....**26926**
195.414 Revised....**26926**
195.418 (a) revised....**26927**
195.440 Revised....**26927**
199.1 (d) revised....**18987**
199.7 (a) through (d) redesignated as (a)(1) through (4); introductory text designated as (a); (b) added....**31091**
Technical correction....**33208**
Corrected....41077

**Chapter II—Federal Railroad Administration, Department of Transportation (Parts 200—299)**

219.3 (c) revised....**18991**
225.5 Introductory text and (b) introductory text republished; (b)(2) revised....52847
225.19 (b) and (c) amended....52847
225 Appendix A revised....52847
234 Added....**33728**
240 Added....**28254**

**Chapter III—Federal Highway Administration, Department of Transportation (Parts 300—399)**

385 Authority citation revised....40805
385.1 Revised; interim....40805
385.3 Amended; interim....40805
385.11 Revised; interim....40806
385.13 Revised; interim....40806
385.15 Revised; interim....40806
385.17 Revised; interim....40806
385 Appendix revised....**5365**
386 Authority citation revised....**10182**
386.2 Amended....**10182**
386.11 (b) introductory text, (2), (c) introductory text

NOTE 1: **Boldface page numbers indicate 1991 changes.**
NOTE 2: **Boldface entries indicate August changes.**

## CHANGES OCTOBER 1, 1990 THROUGH AUGUST 30, 1991

Page

and (3) revised; (c)(4) added....10182
386.14 (a), (b)(1), (2), (3), (c) and (e) revised; (f) added....10183
386.15 Removed....10183
386.16 (c)(1) introductory text and (v) revised; (c)(1)(vi) added; (c)(1)(iv) amended....10183
386.21—386.23 (Subpart C) Heading revised....10183
386.21 Redesignated as 386.22; new 386.21 added....10183
386.22 Redesignated as 386.23; (a) introductory text and (b) revised; new 386.22 redesignated from 386.21....10183
386.23 Redesignated from 386.22; (a) introductory text and (b) revised....10183
386.72 (b)(2) amended; (b)(3) and (4) added....10184
386.81—386.82 (Subpart G) Added....10184
386 Appendix A added....10184
387.7 Regulation at 51 FR 22083 confirmed....40663
391.83 (c) revised....18995
391.85 Amended; eff. 11-14-91 and 1-1-92....40809
391.93 (b) and (c) revised; (d) redesignated as (e); new (d) added; eff. 11-14-91 and 1-1-92....40809
396.25 Added....491

**Chapter V—National Highway Traffic Safety Administraton, Department of Transportation (Parts 500—599)**

531.5 (b) introductory text republished; (b)(11) revised....20363
(b) introductory text republished; (b)(11) revised....37479
533 Petition denied....15839
533.5 (a) Table III revised....13784
541 Appendix A amended....4737
544 Appendixes A, B and C revised....12463
567.2 (b) revised....22356
567.4 (g)(1) introductory text and (l)(1) amended....22356
571 Petition denied....13784
571.3 Amended....38086
571.102 Amended....12471

Page

571.106 Amended....7591
571.108 Amended....46670
Regulation at 55 FR 20161 effective date delayed to 12-1-91....50184
Amended; eff. 12-1-91....50184
Amended....10188, 12124, 12464
Amended; eff. 9-1-93....16020, 16021
Amended....26344, 26345
571.109 Amended...41191, 49620–49622
Figure 1 Table revised....6289
Table II corrected....11589
571.110 Amended....19311
571.114 Amended; eff. 9-1-92....12468
571.116 Amended....11110–11112
571.118 Revised; eff. 9-1-92....15294
571.120 Amended....19311
571.121 Amended....48850
Amended....21619
Amended; eff. 12-9-91....26931, 26933
571.129 Amended....19312
571.131 Added; eff. 9-1-92....20370
571.201 Amended....26039
571.205 Amended....12674, 18531
571.208 Amended...3223, 8283, 12484, 15299, 19307, 26042
571.209 Amended....15299
571.214 Amended....45752
Amended; eff. 9-1-93....27437
571.216 Amended; eff. 9-1-93....15517
572.40—572.44 (Subpart F) Added....45766
575.104 (d)(2)(i) revised; eff. 11-15-91....47771
(e) revised....47771
Effective date and (e)(2)(viii)(F)(*2*) corrected....49478
(f)(2)(viii) amended; Table 1 revised....49622
Table 2 revised....49623
Table 1 and Table 2 corrected....11589
(d)(2)(i) revised; eff. 9-1-93; (e)(1) and (2)(i) through (viii) revised; effective to 8-31-93....26772
(e)(1) and (2)(i) through (viii) revised; eff. 9-1-93....26773
(e)(2)(ix)(F) revised; eff. 9-1-93....26774
572.80—572.86 (Subpart J) Added; eff. 2-15-92....41080
585.1 Revised....12486
585.2 Revised....12486
585.3 Revised....12486

NOTE 1: Boldface page numbers indicate 1991 changes.
NOTE 2: Boldface entries indicate August changes.

## CHANGES OCTOBER 1, 1990 THROUGH AUGUST 30, 1991


**TITLE 49 Chapter V—Con.** Page

585.4 Revised....12486
585.5 Revised....12486
585.6 Revised....12487
586 Added....45769
587 Added....45779
594.3 Revised....40667
594.5 (c), (d), (e), and (g) revised....40667
594.6 (a), (b), (d), (h) and (i) amended....40667
594.7 (e) revised; (f) added....40667
594.8 Revised....40667
594.9 Revised....40667

**Chapter VI—Urban Mass Transportation Administration, Department of Transportation (Parts 600—699)**

661 Revised....**932**
665.3 Revised; interim....41176
665.5 Amended; interim....41176
665.11 (b)(3) revised; interim....41176

**Chapter VIII—National Transportation Safety Board (Parts 800—899)**

835 Revised....41541

**Chapter X—Interstate Commerce Commission(Parts 1000—1399)**

1002.1 (a) and (f)(6) table revised....42237
1002.2 (f) revised....42237
1010 Removed....**9635**
1011.2 (a)(8)(iv) and (v) amended; (a)(8)(vi) added....37861
1011.6 Introductory text amended; (a) revised; (c) removed; (d) through (i) redesignated as (c) through (h)....47337
1011.7 (c)(3) and (d) revised....**8722**
1011.8 (c)(10) added....**36105**
(c)(9) added....37861
(c)(10) correctly designated....41304
1017 Added....**32333**
1031 Heading removed....**18532**
1039.11 (a) table amended....**31547**
1039.14 (c)(2)(ii)(B) and (iii) revised; (c)(3) amended....41339
1043.2 (b)(4)(1) through (3) redesignated as (b)(4)(i) through (iii)....47338
1043.8 Revised....**28111**

Page

1044.4 (a) amended....47338
1048.13 Removed; new 1048.13 redesignated from 1048.14....42198
1048.14 Redesignated as 1048.13; new 1048.14 redesignated from 1048.16....42198
1048.15 Removed; new 1048.15 redesignated from 1048.17....42198
1048.16 Redesignated as 1048.14; new 1048.16 redesignated from 1048.18....42198
1048.17 Redesignated as 1048.15 and amended; new 1048.17 redesignated from 1048.19....42198
1048.18 Redesignated as 1048.16; new 1048.18 redesignated from 1048.20....42198
1048.19 Redesignated as 1048.17; new 1048.19 redesignated from 1048.21....42198
1048.20 Redesignated as 1048.18....42198
1048.21 Redesignated as 1048.19....42198
1051.1 Concluding text revised....**30874**
1061 Revised....**1745**
1084.5 Revised....**28111**
1103.3 (c)(1) amended; (i) through (o) redesignated as (j) through (p); new (i) added....**1374**
1105 Revised....**36105**
1106 Removed....**36111**
1118.1 Amended....47337
1132.1 Nomenclature change....47337
1132.2 Nomenclature change....47337
1144.1 (a) amended....**18532**
1145 Authority citation revised....47338
Authority citation corrected...48955, 49200
1150.33 (g) removed; (h) redesignated as (g)....**36111**
1151.1 Amended....37861
1151.2 Revised....37861
1151.3 (a)(17) and (b) removed; (c) redesignated as (b); (a) introductory text, (14), (16) and new (b) revised....37862
1151.5 Removed....37862
1152 Policy statement....**18741**
1152.20 (a)(2)(vii) revised....**35835**


NOTE 1: **Boldface page numbers indicate 1991 changes.**
NOTE 2: **Boldface entries indicate August changes.**

## CHANGES OCTOBER 1, 1990 THROUGH AUGUST 30, 1991

Page
(d) removed....36111
(a)(2) correctly designated....38175
1152.21 Amended....36111
1152.50 (d)(2) amended; eff. 11-13-91....32337
1152.60 (Subpart G) Added; eff. 11-13-91....32337
1152 Appendix amended....18532
Appendix corrected....24119
1162.5 (a) and (b)(3) amended; (c) removed....47337
1167.2 (c) amended....47338
1171.6 (b)(2) amended....47338
1175.1 (c) removed....18533
1177.3 (a) and (b) revised....10520
(a)(3) corrected....12423
1180.4 (g)(3) revised....36111
(c)(1) and (6)(iii) amended....41806
1180.6 (a)(7)(ii) amended....41806
1180.40—1180.49 (Subpart C) Removed....10809
1185.1 (d) removed....18533
1201 Amended....42016
1220.3 (a) and (b) revised; (c), (d) and (e) removed; (f) and (g) redesignated as (c) and (d); new (c) revised; new (d) amended....30674
1330 Authority citation revised....8722
1330.1 Revised....8722

Title 49—*Proposed Rules:*

24....28302
27....13856
37....13856, 14341
71....13609
101-199 (Ch. I)....6934, 11982
107....36992, 37505
171....46839, 37505
172....46839, 37505
173....7318, 37505
175....46839 37505
177....37505
178....7318, 37505
190....19627
191....11490, 19627
192....52188 11490, 19627
195....45822, 19627, 23538
198....7636
212....27222
218....3434, 12503, 27931, 40296
225....25651, 40593
229....27931, 40296
245....21216, 26368
266....49648
350....40848
355....7318
383....42741 9925
387....40691
390....24162, 28130
391....41028, 46080
394....41705
395....24162, 24166
396....40848
531....48137, 49592 3441, 21653
544....41241
552....41117, 42031, 42742, 48261, 42715
553....45825, 47028
571....40404, 41309, 41556, 41561, 45827, 46961, 48262, 50197, 50198, 51737, 53012 2487, 3064, 3065, 3235, 5061, 5792, 6602, 6603, 7639, 7640, 7826, 9928, 11142, 11150, 11153, 11164, 14342, 14495, 14909, 15315, 16052, 18559, 20171, 20396, 20401, 20408, 22200, 26046, 26368, 29451, 30528, 32544, 33239, 37332, 38099, 38100, 38105, 40852, 40853, 41815, 42307, 42330
572....18561, 38108
575....49478 7643, 10661, 12503
580....8313
588....6603
591....3236
594....36046
630....38256
840....28132
1000-1399 (Ch. X)....9191, 40592
1011....26370, 26372
1033....1781, 4028
1037....36752
1039....1781, 32159
1051....7323
1053....9339
1103....49544
1145....410
1160....26370, 26372
1181....26370, 26372
1186....26370, 26372
1201....40890
1220....7323
1246....23543
1248....23543
1313....24365

NOTE 1: **Boldface page numbers indicate 1991 changes.**
NOTE 2: **Boldface entries indicate August changes.**

## CHANGES OCTOBER 1, 1990 THROUGH AUGUST 30, 1991

### TITLE 50—WILDLIFE AND FISHERIES

#### Chapter I—United States Fish and Wildlife Service, Department of the Interior (Parts 1—199)


Page

10.21 Revised.....48851
10.22 Amended.....48851
17 Policy statement.....**10809**
17.11 (h) table amended...42966, 49623, 51112, 51114, 53160
Regulation at 55 FR 13488 confirmed; (h) table amended.....50006
(h) table amended...**800, 1459, 1462, 1463, 13600, 19814, 21087, 28349, 28717**
(h) table corrected.....**1228**
(h) table amended; eff. to 2-20-92.....**28828**
**(h) table amended; effective to 4-3-92.....37671**
**(h) table amended.....40267, 41488**
17.12 (h) table amended...49050, 50187
(h) table amended...**1453, 1456, 1936, 16024, 11959, 21091, 21096, 32983, 34154**
17.40 (g) revised.....**27443**
**(h) added.....40267**
17.84 **(g) added.....41488**
17.95 (b) amended.....51114
18.27 (f)(1) amended; effective to 6-14-96.....**27463**
18.111—18.119 (Subpart I) Added; effective to 6-14-91.....**27463**
18.118 (a)(2) added; eff. 11-1-91.....**27464**
20 **Frameworks.....41608, 42806**
**Seasonal hunting adjustments.....43544**
20.104 Seasonal hunting adjustments.....41645
20.105 Seasonal hunting adjustments.....41645
Amended.....**22102**
20.108 Revised.....**22102**
20.109 Seasonal hunting adjustments.....41647
20.110 Seasonal hunting adjustments.....40394
(i)(2) correctly revised.....52997
23 Policy statement.....**10809**
23.51 (e)(1) revised.....41810
**228.21—228.26 (Subpart C) Revised; effective to 9-23-96.....41630**
32.12 (y)(1) redesignated as (y)(2); new (y)(1), (f)(7)(vii), (hh)(4)(v), (11)(vii), (mm)(1)(vii), (5)(vii), (7)(vi) and (qq)(4)(vii) added; (d)(1), (3), (k)(2), (m), (g), (u)(2) through (6), (dd)(3), (hh)(11)(v), (mm)(1)(ii), (5)(vi), (7)(i), (v), (pp), (qq)(4)(ii), (v), (5)(iv), (6), (7)(iii) and (iv) revised; (cc)(2)(v) and (vi) removed.....43135
(f)(4)(1) and (2) redesignated as (f)(4)(i) and (ii).....**796**
(y)(2) correctly redesignated as (y)(3).....**26620**
32.22 (c)(1), (h)(4), (k), (l)(2), (r), (v)(2) through (4), (6), (7), (bb)(2) and (oo)(2) revised; (q)(4)(iv), (8)(iv) and (z)(1) added.....43137
(dd)(4)(1) and (2) redesignated as (dd)(4)(i) and (ii); (dd)(5)(1) redesignated as (dd)(5)(i).....**796**
32.32 (gg)(2)(vi) and (rr)(3)(vii) removed; (gg)(2)(vii) redesignated as (gg)(2)(vi); (h)(5), (i)(5), (l)(2), (3), (r)(1), (2), (r)(4)(i), (ii), (9)(i), (ii), (t)(2), (y)(2) through (7), (gg)(5), (nn)(1), (3), (4), (rr)(2), (3)(ii) through (vi), (tt)(3)(i) revised; (ff)(2)(i), (ii), (iii), (tt)(3)(iv) through (vi) added.....43137
(t)(3)(1) redesignated as (t)(3)(i); (rr)(4)(1) through (5) redesignated as (rr)(4)(i) through (v).....**797**
33.2 (e) amended; (f) added.....**24349**
33.5 (d)(3) and (4) added.....**34349**
33.8 (f)(1) revised.....**24349**
33.9 (a), (c) and (h) removed; (b), (d), (e), (f), (g), (i), (j) and (k) redesignated as (a) through (h); new (b) and new (h)(2) revised.....**24349**
33.12 (a)(5) added.....**24350**


NOTE 1: **Boldface page numbers indicate 1991 changes.**
NOTE 2: **Boldface entries indicate August changes.**

## CHANGES OCTOBER 1, 1990 THROUGH AUGUST 30, 1991

Page

33.17 (a)(1), (b)(3) and (c)(1) through (4) revised; (c)(5) through (8) removed....24350
33.22 (c)(1) through (5) and (f) revised; (c)(6) removed....24350
33.27 (e) revised....24350
33.28 (b) redesignated as (c); new (b) added....24350
33.32 (c) added....24350
33.40 (b)(2) revised....24350
33.41 (g)(4) removed; (g)(5) redesignated as (g)(4)....24350
33.53 (b)(1) and (2) revised; (b)(3) added....24351
33.55 (a)(3) added....24351
60 Authority citation revised....19041
60.10 Revised....19041
60.11 Revised....19041
91 Authority citation revised....22815
91.1 Revised....22815
91.2 Amended....22815
91.4 Introductory text revised....22815
91.12 Amended....22815
91.14 Amended....22815
91.15 Amended....22815
91.16 Amended....22815
91.21 Revised....22815
91.24 (b), (c) and (f) through (i) revised; (j) added....22816
91.31 Revised....22816
100.14 (a) revised....29313
100.23—100.25 (Subpart D) Revised....29313
100.24 (f)(7)(C) and (13)(vi)(C) correctly designated; (f)(10)(vii) through (xxii)(C) and (f)(11) introductory text through (xiv) corrected....103
(f)(5) correctly designated....15134

**Chapter II—National Marine Fisheries Service, National Oceanic and Atmospheric Administration, Department of Commerce (Parts 200—299)**

204.1 (b) table amended (OMB numbers)....378, 2446
(b) table amended (OMB numbers)....19314
215 Harvest levels....36735
216 Embargo and revocation of findings....21096
Finding of nonconformance....41308

Note 1: Boldface page numbers indicate 1991 changes.
Note 2: Boldface entries indicate August changes.

Page

216.3 Amended; interim....47882
Amended....11697
**Amended....41307**
**216.22 Heading revised; (c) added....41307**
216.24 (e)(5)(i) introductory text revised; (e)(5)(vii), (viii) and (ix) redesignated as (e)(5)(xii), (xiii) and (xiv); new (e)(5)(vii) through (xi) added; interim....47882
(e)(5)(iv) revised; (e)(5)(xv) added; interim....53162
217.12 Amended....40840
222.23 (a) amended....50836
227 Alternative scientific testing protocol....41092
227.4 (e) added....46523
(f) added....49210
227.12 Added....49210
**(b)(3) amended....42542**
227.21 (Subpart C) Heading revised; section added....46523
227.72 (e)(4)(ii)(G) amended....41089
228.21—228.26 (Subpart C) Revised; effective to 9-23-96....41630
251 Authority citation revised....52849
251.21 Removed....52849
**253.3 (c)(2) revised....41490**
**253.5 (a) amended....41490**
264 Authority citation revised....41858
264.101—264.108 (Subpart A) Revised....41858
282.1 (a) revised....19314
282.2 Amended....19314
282.3 Revised....19314
282.4 (a) designation removed....19315
282.6 Revised....19316
282.9 (a)(6), (8) and (b)(1) revised....10316
282.15 Revised....19316
285 Temporary regulations....43344
Temporary regulations....13415, 24032

**Chapter III—International Regulatory Agencies (Fishing and Whaling) (Parts 300—399)**

301 Catch sharing plan....18533
Revised....18536
301.10 (g) redesignated as (h) and revised; new (g) added....19618
371 Inseason adjustment....47058

## CHANGES OCTOBER 1, 1990 THROUGH AUGUST 30, 1991

**TITLE 50 Chapter III—Con.** Page

380.9 (c) added....21098
380.22 (a) revised....21098
380.23 Revised....21099
380.24 Revised....21099
380.26 Removed; new 380.26 redesignated from 380.27 and revised....21099
380.27 Redesignated as 380.26 and revised; new 380.27 redesignated from 380.28 and revised....21099
380.28 Redesignated as 380.27 and revised; new 380.28 added....21099

**Chapter VI—Fishery Conservation and Management, National Oceanic and Atmospheric Administration, Department of Commerce (Parts (600—699)**

611 Temporary regulations....49283
Specifications....**645, 6290, 8723**
611.2 Amended....**8723**
611.1—611.16 (Subpart A) Appendix L added....**33209**
611.22 (b)(1) and (c) revised; (d) removed; (e) and (f) redesignated as (d) and (e)....**1577**
611.70 Revised....**738**
(c)(1)(ii) and (h)(1) corrected....**13365**
611.92 (c)(3) added....**499**
611.93 (b)(3)(i) revised; (c)(5) amended; (b)(5)(iii) added....**385**
(c)(6) added....**499**
(b)(5) added....**2705**
620.2 Amended....**8723**
630 Temporary regulations....**31347**
630.1 (b) suspended; (d) added; effective to 12-9-91....**26937**
630.2 Amended; effective to 12-9-91....**26938**
630.5 (c) added; effective to 12-9-91....**26938**
630.7 (e) suspended; (i) through (q) added; effective to 12-9-91....**26938**
630.22 Suspended; effective to 12-9-91....**26938**
630.25 Added; effective to 12-9-91....**26938**
630.26 Added; effective to 12-9-91....**26938**
(a) corrected....**28349**
630.27 Added; effective to 12-9-91....**26940**
(b)(1)(i)(A), (B), (ii)(A) and (B) corrected....**29906**
630.28 Added; effective to 12-9-91....**26940**
630.29 Added; effective to 12-9-91....**26940**
638.1 (b) amended....**1502**
638.2 Amended....**1502**
638.4 (a) and (c) through (g) revised; (h) through (m) added....**1502**
638.5 Revised....**1503**
638.7 Existing text designated as (a); (b) and (c) added....**1503**
638.21 Revised....**1503**
638.23 Revised....**1503**
638.24 Redesignated as 638.26; new 638.24 added....**1503**
638.25 Added....**1504**
638.26 Redesignated from 638.24....**1503**
640.4 Heading revised; (c) through (i) redesignated as (d) through (j); new (a)(4) and (c) added....**12357**
640.7 (t) amended....**12357**
641 Temporary regulations....46955
**Temporary regulations....42711**
641.25 (b) suspended; (e) added; eff. to 3-11-91....51723
(e) correctly designated....**558**
(b) revised....**30514**
(a) revised....**33884**
**Effective date corrected....33884**
642 Temporary regulations...42722, 52997
Temporary regulations....**652, 3422**
644.1 (b) revised....**13417**
644.2 Amended....**13417**
644.7 (d) through (h) redesignated as (e) through (i); new (d) added; new (f) and new (h) revised....**13417**
644.21 (c) redesignated as (d); (a) introductory text and (b) revised; new (c) added....**13417**
644.24 Revised....**13418**
646 Temporary regulations....40181
646.2 Amended....**2446**
646.4 Redesignated as 646.5 and revised; new 646.4 added....**2446**

NOTE 1: **Boldface page numbers indicate 1991 changes.**
NOTE 2: **Boldface entries indicate August changes.**

## CHANGES OCTOBER 1, 1990 THROUGH AUGUST 30, 1991

Page

646.5 Redesignated as 646.6; new 646.5 redesignated from 646.4 and revised....2446
646.6 (l) amended; (m) revised....46214
(l) correctly designated....47831
Redesignated as 646.7; new 646.6 redesignated from 646.5....2446
Revised....2449
Heading corrected....9251
646.7 Redesignated as 646.8; new 646.7 redesignated from 646.6....2446
Revised....2449
(v) added; effective 4-19-91 through 7-18-91....18743
Regulation at 56 FR 18743 effective date corrected....23619
Regulation at 56 FR 18743 effective date extended through 10-16-91....33210
646.8 Redesignated as 646.9; new 646.8 redesignated from 646.7....2446
646.9 Redesignated from 646.8....2446
646.20 (c) added....46214
Revised....2450
646.21 Revised; (b) interim....2450
Regulation at 56 FR 2450 confirmed....12852
646.22 Heading, (a)(1) and (c)(1) revised; (b)(2) introductory text and (4) amended; (b)(5) and (6) added....2450
(d) added; effective 4-19-91 through 7-18-91....18743
Regulation at 56 FR 18743 effective date corrected....23619
Regulation at 56 FR 18743 effective date extended through 10-16-91....33210
646.23 Redesignated as 646.27; new 646.23 added....2450
646.24 (a)(22) added; (c)(3) revised....40396
(b) revised....46214
Redesignated as 646.26; new 646.24 added....2450
Revised....21960
(b) corrected....23735
646.25 Added....2450
646.26 Redesignated from 646.24....2450

Page

646.27 Redesignated from 646.23....2450
647 Added....47060
649.2 Amended....19317
649.7 (a)(6) revised....19317
649.21 Heading revised; (c)(3) removed; (d) redesignated as (e); new (d) added....19317
650 Temporary regulations....3422
Temporary regulations....30514
650.21 (a) and (b) amended....12358
651.2 Amended....24727
Regulation at 56 FR 24727 effective date corrected; technical correction....26774
651.7 Introductory text designated as (a); (b)(2) and (d) revised; (b)(12), (13), (14) and (c) added....24727
Regulation at 56 FR 24727 effective date corrected; technical correction....26774
651.20 (a)(3) added; (b)(1), (3) and (f) revised....24727
Regulation at 56 FR 24727 effective date corrected; technical correction....26774
(b)(1) correctly revised....33884
651.21 (b)(2) revised....24729
Regulation at 56 FR 24729 effective date corrected; technical correction....26774
(b)(1)(ii) corrected....27786
651.22 (e)(2), (3) and (f) revised....24728
Regulation at 56 FR 24728 effective date corrected; technical correction....26774
651.27 Added....24729
Regulation at 56 FR 24729 effective date corrected; technical correction....26774
(a)(2) corrected....27786
652 Temporary regulations....40840
Temporary regulations....3980, 3981
Fishing quotas....13083
655 Specifications....1745
656 Added....40184
658 Temporary regulations....22662
658.1 (b) revised....22829
658.6 (a) introductory text revised....22829
658.20 Revised....22829
658.21 (a) and (b) revised....22829

NOTE 1: Boldface page numbers indicate 1991 changes.
NOTE 2: Boldface entries indicate August changes.

## CHANGES OCTOBER 1, 1990 THROUGH AUGUST 30, 1991


**TITLE 50 Chapter VI—Con.** Page

658.22 Existing text designated as (a); (b) added; eff. to 9-30-91 ..... 2146
658.25 (a) and (b) introductory text revised ..... 22829
(a) corrected ..... 25374
658.26 Revised ..... 22829
661 Temporary regulations ... 40667, 40668
Inseason adjustments ..... 41542
Fishery management measures ..... 7312, 15517
Inseason adjustments ..... 34031, 36111
Temporary regulations ..... 34032
**Temporary regulations ... 37161, 37671, 38086, 38087, 40268, 41631**
661 Appendix amended; interim emergency; effective through 8-6-91 ..... 21328
Appendix amended ..... 26775, 26776
**Appendix regulation at 56 FR 21328 effective date extended through 11-4-91 ..... 37671**
662.20 (b) introductory text revised; (b)(3) and (4) added ..... 15300
663 Temporary regulations ... 41192, 51909
Specifications ..... 645
Revised ..... 740
Temporary regulations ... 20143, 24730, 30228
**Temporary regulations ..... 37022**
663.2 Corrected ..... 13365
663.6 (a) corrected ..... 13365
663.7 (b) corrected ..... 13365
663.23 (b)(2) and (c)(1)(i)(F) through (H) added; (c)(1)(i)(E) amended ..... 2867
663 Appendix corrected ..... 13365
669.2 Amended ..... 46216
669.7 (c), (e) through (g), (j), and (k) revised; (d) amended ..... 46216
669.21 Revised ..... 46216
Table corrected ..... 52130
669.22 Existing text designated as (b); (a) added ..... 46216
669.23 Revised ..... 46216
(b) corrected ..... 52130
669.24 (a) introductory text amended; (b) revised ..... 46216
(a)(1) revised ..... 46216
672 Temporary regulations ... 40185, 40186, 41339, 42854, 47883, 40383
Interpretation ..... 41191
Temporary regulations ... 1936, 5158, 6992, 8146, 8730, 9635, 12852, 13766, 14652, 15518, 16024, 19042, 20144, 21329, 22121, 22829, 24351, 27465, 28112, 28499, 28500, 29442
Specifications ..... 8723
Technical correction ..... 13786
Temporary regulations ... 31547, 32119, 32983, 33835, 35835
**Inseason adjustments ..... 36739**
672.1 (d) added ..... 2706
672.2 Figure 1 redesignated as Figure 1 to Part 672; amended ..... 2706
Amended; interim ..... 9640
Amended; effective to 9-17-91 ..... 28116
**Amended; interim emergency effective through 11-12-91 ..... 38349**
672.5 (b)(2), (3) and (4)(i)(C), (G) and (c) revised; interim ..... 9640
672.6 Removed ..... 14481
672.7 (e) added ..... 499
(f) added; interim ..... 21625
672.20 (a)(2) redesignated as (a)(2)(i); (a)(2)(ii) and (i) added; (c)(1) and (2) revised ..... 499
(f)(1), (2)(i), and (ii) revised; (f)(2)(iii) and (iv) redesignated as (f)(2)(iv) and (v); new (f)(2) heading and (iii) added ..... 2706
(a)(2) revised; Table 1 added ..... 5776
(a)(2)(iv) and (h)(2)(i) suspended; (a)(2)(v), (h)(2)(iii) and (iv) added; effective to 9-17-91 ..... 28116
**(f)(1) and (3) suspended; new (f)(3), (4) and (5) added; interim emergency effective through 11-12-91 ..... 38349**
672.23 (c) revised ..... 13419
672.24 Figure 2 redesignated as Figure 2 to Part 672 ..... 2706
(b) and (c) redesignated as (c) and (d); new (c) amended; new (b) added ..... 2707
(e) added; effective to 9-17-91 ..... 28116
672.26 Added; interim ..... 21625


NOTE 1: Boldface page numbers indicate 1991 changes.
NOTE 2: Boldface entries indicate August changes.

## CHANGES OCTOBER 1, 1990 THROUGH AUGUST 30, 1991

Page

672.27 (c)(1) and (2) revised; (f) added....30876
672 Figures 1 and 2 redesignated from 672.2 Figure 1 and 672.24 Figure 2....2706
Figures 3 and 4 added....2708
Figure 1 revised; interim....9643
674.2 Amended....47775
674.7 Revised....47775
674.20—674.22 (Subpart B) Revised....47775
675 Interpretation....41191
Temporary regulations...41543, 42199, 42574, 47883, 48109, 48624, 49284
Apportionments....42387, 45609
Temporary regulations...30, 6993, 7314, 10521, 11697, 19043, 21450, 22830, 23025, 26620, 28508
Specifications....6290
Apportionments....12853
Inseason adjustments....32338
Temporary regulations....30699, 33210
**Apportionments....40809**
**Temporary regulations...40810, 41309**
675.2 Amended....385, 2711
Amended; interim; eff. to 4-15-91....5661
Amended; interim....9645
Amended....30516, 32988
**Amended; interim emergency effective through 11-12-91....38350**
675.5 (b)(2), (3), (4)(i)(C), (G) and (c) revised; interim....9645
(c)(1)(i) corrected; (c)(2)(iii)(I) correctly amended; interim....15052
675.7 (f) added....500
(c) and (d) added....2711
(g) added; interim....21627
675.20 (h)(2) through (5) redesignated as (h)(3) through (6); (h)(1) and new (h)(6) revised; new (h)(2) added....385
(a)(2) redesignated as (a)(2)(ii) and revised; (a)(2)(i) and (j) added; (a)(7) and (8) revised....500
(b)(1)(ii) revised; (e)(1)(iii) and (2)(ii) amended; (e)(4) added....2711
(a)(13) added; (i)(2) revised; effective to 4-15-91....5662
(a)(2) revised....5776
(e)(2) introductory text and (f) revised; (e)(3) and (4) redesignated as (4) and (5); (e)(1)(iv), (3) and (6) added....32988
**(h)(1) and (2) suspended; (h)(7) and (i)(3) added; interim emergency effective through 11-12-91....38350**
675.21 Added....2712
Table 2 removed....2714
(c)(2)(i), (ii), (iii) and (iv) revised; interim....21627
(b)(4)(i) through (v) redesignated as (b)(4)(ii) through (vi) and (c)(3) and (4) redesignated as (e) and (f); (b)(4) introductory text, new (b)(4)(ii) through (v) and (c) heading revised; (a)(6), (b)(4)(i) and (d) added....32988
**(c)(2)(v) added added; interim emergency effective through 11-12-91....38350**
675.22 (a) through (e) added; (f) amended....2713
675.23 (a) revised; (c) added....386
675.24 (a), (b), (c), and (d) redesignated as (c)(1), (2), (d), and (a); new (b) and (c) introductory text added....2714
(f) added; effective to 9-17-91....28116
(c) introductory text, (1) and (2) redesignated as (c)(1) introductory text, (i) and (ii); new (c)(1) introductory text revised; new (c) introductory text and (2) added....32989
675.25 (c)(1) and (2) revised; (f) added....30876
675.26 Added; interim....21627
675 Figures 2, 3 and 4 added....2709
Figures 3 and 4 redesignated as Figures 4 and 5; new Figure 3 added....32989
681.7 (b)(1) suspended; new (b)(7) and (8) added; interim; effective to 8-12-91....21962
Regulation at 56 FR 21962 effective date extended to 11-10-91....36013
683 Technical correction....27298
683.2 Amended; interim; effective to 2-24-91....49051

NOTE 1: Boldface page numbers indicate 1991 changes.
NOTE 2: Boldface entries indicate August changes.

## CHANGES OCTOBER 1, 1990 THROUGH AUGUST 30, 1991

**TITLE 50 Chapter VI—Con.** Page

Regulation at 56 FR 49051 effective date extended to 5-25-91 ..... 5159
683.4 (c) added ..... 42967
683.6 (g) amended ..... 42967
(i), (j) and (k) added; interim; effective to 2-24-91 ..... 49051
Regulation at 56 FR 49051 effective date extended to 5-25-91 ..... 5159
683.11 Removed ..... 42967
683.21 (a)(4) suspended; (a)(5) added; interim; effective to 2-24-91 ..... 49052
Regulation at 56 FR 49052 effective date extended to 5-25-91 ..... 5159
(a)(4), (b), (d), (e)(2) and (g) revised ..... 24355
683.29 Added; interim; effective to 2-24-91 ..... 49052
Regulation at 56 FR 49052 effective date extended to 5-25-91 ..... 5159
Added ..... 24355
685.1 (a) revised ..... 24734
Effective date corrected ..... 37024
685.2 Amended; interim emergency effective to 2-24-91 ..... 49287
Regulation at 56 FR 49287 effective date extended to 5-25-91 ..... 5159
Amended; interim emergency; effective to 7-22-91 ..... 14868
Amended; interim emergency effective to 7-15-91 ..... 15843
Corrected ..... 23735
Amended ..... 24735
Amended; interim emergency effective to 8-19-91 ..... 28118
Regulation at 56 FR 14868 effective date extended to 10-9-91 ..... 28718
Effective date corrected ..... 31689
Regulation at 56 FR 15843 effective date extended to 10-13-91; amended; effective to 10-13-91 ..... 33212
Effective date corrected ..... 37024
685.4 Existing text designated as (a); (b) added ..... 42968
(a) and (b) suspended; (c) and (d) added; interim; effective to 2-24-91 ..... 49287

Page

Regulation at 56 FR 49287 effective date extended to 5-25-91 ..... 5159
Revised (OMB number pending) ..... 24735
Effective date corrected ..... 37024
685.5 (d) added ..... 42968
(e) through (l) added; interim; effective to 2-24-91 ..... 49287
Regulation at 56 FR 49287 effective date extended to 5-25-91 ..... 5159
(m) through (p) added; interim emergency; effective to 7-22-91 ..... 14868
(i) suspended; (q) and (r) added effective to 7-15-91 ..... 15843
(m) through (r) redesignated as (o) through (t); (d) revised; new (e) through (n) added (OMB number pending) ..... 24735
(u) added; interim emergency; effective to 8-19-91 ..... 28118
Regulation at 56 FR 14868 effective date extended to 10-9-91 ..... 28718
Effective date corrected ..... 31689
Regulation at 56 FR 15843 effective date extended to 10-13-91 ..... 33212
Effective date corrected ..... 37024
685.9 Added; interim; effective to 2-24-91 ..... 49288
Regulation at 56 FR 49288 effective date extended to 5-25-91 ..... 5159
(a) temporarily suspended; (l) added; interim emergency; effective to 7-22-91 ..... 14868
Existing text removed; new 685.9 added ..... 24636
Regulation at 56 FR 14868 effective date extended to 10-9-91 ..... 28718
Effective date corrected ..... 37024
685.10 Added; interim; effective to 2-24-91 ..... 49288
Regulation at 56 FR 49288 effective date extended to 5-25-91 ..... 5159
Added ..... 24736
Effective date corrected ..... 37024

NOTE 1: Boldface page numbers indicate 1991 changes.
NOTE 2: Boldface entries indicate August changes.

## CHANGES OCTOBER 1, 1990 THROUGH AUGUST 30, 1991


Page

685.11 Added; interim; effective to 2-24-91 ..... 49288
Regulation at 56 FR 49288 effective date extended to 5-25-91 ..... 5159
Added ..... 24737
Effective date corrected ..... 37024
685.12 Added ..... 24737
Effective date corrected ..... 37024
685.13 Added (OMB number pending) ..... 24737
Effective date corrected ..... 37024
685.14 Added (OMB number pending) ..... 15843
Regulation at 56 FR 15843 effective date extended to 10-13-91 ..... 33212
685.15 Added; interim emergency; effective to 7-22-91 ..... 14868
Regulation at 56 FR 14868 effective date extended to 10-9-91 ..... 28718
(a)(2), (b) and (c)(1) revised; (c)(2) redesignated as (c)(3); new (c)(2) and (4) added; interim emergency; effective to 10-9-91 ..... 28719
(a)(1)(iii) added; interim emergency; effective to 10-9-91 ..... 37301
695 Added ..... 378

Title 50—*Proposed Rules:*

1-199 (Ch. I) ..... 40446
14 ..... 41708
216 ..... 40594
17 ..... 39988, 39989, 40890, 41244, 41245, 41248, 41718, 41721, 41725, 42223, 43002, 43387, 43389, 43390, 46080, 46963, 47080, 47347, 49656, 51931, 51936, 52191, 52852, 53014
..... 1159, 1967, 2490, 2493, 4028, 5192, 6341, 6345, 6349, 6353, 11392, 11401, 12146, 12318, 14055, 14677, 14678, 14910, 16054, 16059, 19073, 19632, 19969, 20816, 21123, 23830, 23842, 24239, 26373, 27485, 26969, 26971, 27938, 28362, 28522, 29453, 31902, 33241, 33741, 33892, 34162, 36753, 37200, 37513, 40002, 40554, 42968
18 ..... 7645
20 ..... 1446, 9462, 11336, 24984, 28812, 32264, 32275, 40297, 42198
21 ..... 47498
23 ..... 4965, 15318, 25447, 33894

Page

32 ..... 28133, 42018
33 ..... 47350, 50280, 28133
..... 28133, 42018
36 ..... 19074
60 ..... 46968
91 ..... 4591
100 ..... 15402
215 ..... 19970, 25066
216 ..... 40693, 52194
..... 4029, 40594
217 ..... 36753
222 ..... 14055, 20410
227 ..... 29542, 29547, 36753, 42970
228 ..... 1606, 12361, 12361, 12881
251 ..... 42590
285 ..... 10227, 13610
298 ..... 32160
301 ..... 1378, 4029, 8178
400-499 (Ch. IV) ..... 40446
600-699 (Ch. VI) ..... 20410, 22692, 40594
601 ..... 23856
605 ..... 23856
611 ..... 41570, 43063, 46082, 46841, 47897, 49311
..... 4029
625 ..... 48660,
..... 976, 13303
630 ..... 50199, 51799,
..... 2895, 20183
638 ..... 43008
640 ..... 49659, 52196
641 ..... 9930, 12098, 19396, 23044
642 ..... 29920
646 ..... 40260, 41170
..... 14496, 24773, 29922, 32098
649 ..... 2496
650 ..... 1161, 27225
651 ..... 50572,
..... 979, 24169, 28226, 29934
652 ..... 47781
655 ..... 11983
658 ..... 42588
..... 5792, 8736
661 ..... 836, 6614
662 ..... 50726, 52284
..... 33416
663 ..... 46841, 52055,
..... 32165
669 ..... 41114
672 ..... 43063, 47897, 50727,
..... 1612, 2981, 4029, 8317, 9251, 12148
675 ..... 43063, 46082, 49311, 50727,
..... 1612, 2981 4029, 9251, 10527, 12148, 15063
680 ..... 30893


NOTE 1: Boldface page numbers indicate 1991 changes.
NOTE 2: Boldface entries indicate August changes.

## CHANGES OCTOBER 1, 1990 THROUGH AUGUST 30, 1991

Title 50—*Proposed Rules—Con.* Page
683.....5675, 11166, 12882

Page
**688**.....11169, 13611, 27558, 30376, 34049, 37070, 41643

NOTE 1: Boldface page numbers indicate 1991 changes.
NOTE 2: Boldface entries indicate August changes.

## Additions to Table I, August 1991

This table lists the sections of the U.S. Code, U.S. Statutes at Large, Public Laws, and Presidential documents which are being added to Table I as a result of authority citations carried in the **Federal Register** during January through August 1991. Recent legislation is carried by public law number.

Table I is in the CFR Index and Finding Aids revised as of January 1, 1991. Additions during 1990 are in the December 1990 LSA (List of CFR Sections Affected).

In order to determine the **Federal Register** page number of a parallel CFR citation, consult this LSA and the appropriate Annual Issue of the LSA for that CFR title.

| *U.S. Code:* | CFR |
|---|---|
| 2 U.S.C. | |
| 434 | 11 Part 9006 |
| 5 U.S.C. | |
| 30 | 45 Part 46 |
| 205a et seq | 15 Part 19 |
| 396 et seq | 30 Part 216 |
| 403 | 32 Part 1905 |
| 503 | 29 Part 580 |
| 504 | 12 Parts 19, 263 |
| 552 | 12 Parts 602, 1680<br>32 Part 286i |
| 552a | 8 Part 103<br>10 Part 20 |
| 553 | 46 Part 583 |
| 554—557 | 12 Part 308<br>49 Part 1061 |
| 1104 | 5 Parts 319, 575 |
| 1204 | 5 Part 1200 |
| 1302 | 5 Part 731 |
| 2101 note | 5 Part 1620 |
| 2951 | 32 Part 636 |
| 3103 | 28 Part 0 |
| 3104 | 5 Part 319 |
| 3324 | 5 Part 319 |
| 3325 | 5 Part 319 |
| 3393a | 5 Part 317 |
| 4501—4507 | 5 Part 451 |
| 5108 | 5 Part 319 |
| 5307 | 5 Part 534 |
| 5376 | 5 Parts 319, 534 |
| 5514 | 29 Part 1600<br>49 Part 1017 |
| 5524a | 5 Part 550 |
| 5532 | 5 Part 553 |
| 5701—5709 | 41 Part 304-1 |
| 5706b | 5 Part 572 |
| 5753 | 5 Part 575 |
| 5754 | 5 Part 575 |
| 5755 | 5 Part 575 |
| 7701 | 5 Parts 531, 731 |
| 8344 | 5 Part 553 |
| 8432a | 5 Part 1606 |
| 8468 | 5 Part 553 |
| 8474 | 5 Part 1606 |

| 5 U.S.C.—Con. | CFR |
|---|---|
| 8902 | 5 Part 890 |
| 5 U.S.C. Appendix | |
| I | 44 Part 361 |
| IV | 5 Part 2636 |
| 102 | 5 Part 2636 |
| 501—505 | 5 Part 2636 |
| 552b | 10 Part 1704 |
| 7 U.S.C. | |
| 136i | 40 Part 22 |
| 136m | 40 Part 22 |
| 144bg | 7 Part 1435 |
| 144f-1 | 7 Part 1421 |
| 450 | 9 Parts 301, 319, 325 |
| 901 et seq | 7 Parts 1712, 1719, 1739, 1746 |
| 1308-1 | 7 Part 1497 |
| 1308-2 | 7 Part 1497 |
| 1311 | 7 Part 723 |
| 1312 | 7 Part 723 |
| 1314-d | 7 Part 723 |
| 1314-f | 7 Part 723 |
| 1314-h | 7 Part 723 |
| 1315 | 7 Part 723 |
| 1316 | 7 Part 723 |
| 1357 et seq | 7 Part 729 |
| 1359a | 7 Part 1446 |
| 1379 | 7 Part 723 |
| 1421 | 7 Parts 1427, 1477 |
| 1423 | 7 Parts 1427, 1434, 1435 |
| 1425a | 7 Parts 1427, 1434 |
| 1441z | 7 Part 1421 |
| 1444 | 7 Part 1427 |
| 1441-2 | 7 Part 1413 |
| 1444-2 | 7 Parts 1413, 1427 |
| 1444f | 7 Part 1413 |
| 1445 | 7 Part 723 |
| 1445b-2 | 7 Part 1403 |
| 1445b-3a | 7 Parts 1413, 1421 |
| 1445c-3 | 7 Parts 729, 1421 |
| 1445-1 | 7 Part 723 |
| 1445-2 | 7 Part 723 |
| 1446 | 7 Part 777 |

7 U.S.C.—Con. CFR
1446f.....7 Part 1421
1446h.....7 Part 1434
1506.....7 Parts 457, 458
1516.....7 Parts 457, 458
1701—1705.....7 Part 17
1736a.....7 Part 17
1736c.....7 Part 17
1801 note.....7 Part 719
1901—1906.....9 Parts 301, 319, 325
1921 et seq.....7 Parts 1739, 1746
1989.....7 Part 1951
2011—2031... 7 Parts 271-282, 284, 285
2101—2118.....7 Part 1205
2611 et seq.....7 Part 1207
4601 et seq.....7 Part 1434
5602.....7 Part 1493
5622.....7 Part 1493
5623.....7 Part 1485
5661.....7 Part 1493
5662—5664.....7 Part 1485
5662.....7 Part 1493
5663.....7 Parts 1493, 1494, 1570
5664.....7 Part 1493
5676.....7 Parts 17, 1493
5712.....7 Part 20
5822.....7 Part 1414
6301—6311.....7 Part 1220
8 U.S.C.
1101.....8 Parts 258, 245a
22 Part 41
1103.....8 Parts 240, 258, 392
1104.....22 Parts 45, 47
1153 note.....22 Parts 42, 45, 47
1157.....8 Part 209
1182.....22 Parts 40, 42, 43, 44
1184.....22 Part 41
1201 note.....22 Part 42
1254.....8 Part 240
1281.....8 Part 258
1288.....20 Part 655
22 Part 89
29 Part 506
1324a.....28 Part 0
1356.....8 Part 103
1440.....8 Part 392
1440-1.....8 Part 392
10 U.S.C.
113.....32 Part 240
131.....32 Parts 356, 626
136.....32 Part 367a
140.....32 Part 266
193.....32 Part 362
267.....32 Part 40b
268.....41 Part 132-47
1034.....33 Part 53
1102.....32 Part 255
2202.....48 Parts 226, 241
2661.....41 Part 132-47
4501.....15 Part 700
10 U.S.C.—Con. CFR
5013.....32 Part 755
7420.....15 Part 799
7430.....15 Part 799
9501.....15 Part 700
30112.....32 Parts 634, 636
12 U.S.C.
1.....12 Part 23
24.....12 Part 23
93.....12 Part 19
93a.....12 Part 23
164.....12 Part 19
241.....17 Part 239
263.....12 Part 271
504.....12 Part 263
505.....12 Parts 19, 263
1441a...12 Parts 1613, 1617, 1618, 1680
1701q.....24 Parts 760, 889
1701q-1.....24 Part 30
1703.....24 Part 30
1723i.....24 Part 30
1735f-14.....24 Part 30
1735f-15.....24 Part 30
1811—1831.....12 Part 324
1815.....12 Part 308
1817.....12 Parts 263, 308
1818.....12 Parts 308, 333
1820.....12 Part 308
1821.....12 Part 1613
1828.....12 Parts 308, 333
1829.....12 Part 308
1833e.....12 Part 1617
1847.....12 Part 263
1884.....12 Part 263
1972.....12 Part 263
2015.....12 Part 619
2075.....12 Part 619
2160.....12 Part 619
2253.....12 Part 619
2254.....12 Part 612
2279a.....12 Part 619
2279b—2279b-2.....12 Part 619
3108.....12 Part 263
3535.....24 Part 200
3806.....12 Part 226
3909.....12 Parts 19, 263
14 U.S.C.
1480.....7 Part 1810
15 U.S.C.
21.....12 Part 263
77b.....17 Part 230
77e.....17 Parts 229, 240
77f.....17 Parts 230, 240
77g.....17 Parts 200, 230, 240
77h.....17 Parts 200, 230, 240
77j.....17 Part 200

15 U.S.C.—Con. CFR
77s....17 Parts 240, 289, 290
77t....17 Part 200
77w....17 Part 200
77ddd....17 Parts 200, 229
77eee....17 Parts 200, 229
77ggg....17 Part 229
77hhh....17 Parts 200, 229, 260
77iii....17 Part 229
77jjj....17 Parts 229, 260
77nnn....17 Parts 200, 269
77sss....17 Part 240
77ttt....17 Part 240
78b....17 Part 200
78c....17 Parts 200, 229, 240
78d....17 Part 200
78f....17 Part 200
78i....17 Part 229
78j....17 Part 229
78k....17 Part 24
78l....12 Part 308
17 Part 200
78m....12 Part 308
17 Part 200
78n....12 Part 308
17 Part 200
78o....12 Part 308
17 Part 200
78o–4....12 Parts 263, 308
78o–5....12 Part 263
78p....12 Part 308
17 Part 229
78q....12 Part 308
17 Part 200
78q–1....12 Part 308
78s....12 Part 308
78u–2....12 Parts 19, 263
78u–3....12 Part 19
78eee....17 Part 200
79....17 Part 230
79d....17 Part 200
79q....17 Part 240
79t....17 Parts 200, 229
80a–6....17 Part 270
80a–8....17 Part 270
80a–29....17 Part 240
80a–37....17 Parts 210, 270
80b–11....17 Parts 210, 229
205a....15 Parts 1160, 1170
620d....7 Part 1
631....13 Part 125
637....13 Parts 121, 125
644....13 Part 125
687c....13 Part 115
697c....13 Part 108
713a–14....7 Part 1494
714b....7 Parts 704, 718, 1410, 1421
714c....7 Parts 704, 718, 1410, 1494
1203....16 Part 1061

15 U.S.C.—Con. CFR
1261n....16 Part 1061
1476....16 Part 1061
1512....15 Parts 1160, 1170
1637....12 Part 226
1717a....24 Part 30
2075....16 Part 1061
2201 et seq....44 Part 15
3710....15 Parts 1160, 1170
5602....7 Part 1494
5615....7 Part 1494
5661—5662....7 Part 1494
5676....7 Part 1494

16 U.S.C.
1....36 Part 28
347....36 Part 9
410bb....36 Part 9
410hh....36 Part 9
431....36 Part 9
432....22 Part 1104
433....22 Part 1104
460k....50 Part 60
469....22 Part 1104
470a-t....22 Part 1104
470f....49 Part 1105
470aa-11....22 Part 1104
521....36 Part 200
551....36 Part 293
668dd....50 Part 60
715l....50 Part 60
718j....50 Part 91
1131 et seq....36 Part 9
1451....49 Part 1105
1531....49 Part 1105
1603....36 Part 200
1801 et seq....50 Part 695
3101 et seq....36 Part 9
3170....36 Part 251
3801 et seq....7 Part 12
3801—3847....7 Part 704
3831—3847....7 Part 1410
4721....36 Part 200

17 U.S.C.
111....37 Part 201
115....37 Part 201
116A....37 Part 305
702....37 Part 211
708....37 Part 201

18 U.S.C.
207....5 Part 2641
702....32 Part 507
1851–1858....43 Part 9230
2510 et seq....15 Part 799
3571....10 Part 1048
28 Part 545
3621–3622...28 Parts 0, 500, 522, 540, 571
3624....28 Parts 522, 500, 540, 571
3663....28 Part 545

CFR

19 U.S.C.
1481 ..... 19 Part 10
1484 ..... 19 Part 10
1498 ..... 19 Part 10
1600 ..... 19 Part 161
1607 ..... 19 Part 162
1623—1624 ..... 19 Part 10
1671—1677 ..... 19 Part 207
20 U.S.C.
1221e-3 ..... 34 Parts 74, 80
5101—5106 ..... 34 Part 445
21 U.S.C.
136 ..... 7 Parts 320, 330, 352, 354
136a ..... 7 Parts 320, 330, 352, 354
360gg—360ss ..... 21 Part 1020
601—695 ..... 9 Parts 301-308, 311-316, 319-322, 325, 327, 329, 331, 335
844a ..... 28 Part 76
853a ..... 45 Part 78
871 et seq ..... 28 Part 0
871 ..... 28 Part 0
875—876 ..... 28 Part 76
881 ..... 28 Parts 0, 50
965 ..... 28 Part 0
22 U.S.C.
282m ..... 17 Part 289
287c ..... 31 Part 575
290*l* ..... 17 Part 290
2349aa-8 ..... 31 Part 550
2349aa-9 ..... 31 Part 550
2658 ..... 22 Part 521
2901-9 ..... 17 Part 290
3201 et seq ..... 15 Part 799
4069c-1 ..... 5 Part 890
5001 et seq ..... 15 Parts 769, 771, 772, 786, 799
23 U.S.C.
101 ..... 23 Part 1235
104 ..... 23 Part 1235
105 ..... 23 Part 1235
109 ..... 23 Part 1235
112 ..... 23 Part 172
114 ..... 23 Part 1235
135 ..... 23 Part 1235
217 ..... 23 Part 1235
302 ..... 23 Part 172
307 ..... 23 Part 1235
315 ..... 23 Part 1235
401 ..... 23 Part 1327
402 ..... 23 Part 1235
25 U.S.C.
13 ..... 25 Part 39
2706 ..... 25 Part 514
2708 ..... 25 Part 514
2710 ..... 25 Part 514
2717 ..... 25 Part 514
2717a ..... 25 Part 514

CFR

26 U.S.C.
1286 ..... 26 Part 1
3121 ..... 26 Part 31
4181 ..... 27 Part 53
4182 ..... 27 Part 53
4216—4219 ..... 27 Part 53
4221—4223 ..... 27 Part 53
4225 ..... 27 Part 53
4461 ..... 19 Part 24
4462 ..... 19 Part 24
6001 ..... 27 Part 53
6011 ..... 26Part 40, 27 Part 53
6020 ..... 27Part 53
6021 ..... 27Part 53
6038A ..... 26 Part 1
6061 ..... 27 Part 53
6071 ..... 26 Part 40, 27 Part 53
6081 ..... 27Part 53
6091 ..... 26 Part 40, 27 Part 53
6101 ..... 26 Part 40
6101—61041 ..... 27 Part 53
6109 ..... 26 Part 40, 27 Part 53
6151 ..... 27 Part 53
6155 ..... 27 Part 53
6161 ..... 27 Part 53
6301—6303 ..... 27 Part 53
6302 ..... 26 Part 40
6311 ..... 27 Part 53
6326 ..... 26 Part 301
6402 ..... 27 Part 53
6404 ..... 27 Part 53
6416 ..... 27 Part 53
6851 ..... 26 Part 1
7805 ..... 26 Parts 40, 42, 701, 702
9006 ..... 11 Part 9005
28 U.S.C.
509—510 ..... 28 Parts 46, 76
509 ..... 28 Parts 35, 36
510 ..... 28 Parts 35, 36
48 Part 2870
515—519 ..... 28 Part 0
542 ..... 28 Part 0
2112 ..... 39 Part 224
29 U.S.C.
9a ..... 29 Part 580
213 ..... 29 Part 541
794 ..... 31 Part 17
49 Part 28
2201—2271 ..... 34 Part 347
30 U.S.C.
185 ..... 15 Part 799
956 ..... 30 Parts 56, 57
1201 et seq ..... 30 Part 710
31 U.S.C.
1353 ..... 41 Parts 301-1, 304-1
3716 ..... 49 Part 1017
3801 et seq ..... 28 Part 0

31 U.S.C.—Con. CFR
3801-3812 ..... 7 Part 1
22 Part 521
7501 et seq. ..... 15 Part 299
9701 ..... 7 Part 318
18 Part 141
29 Part 1610
9 Part 95
30 Part 216
14 Parts 413, 415

33 U.S.C.
554 ..... 33 Part 207
555 ..... 33 Part 207
1321 ..... 46 Part 91

38 U.S.C.
4131 ..... 38 Part 16
4134 ..... 38 Part 16

40 U.S.C.
484 ..... 45 Part 12a
486 ..... 41 Part 101-37
48 Part 2870

41 U.S.C.
253 ..... 23 Part 172
259 ..... 23 Part 172

42 U.S.C.
286 ..... 42 Part 4
286b-3 ..... 42 Part 64
286b-5 ..... 42 Part 59a
289 ..... 45 Part 46
300g-3 ..... 40 Part 22
300aa—300ff ..... 21 Part 5
30v-1 ..... 7 Part 1c
10 Part 745
14 Part 1230
15 Part 27
16 Part 1028
22 Part 225
24 Part 60
28 Part 46
32 Part 219
34 Part 97
38 Part 16
40 Part 26
45 Parts 46, 690
49 Part 11
289 ..... 45 Part 46
684 ..... 45 Part 251
1141 note ..... 24 Part 581
1302 ..... 45 Part 251
1320a-7b ..... 42 Part 1001
1320b-10 ..... 42 Part 1003
1383 ..... 20 Part 404
1437-1437ee ..... 24 Part 904
1437a ..... 24 Parts 760, 966
1437d ..... 24 Part 760
1437f ..... 24 Part 760
1437aa—1437cc ..... 24 Part 913
1437ee ..... 24 Parts 750, 760, 913
1480 ..... 7 Parts 1924, 1956
1996 ..... 22 Part 1104

42 U.S.C.—Con. CFR
2000d-1 ..... 32 Part 195
2138 ..... 10 Part 50
2139 ..... 15 Parts 770, 776, 778
2139a ..... 15 Parts 773, 799
2201 ..... 10 Part 2
2232 ..... 10 Part 20
2236 ..... 10 Part 20
2273 ..... 10 Part 110
2286 ..... 10 Parts 1703, 1704
2286b ..... 10 Parts 1703, 1704
3535...24 Parts 4, 12, 30, 86, 91, 581, 760, 889, 890
45 Part 12a
3537a ..... 24 Part 4, 86
3537b ..... 24 Part 86
3544 ..... 24 Parts 200, 760
3601 et seq. ..... 32 Part 192
4332 ..... 24 Part 50
5024 ..... 45 Part 1235
5060 ..... 45 Part 1235
6212 ..... 15 Part 799
6362 ..... 49 Part 1105
7101—7532 ..... 18 Part 284
7101 ..... 18 Part 141
7270b ..... 10 Part 1048
8013 ..... 24 Parts 750, 890
8254 ..... 10 Part 435
9605 ..... 40 Part 300
9620 ..... 40 Part 300
9858 ..... 45 Part 98, 99
9861—9869 ..... 34 Part 215
11131 ..... 42 Part 1003
11137 ..... 42 Part 1003
11343 ..... 49 Part 1105
11411 ..... 41 Part 101-47
45 Part 12a
12111-12117 ..... 29 Part 1601
12116 ..... 29 Part 1630
12117 ..... 29 Part 1602
12134 ..... 28 Part 35
12186 ..... 28 Part 36
12204 ..... 36 Part 1191
12701-12708 ..... 24 Part 91

43 U.S.C.
1201 ..... 43 Part 9230
1701 et seq. ..... 43 Part 9230
1354 ..... 15 Part 799
7401 ..... 40 Part 51
7407 ..... 40 Part 51

44 U.S.C.
35 ..... 7 Part 321

45 U.S.C.
38 ..... 49 Part 234
42 ..... 49 Part 234
231a ..... 20 Part 220
231f ..... 20 Part 230
231g ..... 20 Part 260
362 ..... 20 Part 323

45 U.S.C.—Con. CFR
431 ..... 49 Parts 234, 240
437 ..... 49 Part 234
438 ..... 49 Parts 234, 240
46 U.S.C.
466 ..... 15 Part 799
1707 ..... 46 Part 580
1709 ..... 46 Part 580
2103 ..... 46 Part 67
2107 ..... 46 Part 67
2110 ..... 33 Part 1
30101 (Ch. 301) ..... 46 Part 221
31301—31343 (Ch. 313) ..... 46 Part 221
3316 ..... 46 Part 28
4502 ..... 46 Part 28
4506 ..... 46 Part 28
6104 ..... 46 Part 28
10603 ..... 46 Part 28
46 U.S.C. Appendix
91 ..... 19 Part 4
104 ..... 19 Part 4
313–314 ..... 19 Part 4
1114 ..... 46 Parts 221, 380
1702 ..... 46 Part 583
1707 ..... 46 Part 583
1709 ..... 46 Part 583
1710–1712 ..... 46 Part 583
1716 ..... 46 Part 583
1722 ..... 46 Parts 580, 581, 583
47 U.S.C.
154 ..... 47 Part 64
155 ..... 47 Part 0
201 ..... 47 Part 64
218 ..... 47 Part 64
225 ..... 47 Parts 0, 64
49 U.S.C.
106 ..... 14 Part 170
322 ..... 46 Part 67
332 ..... 47 Part 90
336 ..... 46 Part 221
1062a ..... 49 Part 661
1343 ..... 14 Part 170
1346 ..... 14 Part 170
1348 ..... 14 Part 170
1354 ..... 14 Part 170
1355 ..... 14 Part 170
1372 ..... 14 Part 272
1386 ..... 14 Part 272
1401 ..... 14 Part 170
1422–1430 ..... 14 Part 170
1472 ..... 14 Part 170
1482 ..... 14 Part 272
1502 ..... 14 Part 170
1514 ..... 31 Part 550
1522 ..... 14 Part 170
10101 ..... 49 Part 1061
10102 ..... 49 Part 1061
10321 ..... 49 Part 1061
10505 ..... 49 Part 1330
10762 ..... 49 Part 1330
49 U.S.C.—Con. CFR
10922 ..... 49 Part 1061
11343 ..... 49 Part 1105
49 U.S.C. Appendix
1301 ..... 14 Part 91
1354 ..... 14 Parts 63, 65, 107, 108, 141
1355 ..... 14 Parts 63, 65, 141
1356 ..... 14 Parts 107, 108
1357 ..... 14 Parts 107, 108
1358 ..... 14 Part 107
1421 ..... 14 Parts 63, 65, 107, 108, 141
1422 ..... 14 Parts 63, 65, 141
1424 ..... 14 Part 108
1427 ..... 14 Parts 63, 65, 141
1433 ..... 14 Part 91
1511 ..... 14 Part 108
1513 ..... 14 Part 158
1655 ..... 14 Part 141
1801 et seq. ..... 49 Part 386
1804 ..... 46 Part 28
1814 ..... 49 Part 385
1818 ..... 49 Part 171
2206 ..... 14 Part 158
2218 ..... 14 Part 158
2501 et seq. ..... 49 Part 386
2505 ..... 49 Part 385
3066 ..... 14 Part 107
50 U.S.C.
82 ..... 15 Part 700
403 ..... 32 Part 1904
403g ..... 32 Parts 1904, 1905
486 ..... 15 Part 700
1512 ..... 32 Part 626
1514 ..... 32 Part 626
1601 et seq. ..... 31 Part 575
1701 et seq. ... 15 Parts 775, 769, 777, 778
*U.S. Statutes at Large:*
42 Stat.
1043 ..... 33 Part 207
43 Stat.
475—476 ..... 25 Part 175
45 Stat.
210—211 ..... 25 Part 175
48 Stat.
226 ..... 47 Part 68
1066 ..... 47 Part 64
1070 ..... 47 Part 64
1077 ..... 47 Part 64
49 Stat.
1039—1040 ..... 25 Part 175
2036 ..... 41 Part 50–202
50 Stat.
875 ..... 43 Part 5450, 5460
56 Stat.
40 ..... 7 Part 320
61 Stat.
681 ..... 43 Parts 5450, 5460

CFR

62 Stat.
273 ..... 25 Part 175
63 Stat.
390 ..... 41 Part 101-37
66 Stat.
173 ..... 8 Parts 242, 251
182 ..... 8 Part 251
195 ..... 8 Part 251
208 ..... 8 Part 242
214 ..... 8 Part 242
219 ..... 8 Part 251
220 ..... 8 Part 251
235 ..... 8 Part 242
308 ..... 41 Part 50-202
68 Stat.
93 ..... 33 Part 402
69 Stat.
367 ..... 43 Parts 5450, 5460
71 Stat.
33 ..... 7 Part 320
72 Stat.
384 ..... 13 Part 125
751 ..... 14 Part 157
80 Stat.
279 ..... 7 Part 1205
84 Stat.
204 ..... 22 Part 1104
87 Stat.
139 ..... 22 Part 1104
88 Stat.
72 ..... 29 Part 580
76 ..... 29 Part 580
174 ..... 22 Part 1104
90 Stat.
1320 ..... 22 Part 1104
92 Stat.
1649 ..... 36 Part 293
3467 ..... 22 Part 1104
94 Stat.
2987 ..... 22 Part 1104
96 Stat.
2513 ..... 45 Part 233
97 Stat.
365 ..... 45 Part 233
100 Stat.
1890 ..... 18 Part 381
3537 ..... 8 Part 242
101 Stat.
1812 ..... 45 Part 233
1329—39 ..... 13 Part 125
102 Stat.
646 ..... 29 Part 801
1384 ..... 12 Part 211
1567 ..... 37 Part 5
2001 ..... 32 Part 884
3335 ..... 23 Part 1235
103 Stat.
938 ..... 29 Part 580
2373 ..... 26 Part 1

CFR

104 Stat.
322 ..... 5 Part 1650
1427 ..... 5 Part 531
1460 ..... 5 Part 551
1462 ..... 5 Parts 530, 531, 550
43 Part 38
1860 ..... 32 Part 240
2047-55 ..... 31 Part 575
2064 ..... 5 Part 890
2140 ..... 13 Part 125
2871 ..... 29 Part 541
3066 ..... 14 Part 108
3110 ..... 16 Part 1211
3359 ..... 7 Part 1220
4051 ..... 7 Part 1786
4978 ..... 8 Part 242
22 Part 89
5000 ..... 22 Part 43
5007 ..... 22 Part 42
5067 ..... 22 Parts 40, 41, 42, 43, 44
5089 ..... 37 Part 201
5130-31 ..... 37 Part 201
5134 ..... 37 Part 201
*Public Laws:*
89-564 ..... 32 Part 636
89-670 ..... 32 Part 636
91-605 ..... 32 Part 636
93-87 ..... 32 Part 636
97-35 ..... 45 Part 235
97-145 ..... 15 Parts 776, 799
97-365 ..... 49 Part 1017
98-502 ..... 15 Part 299
99-64 ..... 15 Part 776
99—495 ..... 18 Part 4
99-509 ..... 7 Part 1786
18 Part 381
99-570 ..... 5 Part 2502
100-4 ..... 40 Part 135
100-34 ..... 30 Part 710
100-93 ..... 42 Part 1001
100-180 ..... 15 Part 777
100-202 ..... 13 Part 125
100-342 ..... 49 Part 240
100-418 ..... 12 Part 211
37 Part 5
100-456 ..... 32 Part 884
33 Part 53
100-510 ..... 32 Part 626
100-628 ..... 24 Part 882
100-641 ..... 23 Part 1235
100-649 ..... 8 Part 245a
101-157 ..... 29 Part 580
101-203 ..... 28 Part 0
101-219 ..... 14 Part 272
101-225 ..... 33 Part 53
101-235 ..... 24 Part 12
101-239 ..... 5 Parts 831, 842
26 Part 1

*Public Laws*—Con. CFR

101-335 ..... 5 Part 1650
101-508 ..... 14 Part 158
26 Part 42
29 Part 580
101-509 ..... 5 Parts 530, 531, 550, 551
39 Part 232
101-513 ..... 31 Part 575
101-515 ..... 13 Part 125
101-574 ..... 13 Part 115
101-583 ..... 29 Part 541
101-624 ..... 7 Parts 1786, 1220
46 Part 380
101-625 ..... 24 Part 91
101-647 ..... 12 Part 19
101-649 ..... 22 Part 89
42 Part 34
101-650 ..... 37 Part 201
15 Part 1201
102-25 ..... 5 Part 630

*Executive Orders:*

11122 ..... 29 Part 1600
11222 ..... 44 Part 15
11491 ..... 5 Part 731
11514 ..... 24 Part 50
11991 ..... 24 Part 50
12002 ..... 15 Part 799

*Executive Orders*—Con. CFR

12058 ..... 15 Parts 773, 799
12214 ... 15 Part 771, 773, 776, 778, 779, 799
12250 ..... 28 Part 0
12333 ..... 32 Part 1905
12356 ..... 5 Part 2500
32 Part 1905
12381 ..... 44 Part 361
12532 ... 15 Parts 769, 771, 772, 786, 799
12571 ... 15 Parts 769, 771, 772, 786, 799
12600 ..... 10 Part 1703
12 Part 602
12674 ..... 5 Part 2636
36 Part 1152
12722 ..... 31 Part 575
12724 ..... 31 Part 575
12730 ..... 15 Parts 769, 776, 777
12731 ..... 5 Parts 2636, 2641
12735 ..... 15 Parts 770, 773
771, 774, 776, 778, 779, 799
12736 ..... 5 Part 531
12742 ..... 15 Part 700
12748 ..... 5 Parts 530, 531, 550, 575
21730 ..... 15 Part 776

## Removals from Table I, August 1991

This table lists the sections of the U.S. Code, U.S. Statutes at Large, Public Laws, and Presidential documents which are being removed from Table I as a result of documents published in the **Federal Register** during January through August 1991.

Table I is in the CFR Index and Finding Aids revised as of January 1, 1991. Removals during 1990 are in the December 1990 LSA (List of CFR Sections Affected).

In order to determine the **Federal Register** page number of a parallel CFR citation, consult this LSA and the appropriate Annual Issue of the LSA for that CFR title.

| *U.S. Code:* | CFR |
|---|---|
| 5 U.S.C. | |
| 522 | 8 Part 103 |
| 552 | 32 Parts 168, 204, 275, 295<br>47 Part 0 |
| 559 | 49 Part 1106 |
| 1205 | 5 Part 1200 |
| 1302 | 5 Parts 305, 754 |
| 2303 | 28 Part 0 |
| 3103 | 28 Part 0 |
| 3301 | 5 Parts 9, 305, 754 |
| 3302 | 5 Parts 9, 305, 754 |
| 3324 | 5 Part 305 |
| 4111 | 41 Part 304-1 |
| 4506 | 5 Part 451 |
| 5301 | 5 Part 531 |
| 5335 | 5 Part 531 |
| 5361 | 5 Part 534 |
| 5541 | 5 Part 534 |
| 7701 | 5 Part 754 |
| 8902 | 5 Part 890 |
| 55305 | 5 Part 531 |
| 55334 | 5 Part 531 |
| 7 U.S.C. | |
| 136 | 40 Part 22 |
| 222 | 9 Part 201 |
| 450 et seq | 9 Parts 319, 325 |
| 1358 | 7 Part 729 |
| 1358a | 7 Part 729 |
| 1359 | 7 Part 729 |
| 1421 | 7 Part 1413, 1425, 1427 |
| 1423 | 7 Part 1413, 1427 |
| 1425 | 7 Part 1470 |
| 1441 | 7 Part 1425, 1446 |
| 1441-1 | 7 Parts 1413, 1427, 1470 |
| 1441 | 7 Part 1425 |
| 1444-1 | 7 Part 1413, 1470 |
| 1444b | 7 Parts 1413, 1421, 1470 |
| 1444b-2 | 7 Part 1413, 1470 |
| 1444b-3 | 7 Part 1413, 1470 |
| 1444b-4 | 7 Part 1413, 1470 |
| 1445c-2 | 7 Part 729, 1421 |
| 1445d | 7 Part 1413 |
| 1445h | 7 Part 1413 |
| 1446 | 7 Parts 1421, 1434 |
| 1446d | 7 Part 1425 |

| 7 U.S.C.—Con. | CFR |
|---|---|
| 1447 | 7 Part 1421, 1425 |
| 1701 et seq | 7 Part 17 |
| 1707a | 7 Part 1493 |
| 1901 et seq | 9 Part 325 |
| 1901—1906 | 9 Part 313 |
| 1927 | 7 Part 1807 |
| 1989 | 7 Parts 1864, 1927 |
| 2011—2029 | 7 Parts 271-282, 284, 285 |
| 2106 | 7 Part 1205 |
| 2114 | 7 Part 1205 |
| 2611—2627 | 7 Part 1207 |
| 8 U.S.C.: | |
| 1103 | 28 Part 0 |
| 1153 | 22 Part 42 |
| 1153 note | 22 Part 42 |
| 1182 | 22 Part 41 |
| 1186a | 8 Part 242 |
| 1187 | 8 Part 214<br>22 Part 41 |
| 1223 | 8 Part 237 |
| 1251 | 8 Part 242 |
| 1254 | 8 Part 242 |
| 1303—1305 | 8 Part 103 |
| 1324A | 28 Part 0 |
| 1330 | 8 Part 237 |
| 1362 | 8 Part 242 |
| 1427 | 28 Part 0 |
| 10 U.S.C. | |
| 113 | 32 Part 356 |
| 133 | 32 Part 69 |
| 136 | 32 Part 352 |
| 191—193 | 32 Part 362 |
| 2202 | 32 Parts 196, 206, 255<br>48 Parts 220, 271 |
| 2301—2314 | 32 Part 206 |
| 3012 | 32 Part 634 |
| 2403 | 48 Part 246 |
| 5031 | 32 Part 755 |
| 7204 | 32 Part 69 |
| 8012 | 32 Parts 852, 953 |
| 12 U.S.C. | |
| 1791 | 12 Part 747 |
| 1795c | 12 Part 747 |
| 1811—1831d | 12 Part 324 |

12 U.S.C.—Con. CFR
1819 ..... 12 Part 308
1844 ..... 12 Part 263
1972 ..... 12 Part 308
15 U.S.C.
19 ..... 12 Part 263
20 ..... 49 Part 1010
77 ..... 17 Part 230
77a et seq. ..... 17 Part 230
77b—77h ..... 17 Parts 230, 240
77c ..... 17 Part 239
77f—77h ..... 17 Parts 239, 249
77j ..... 17 Part 239, 249
77r ..... 17 Part 201
77s ..... 17 Parts 239, 249
77t ..... 17 Part 240
77u ..... 17 Part 201
77aaa et seq. ..... 17 Parts 230, 240
77eee ..... 17 Parts 230, 240
77ggg ..... 17 Parts 230, 240
77nnn ..... 17 Parts 230, 240
77sss—77uuu ..... 17 Part 240
77sss ..... 17 Part 239
77ttt ..... 17 Part 230
77uuu ..... 17 Part 230
78 ..... 17 Part 240
78-3 ..... 17 Part 240
78a et seq. ..... 17 Parts 230, 240
78b—78c ..... 17 Part 240
78c ..... 17 Part 239
78d-1 ..... 17 Part 229
78d-1—78d-2 ..... 17 Parts 230, 240
78e—78k-1 ..... 17 Part 240
78f—78g ..... 17 Part 230
78i—78j ..... 17 Parts 229, 230
78*l* ..... 17 Part 249
78m—78o ..... 17 Part 240
78n ..... 17 Parts 239, 249
78o-3 ..... 17 Parts 201, 240
78o-4 ..... 17 Part 240
78o-5 ..... 17 Part 240
78p ..... 17 Parts 229, 230
78q—78q-1 ..... 17 Part 240
78s ..... 17 Part 230
78u ..... 17 Part 230
78w ..... 17 Parts 230, 240, 12 Part 308
78x ..... 17 Part 201
78cc ..... 17 Part 240
78ee ..... 17 Parts 230, 240
78fff ..... 17 Part 240
79a et seq. ..... 17 Part 230
79c ..... 17 Parts 201, 230
79e ..... 17 Parts 230, 240
79e—79g ..... 17 Part 239
79j ..... 17 Part 210
79j—79n ..... 17 Part 239
79*l* ..... 17 Part 240
79n ..... 17 Parts 230, 240
79q ..... 17 Part 239

15 U.S.C.—Con. CFR
79q—79r ..... 17 Part 240
79r ..... 17 Part 230
79t ..... 17 Parts 230, 239
80a-1 et seq. ..... 17 Part 230
80a-8 ..... 17 Part 240
80a-20 ..... 17 Part 230
80a-23 ..... 17 Part 240
80a-29—80a-30 ..... 17 Part 240
80a-37a ..... 17 Part 210
80a-41 ..... 17 Parts 230, 240
80b-1 et seq. ..... 17 Part 230
80b-3 ..... 17 Part 201
80b-3—80b-4 ..... 17 Parts 230, 240
80b-9 ..... 17 Parts 230, 240
80b-11 ..... 17 Parts 230, 240
80c-39 ..... 17 Parts 230, 240
80w-37 ..... 17 Part 240
80a-33 ..... 17 Part 270
205a—205k ..... 32 Part 209
205a et seq. ..... 15 Part 19
631 ..... 13 Part 125
634 ..... 13 Part 125
637 ..... 13 Part 125
644 ..... 13 Part 125
28 Part 0
697 ..... 13 Part 108
714b ..... 7 Parts 719, 1472
714c ..... 7 Parts 719, 1472
1191-1204 ..... 16 Part 1028
1203 ..... 16 Part 1604
1211-1214 ..... 16 Part 1028
1261-1274 ..... 16 Part 1028
1471-1476 ..... 16 Part 1028
1476 ..... 16 Part 1704
1512 ..... 15 Part 19
2051-2081 ..... 16 Part 1028
3301—3422 ..... 18 Part 284
3710 ..... 15 Part 19
16 U.S.C.
113—136 ..... 36 Part 293
528—531 ..... 36 Part 293
577—577c ..... 36 Part 293
1247 ..... 49 Part 1105
3371—3378 ..... 25 Part 244
3801 ..... 7 Part 704
3801—3823 ..... 7 Part 12
3831—3844 ..... 7 Part 704
7151 ..... 50 Part 60
17 U.S.C.
111 ..... 37 Part 201
115 ..... 37 Part 201
116 ..... 37 Part 201
408 ..... 37 Part 201
409 ..... 37 Part 201
410 ..... 37 Part 201
701—702 ..... 37 Part 211

CFR

18 U.S.C.
704 ... 32 Part 507
799 ... 14 Part 1211
1165 ... 25 Part 244
2254 ... 28 Part 0
3621 ... 28 Part 0
3624 ... 28 Part 0
4001 ... 28 Parts 0, 546
4041 ... 28 Part 0
4042 ... 28 Parts 0, 546
4044 ... 28 Part 0
4081 ... 28 Part 546
4082 ... 28 Parts 0, 546
4126 ... 28 Part 546
4201 et seq ... 28 Part 0
4241 et seq ... 28 Part 0
5015 ... 28 Parts 522, 541, 546
5031—5042 ... 28 Part 571
5039 ... 28 Part 546
6003 ... 28 Part 0

19 U.S.C.
1565 ... 19 Part 125
1620 ... 19 Part 161
1671—1677 ... 19 Part 207

21 U.S.C.
71 et seq ... 9 Parts 301-306, 308, 311-316, 320-322, 329
451—470 ... 9 Part 318
457 ... 9 Part 317
601 et seq ... 9 Parts 301-306, 308, 311-316, 319-322, 325, 327, 329
621 ... 9 Parts 304, 307, 331, 335
661 ... 9 Part 331
695 ... 9 Part 307
871 et seq ... 28 Part 0
878 ... 28 Part 0
881 ... 28 Part 0
881 note ... 28 Part 50
904 ... 28 Part 0
965 ... 28 Part 0

22 U.S.C.
263a ... 28 Part 0
1621—1645o ... 28 Part 0
1622 note ... 28 Part 0
5001 et seq ... 15 Parts 771, 772, 773, 779, 785, 786, 799

23 U.S.C.
104 ... 23 Part 172
307 ... 23 Part 172

25 U.S.C.
2 ... 25 Part 244
9 ... 25 Part 244
396 et seq ... 30 Part 216

26 U.S.C
4061 ... 26 Part 142
7805 ... 26 Parts 45, 138, 146, 147, 154
9006 ... 11 Part 9006

28 U.S.C.
509 ... 28 Part 546

28 U.S.C.—Con. CFR
510 ... 28 Part 546
515 ... 28 Part 0
516 ... 28 Part 0
517 ... 28 Part 0
519 ... 28 Part 0
524 ... 28 Part 0
542 ... 28 Part 0
543 ... 28 Part 0
552 ... 28 Part 0
552a ... 28 Part 0
569 ... 28 Part 0

29 U.S.C.
213 ... 29 Part 541

31 U.S.C.
483a ... 29 Part 1610
1108 ... 28 Part 0
3701 ... 7 Part 1900
3801 et seq ... 28 Part 0
7501 et seq ... 15 Part 8a
7501 note ... 32 Part 266

33 U.S.C.
466—466k ... 9 Parts 302-305, 311, 314-316, 321, 329
1254 ... 9 Part 309, 310, 318, 381
1312 ... 46 Part 91
1319 ... 40 Part 22

40 U.S.C.
442 ... 7 Part 1807

42 U.S.C.
276 ... 42 Part 4
280b-7 ... 42 Part 59a
289c ... 42 Part 64
300aa-1 ... 21 Part 5
602—603 ... 45 Part 234
606 ... 45 Part 234
1385x ... 42 Part 413
1395y ... 42 Part 1001
1395m ... 42 Part 413
1395cc ... 42 Part 1001
1427g ... 24 Part 965
1437-1437q ... 24 Part 904
1437c ... 24 Part 966
1437 note ... 24 Part 966
1472 ... 7 Part 1807
1480 ... 7 Parts 1864, 1927
1602 ... 45 Part 233
1980 ... 7 Part 1924
2000d-1 ... 32 Part 300
2139 ... 15 Part 770
2139a ... 15 Part 799
2454 ... 14 Part 1205
2455 ... 14 Part 1211
2456 ... 14 Part 1211
2473 ... 14 Part 1211
2942 ... 7 Part 1924
3501 et seq ... 9 Part 303
3535 ... 24 Part 200
3601 et seq ... 32 Part 301

42 U.S.C.—Con. CFR
5801 et seq.....10 Part 745
5851.....10 Part 40
6362.....49 Part 1106
6991.....40 Part 22
6992.....40 Part 22
7101—7352.....18 Part 284
8201 et seq.....10 Part 435
8255.....10 Part 435
9601—9657.....40 Part 300
9861—9868.....34 Part 215
10198.....10 Part 72
43 U.S.C.
315.....43 Part 5400
423.....43 Part 5400
1457.....25 Part 244
1732.....43 Part 9230
1733.....43 Part 9230
1740.....43 Part 9230
1761-1771.....43 Part 9230
45 U.S.C.
228b.....20 Parts 208, 230
228j.....20 Parts 208, 230
231.....20 Part 216
231a.....20 Part 216
231h.....20 Part 209
231l.....20 Part 209
355.....20 Part 348
362.....20 Part 348
46 U.S.C.
820.....46 Part 222
927.....46 Part 67
1114.....46 Part 222
12121.....46 Part 67
46 U.S.C. Appendix
91.....19 Part 4
104.....19 Part 4
313-314.....19 Part 4
705.....46 Part 221
1707-1709.....46 Part 580
983.....46 Part 67
11149.....46 Part 221
47 U.S.C.
153—155.....47 Part 64
154.....47 Part 0
201—205.....47 Part 64
211.....47 Part 64
218-220.....47 Part 64
218.....47 Part 64
303.....47 Parts 0, 64
332.....47 Part 90
49 U.S.C.
1301.....14 Part 91
1302.....14 Part 272
1354.....14 Parts 65, 107, 108, 141
1355.....14 Parts 65, 141
1356.....14 Parts 107, 108
1357.....14 Parts 107, 108
1358.....14 Part 107
1421.....14 Parts 65, 108, 141

49 U.S.C.—Con. CFR
1421—1430.....14 Part 107
1422.....14 Parts 65, 141
1424.....14 Part 108
1427.....14 Parts 65, 141
1511.....14 Part 108
1522.....14 Part 129
1655.....14 Parts 107, 141
1801 et seq.....49 Part 386
2501 et seq.....49 Part 386
10321.....49 Part 1106
10521.....49 Part 1061
11701.....49 Part 1061
50 U.S.C.
404.....44 Part 326
797.....32 Part 852
1701 et seq.....15 Part 777
1702...15 Parts 778, 775, 779, 785, 786, 799
1704...15 Parts 775, 778, 779, 785, 786, 799
50 U.S.C. Appendix
1989b.....28 Part 0
2001—2017p.....28 Part 0
2061 et seq.....44 Part 326
2287.....32 Part 188
2401 et seq.....37 Part 5
2406.....7 Part 20
*U.S. Statutes at Large:*
15 Stat.
673.....25 Part 244
34 Stat.
1260...9 Parts 301, 302, 304.306, 308, 311-315, 320-322, 329
584.....16 Part 1604
1673.....16 Part 1704
43 Stat.
476.....25 Part 177
45 Stat.
210.....25 Part 177
211.....25 Part 177
48 Stat.
1072—1073.....47 Part 64
1077—1078.....47 part 64
49 Stat.
1039.....25 Part 177
50 Stat.
875.....43 Part 5460
62 Stat.
273.....25 Part 176
1072.....7 Part 1493
66 Stat.
173.....8 Part 242
208.....8 Part 242
214.....8 Part 242
235.....8 Part 242
69 Stat.
367.....43 Part 5460

CFR

80 Stat.
926 ..... 50 Part 60
82 Stat.
750 ..... 7 Part 760
84 Stat.
1361 ..... 7 Part 760
85 Stat.
531 ..... 26 Part 142
532 ..... 26 Part 142
87 Stat.
223 ..... 7 Part 760
88 Stat.
1—3 ..... 32 Part 295
797 ..... 32 Part 207
91 Stat.
847 ..... 22 Part 42
22 Part 41
92 Stat.
3174 ..... 26 Part 138
100 Stat.
3537 ..... 8 Part 242
104 Stat.
1427 ..... 5 Part 531
1462 ..... 5 Part 530
4978 ..... 8 Part 242
5067 ..... 22 Part 41
5134 ..... 37 Part 201
*Public Laws:*
91-513 ..... 28 Part 0
93-400 ..... 32 Part 207
93-502 ..... 32 Part 295
95-618 ..... 26 Part 138
96-511 ..... 19 Part 125
97-145 ..... 15 Parts 769, 799
99-64 ..... 15 Parts 772, 776, 786, 799
99-509 ..... 18 Part 381
99-591 ..... 5 Part 1620
99-603 ..... 45 Part 233
99-662 ..... 19 Part 24
100-202 ..... 13 Part 125
100-203 ..... 7 Part 1610

*Public Laws*—Con. CFR
100-238 ..... 5 Part 1620
100-387 ..... 7 Part 1980
100-418 ..... 15 Parts 786, 799
100-485 ..... 45 Parts 233, 234
100-656 ..... 13 Part 121
101-73 ..... 12 Part 308
101-82 ..... 7 Part 1477
101-203 ..... 28 Part 0
101-509 ..... 5 Part 530
7 Part 1980
101-513 ..... 5 Part 890
101-647 ..... 12 Part 19
101-650 ..... 37 Part 201
*Executive Orders:*
1222 ..... 36 Part 1152
10577 ..... 5 Parts 305, 754
10952 ..... 32 Part 188
11222 ..... 35 Part 255
11247 ..... 28 Part 50
11267 ..... 28 Part 0
11300 ..... 28 Part 0
11315 ..... 5 Part 305
11490 ..... 32 Part 188
11491 ..... 5 Part 754
11717 ..... 41 Part 101-33
11721 ..... 5 Parts 530, 531
11893 ..... 41 Part 101-33
11919 ..... 28 Part 0
12065 ..... 5 Part 2500
12148 ..... 44 Part 326
12525 ... 15 Parts 769, 772, 775, 776, 778, 779, 799
12532 ... 15 Parts 771, 772, 773, 779, 786, 799
12571 ... 15 Parts 771, 772, 773, 779, 786, 799
12735 ..... 15 Part 799
*Reorganization Plans:*
1950 Plan No. 3 ..... 25 Part 244
1978 Plan No. 3 ..... 44 Part 326

## 1990

| 55 FR Page | |
|---|---|
| 39911–40150 | Oct. 1 |
| 40151–40374 | 2 |
| 40375–40644 | 3 |
| 40645–40786 | 4 |
| 40787–41050 | 5 |
| 41051–41176 | 9 |
| 41177–41328 | 10 |
| 41329–41484 | 11 |
| 41485–41656 | 12 |
| 41657–41822 | 15 |
| 41823–41978 | 16 |
| 41979–42178 | 17 |
| 42179–42344 | 18 |
| 42345–42550 | 19 |
| 42551–42694 | 22 |
| 42695–42830 | 23 |
| 42831–42952 | 24 |
| 42953–43080 | 25 |
| 43081–43318 | 26 |
| 43319–45590 | 29 |
| 45591–45794 | 30 |
| 45795–46032 | 31 |
| 46033–46186 | Nov. 1 |
| 46187–46492 | 2 |
| 46493–46640 | 5 |
| 46641–46786 | 6 |
| 46787–46932 | 7 |
| 46933–47044 | 8 |
| 47045–47300 | 9 |
| 47301–47454 | 13 |
| 47455–47728 | 14 |
| 47729–47838 | 15 |
| 47839–48092 | 16 |
| 48093–48214 | 19 |
| 48215–48590 | 20 |
| 48591–48826 | 21 |
| 48827–49018 | 23 |
| 49019–49244 | 26 |
| 49245–49388 | 27 |
| 49389–49496 | 28 |
| 49497–49602 | 29 |
| 49603–49870 | 30 |
| 49871–49978 | Dec. 3 |
| 49979–50152 | 4 |
| 50153–50314 | 5 |
| 50315–50534 | 6 |
| 50535–50670 | 7 |
| 50671–50810 | 10 |
| 50811–51098 | 11 |
| 51099–51264 | 12 |
| 51265–51384 | 13 |
| 51385–51682 | 14 |
| 51683–51894 | 17 |
| 51895–52036 | 18 |
| 52037–52166 | 19 |
| 52167–52264 | 20 |
| 52265–52830 | 21 |
| 52831–52980 | 24 |
| 52981–53134 | 26 |
| 53135–53268 | 27 |
| 53269–53486 | 28 |
| 53487–53618 | 31 |

## 1991

| 56 FR Page | |
|---|---|
| 1–162 | Jan. 2 |
| 163–354 | 3 |
| 355–478 | 4 |
| 479–624 | 7 |
| 625–770 | 8 |
| 771–942 | 9 |
| 943–1080 | 10 |
| 1081–1344 | 11 |
| 1345–1482 | 14 |
| 1483–1558 | 15 |
| 1559–1720 | 16 |
| 1721–1910 | 17 |
| 1911–2124 | 18 |
| 2125–2424 | 22 |
| 2425–2664 | 23 |
| 2665–2834 | 24 |
| 2835–3000 | 25 |
| 3001–3194 | 28 |
| 3195–3394 | 29 |
| 3394–3758 | 30 |
| 3759–3960 | 31 |
| 3961–4172 | Feb. 1 |
| 4173–4522 | 4 |
| 4523–4706 | 5 |
| 4707–4926 | 6 |
| 4927–5150 | 7 |
| 5151–5304 | 8 |
| 5305–5646 | 11 |
| 5647–5738 | 12 |
| 5739–5922 | 13 |
| 5923–6260 | 14 |
| 6261–6548 | 15 |
| 6549–6788 | 19 |
| 6789–6938 | 20 |
| 6939–7298 | 21 |
| 7299–7550 | 22 |
| 7551–7782 | 25 |
| 7783–8100 | 26 |
| 8101–8256 | 27 |
| 8257–8680 | 28 |
| 8681–8904 | Mar. 1 |
| 8905–9120 | 4 |
| 9121–9268 | 5 |
| 9269–9580 | 6 |
| 9581–9834 | 7 |
| 9835–10140 | 8 |
| 10141–10356 | 11 |
| 10357–10502 | 12 |
| 10503–10770 | 13 |
| 10771–11052 | 14 |
| 11053–11346 | 15 |

| | |
|---|---|
| 11347–11498 | 18 |
| 11499–11650 | 19 |
| 11651–11904 | 20 |
| 11905–12108 | 21 |
| 12109–12332 | 22 |
| 12333–12440 | 25 |
| 12441–12642 | 26 |
| 12643–12832 | 27 |
| 12833–13064 | 28 |
| 13065–13260 | 29 |
| 13261–13390 | Apr. 1 |
| 13391–13574 | 2 |
| 13575–13748 | 3 |
| 13749–14008 | 4 |
| 14009–14186 | 5 |
| 14187–14302 | 8 |
| 14303–14458 | 9 |
| 14459–14632 | 10 |
| 14633–14836 | 11 |
| 14837–15032 | 12 |
| 15033–15270 | 15 |
| 15271–15480 | 16 |
| 15481–15798 | 17 |
| 15799–15978 | 18 |
| 15979–16260 | 19 |
| 16261–18486 | 22 |
| 18487–18668 | 23 |
| 18669–18996 | 24 |
| 18997–19250 | 25 |
| 19251–19520 | 26 |
| 19521–19788 | 29 |
| 19789–19916 | 30 |
| 19917–20100 | May 1 |
| 20101–20330 | 2 |
| 20331–20516 | 3 |
| 20517–21062 | 6 |
| 21063–21254 | 7 |
| 21255–21438 | 8 |
| 21439–21588 | 9 |
| 21589–21912 | 10 |
| 21913–22104 | 13 |
| 22105–22294 | 14 |
| 22295–22628 | 15 |
| 22629–22820 | 16 |
| 22821–23000 | 17 |
| 23001–23188 | 20 |
| 23189–23488 | 21 |
| 23489–23642 | 22 |
| 23643–23772 | 23 |
| 23773–23990 | 24 |
| 23991–24128 | 28 |
| 24129–24332 | 29 |
| 24333–24670 | 30 |
| 24671–25004 | 31 |
| 25005–25344 | June 3 |
| 25345–25608 | 4 |
| 25609–25992 | 5 |
| 25993–26322 | 6 |
| 26323–26588 | 7 |
| 26589–26758 | 10 |
| 26759–26894 | 11 |
| 26895–27188 | 12 |
| 27189–27402 | 13 |
| 27403–27686 | 14 |
| 27687–27888 | 17 |
| 27889–28032 | 18 |
| 28033–28306 | 19 |
| 28307–28466 | 20 |
| 28467–28682 | 21 |
| 28683–28814 | 24 |
| 28815–29166 | 25 |
| 29167–29398 | 26 |
| 29399–29558 | 27 |
| 29559–29888 | 28 |
| 29889–30306 | July 1 |
| 30307–30482 | 2 |
| 30483–30678 | 3 |
| 30679–30856 | 5 |
| 30857–31042 | 8 |
| 31043–31304 | 9 |
| 31305–31532 | 10 |
| 31533–31854 | 11 |
| 31855–32060 | 12 |
| 32061–32318 | 15 |
| 32319–32498 | 16 |
| 32499–32950 | 17 |
| 32951–33188 | 18 |
| 33189–33366 | 19 |
| 33367–33702 | 22 |
| 33703–33838 | 23 |
| 33839–34002 | 24 |
| 34003–34140 | 25 |
| 34141–35798 | 26 |
| 35799–35996 | 29 |
| 35997–36078 | 30 |
| 36079–36722 | 31 |
| 36723–36996 | Aug. 1 |
| 36997–37138 | 2 |
| 37139–37266 | 5 |
| 37267–37452 | 6 |
| 37453–37640 | 7 |
| 37641–37820 | 8 |
| 37821–38070 | 9 |
| 38071–38318 | 12 |
| 38319–40218 | 13 |
| 40219–40480 | 14 |
| 40481–40742 | 15 |
| 40743–41054 | 16 |
| 41055–41280 | 19 |
| 41281–41430 | 20 |
| 41431–41620 | 21 |
| 41621–41746 | 22 |
| 41747–41918 | 23 |
| 41919–42220 | 26 |
| 42221–42522 | 27 |
| 42523–42676 | 28 |
| 42677–42918 | 29 |
| 42919–43546 | 30 |

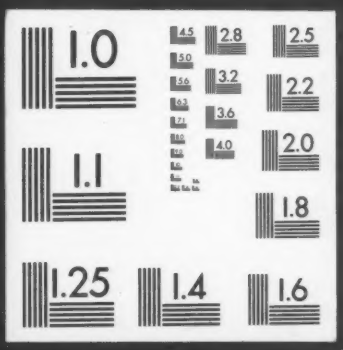
1.0
2.8
2.5
3.2
2.2
3.6
4.0
2.0
1.1
1.8
1.25
1.4
1.6